

PRESIDEN REPUBLIK INDONESIA,  
JOKO WIDODO

LAMPIRAN II  
PERATURAN PRESIDEN REPUBLIK INDONESIA  
NOMOR 32 TAHUN 2015  
TENTANG RENCANA TATA RUANG KAWASAN PERBATASAN NEGARA  
DI PAPUA

**PETA RENCANA POLA RUANG  
KAWASAN PERBATASAN NEGARA DI PAPUA**

**RENCANA POLA RUANG KAWASAN PERBATASAN NEGARA DI PROVINSI PAPUA**

**KETERANGAN GAMBAR**

SKALA 1 : 100.000



**ADMINISTRASI**

- Ibu Kota Provinsi
- Ibu kota Kabupaten/Kota
- Ibu kota Kecamatan
- Batas Negara
- Batas Negara, Perlu Kesepakatan
- Batas Kabupaten/Kota
- Batas Kecamatan
- Batas Lardas Kontinen
- Batas Laut Teritorial (BLT)
- Batas Zona Ekonomi Eksklusif Indonesia
- Batas Zona Ekonomi Eksklusif Indonesia, belum di ratifikasi
- Batas Zona Ekonomi Eksklusif Indonesia, perlu kesepakatan
- Jaringan Jalan
- Garis Pantai
- Sungai
- Danau

**KAWASAN LINDUNG**

- Tempat Bersarang Penyuu
- Hutan Lindung
- Kawasan Bergambut
- Suaka Margasatwa
- Cagar Alam
- Taman Nasional
- Taman Wisata Alam
- Kawasan Pantai Berhutan Bakau
- Taman Wisata Alam Perairan
- Kawasan Konservasi Laut Daerah
- Koridor Biota Laut Terumbu Karang
- Koridor Biota Laut Jalur Penyuu

**KAWASAN BUDIDAYA**

- Kawasan Peruntukan Permukiman Perkotaan
- Kawasan Peruntukan Permukiman di Pedesaan
- Kawasan Peruntukan Pertanian Tanaman Pangan Kawasan Peruntukan Peternakan Kawasan Pariwisata
- Kawasan Perkebunan
- Kawasan Peruntukan Pertambangan Mineral-dan/atau Batubara, Masih dimungkinkan
- Kawasan Peruntukan Lainnya dalam Rencana Tata Ruang yang Lebih Detil.
- Kawasan Peruntukan Pertambangan Minyak-dan/atau Gas Bumi, Masih dimungkinkan
- Kawasan Peruntukan Lainnya dalam Rencana Tata Ruang yang Lebih Detil.
- Kawasan Peruntukan Kehutanan Hutan Produksi Hutan Produksi Terbatas Hutan Sagu

# RENCANA POLA RUANG KAWASAN PERBATASAN NEGARA DI PROVINSI PAPUA KETERANGAN GAMBAR

## USULAN PERUBAHAN FUNGSI

**HPK/L1**

Zona L1 (Hutan Lindung) yang berdasarkan ketentuan peraturan perundang-undangan di bidang kehutanan masih ditetapkan sebagai hutan produksi yang dapat dikonversi

**HPK/L2**

Zona L1 (Kawasan Bergambut) yang berdasarkan ketentuan peraturan perundang-undangan di bidang kehutanan masih ditetapkan sebagai hutan produksi yang dapat dikonversi

**HPK/L3**

Zona L1 (Kawasan Paniai Berhutan Bakau) yang berdasarkan ketentuan peraturan perundang-undangan di bidang kehutanan masih ditetapkan sebagai hutan produksi yang dapat dikonversi

**HPK/B1**

Zona B1 yang berdasarkan ketentuan peraturan perundang-undangan di bidang kehutanan masih ditetapkan sebagai hutan produksi yang dapat dikonversi

**HPK/B2**

Zona B2 yang berdasarkan ketentuan peraturan perundang-undangan di bidang kehutanan masih ditetapkan sebagai hutan produksi yang dapat dikonversi

**HPK/B3**

Zona B3 yang berdasarkan ketentuan peraturan perundang-undangan di bidang kehutanan masih ditetapkan sebagai hutan produksi yang dapat dikonversi

**HPK/B4**

Zona B4 yang berdasarkan ketentuan peraturan perundang-undangan di bidang kehutanan masih ditetapkan sebagai hutan produksi yang dapat dikonversi

## KAWASAN PERAIRAN

**A1**

Kawasan Perairan (Wilayah Kedaulatan)

**A2**

Kawasan Perairan (Wilayah Yurisdiksi)

## UNSUR LAINNYA



Titik Dasar



Garis Pangkal

## KEDALAMAN LAUT

0 - 500 m

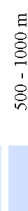

500 - 1000 m

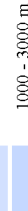

1000 - 3000 m

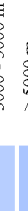

3000 - 5000 m



> 5000 m

## SUMBER DATA

- Peta Dasar Rupabumi Indonesia Skala 1:50.000, Badan Informasi Geografi (BIG), Tahun 2010.
- Peta Batas Negara Kesatuan Republik Indonesia, BIG, Tahun 2014.
- Peta Penunjukkan Kawasan Hutan dan Perairan Provinsi Papua Skala 1:250.000 Berdasarkan SK.458/Menhut-II/2012 tanggal 15 Agustus 2012
- Peta Kawasan Pertanian, skala 1:1.000.000, Kementerian Pertanian, Tahun 2009.
- Peta Kawasan Peruntukan Pertambangan (KPP), Kementerian ESDM, Tahun 2011.
- Peta Batimetri Skala 1 : 1.000.000, Dinas Hidro-Oseanografi, TNI-AL., Tahun 2006
- Peta Potensi Perikanan, Kementerian Kelautan dan Perikanan, Tahun 2010.

## KETERANGAN PETA

- Peta ini bukan merupakan referensi resmi mengenai garis-garis batas administrasi.
- Peta batas Internasional mengacu pada peta batas NKRI BIG Tahun 2014.
- Peta Rencana Pola Ruang kawasan perbatasan ini digambarkan dengan tingkat ketelitian skala 1 : 50000, yang disajikan dalam skala peta 1 : 100000 untuk wilayah darat dan 1 : 250000 untuk wilayah laut diatas 12 mil laut

INDEKS PETA - A

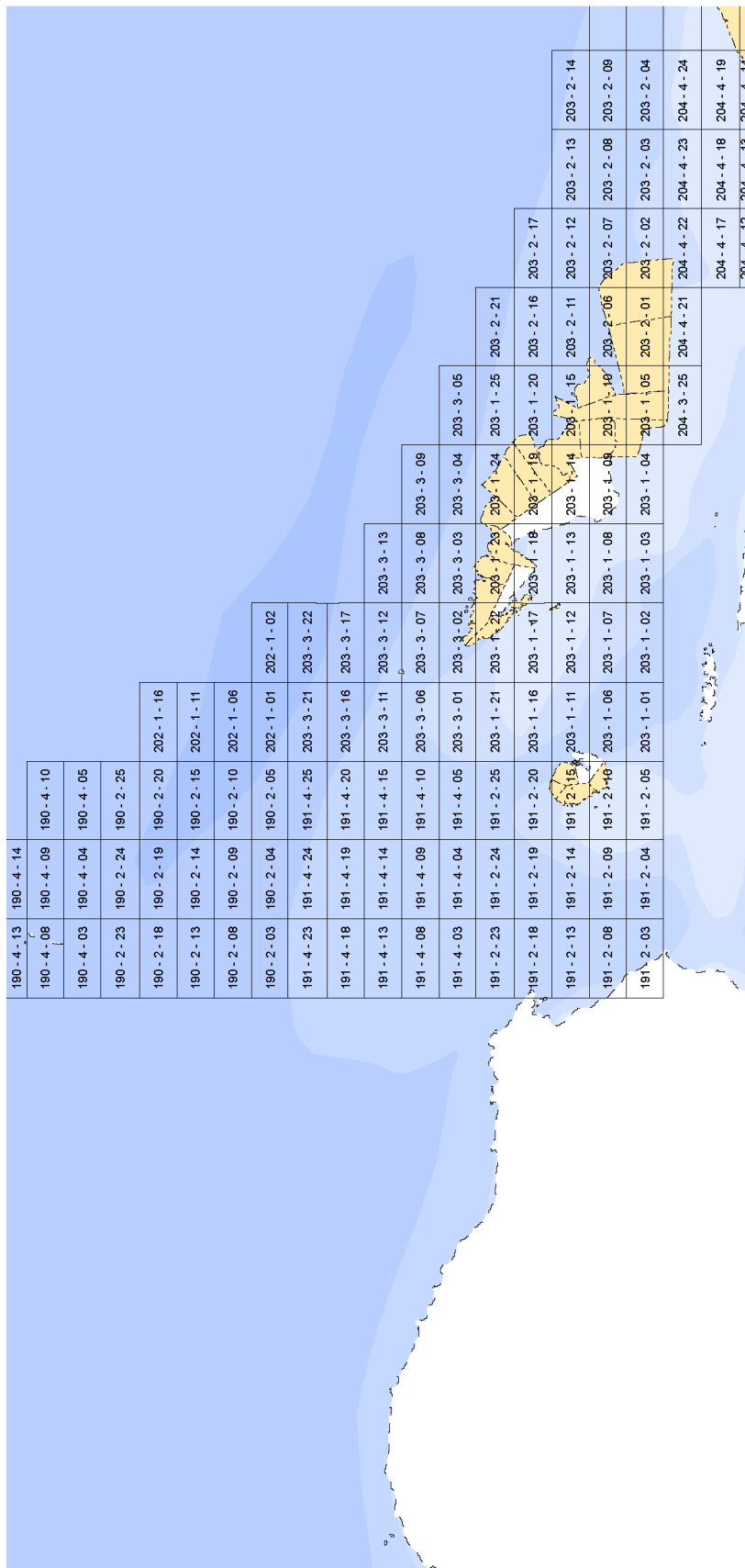

190-4-13	190-4-14																			
190-4-08	190-4-09	190-4-10																		
190-4-03	190-4-04	190-4-05																		
190-2-23	190-2-24	190-2-25																		
190-2-18	190-2-19	190-2-20	202-1-16																	
190-2-13	190-2-14	190-2-15	202-1-11																	
190-2-08	190-2-09	190-2-10	202-1-06																	
190-2-03	190-2-04	190-2-05	202-1-01	202-1-02																
191-4-23	191-4-24	191-4-25	203-3-21	203-3-22																
191-4-18	191-4-19	191-4-20	203-3-16	203-3-17																
191-4-13	191-4-14	191-4-15	203-3-11	203-3-12	203-3-13															
191-4-08	191-4-09	191-4-10	203-3-06	203-3-07	203-3-08	203-3-09														
191-4-03	191-4-04	191-4-05	203-3-01	203-3-02	203-3-03	203-3-04	203-3-05													
191-2-23	191-2-24	191-2-25	203-1-21	203-1-22	203-1-23	203-1-24	203-1-25	203-2-21												
191-2-18	191-2-19	191-2-20	203-1-16	203-1-17	203-1-18	203-1-19	203-1-20	203-2-16	203-2-17											
191-2-13	191-2-14	191-2-15	203-1-11	203-1-12	203-1-13	203-1-14	203-1-15	203-2-11	203-2-12	203-2-13	203-2-14									
191-2-08	191-2-09	191-2-10	203-1-06	203-1-07	203-1-08	203-1-09	203-2-06	203-2-07	203-2-08	203-2-09										
191-2-03	191-2-04	191-2-05	203-1-01	203-1-02	203-1-03	203-1-04	203-1-05	203-2-01	203-2-02	203-2-03	203-2-04									
								204-3-25	204-4-21	204-4-22	204-4-23	204-4-24								
										204-4-17	204-4-18	204-4-19								
										204-4-12	204-4-13	204-4-14								



INDEKS PETA - C

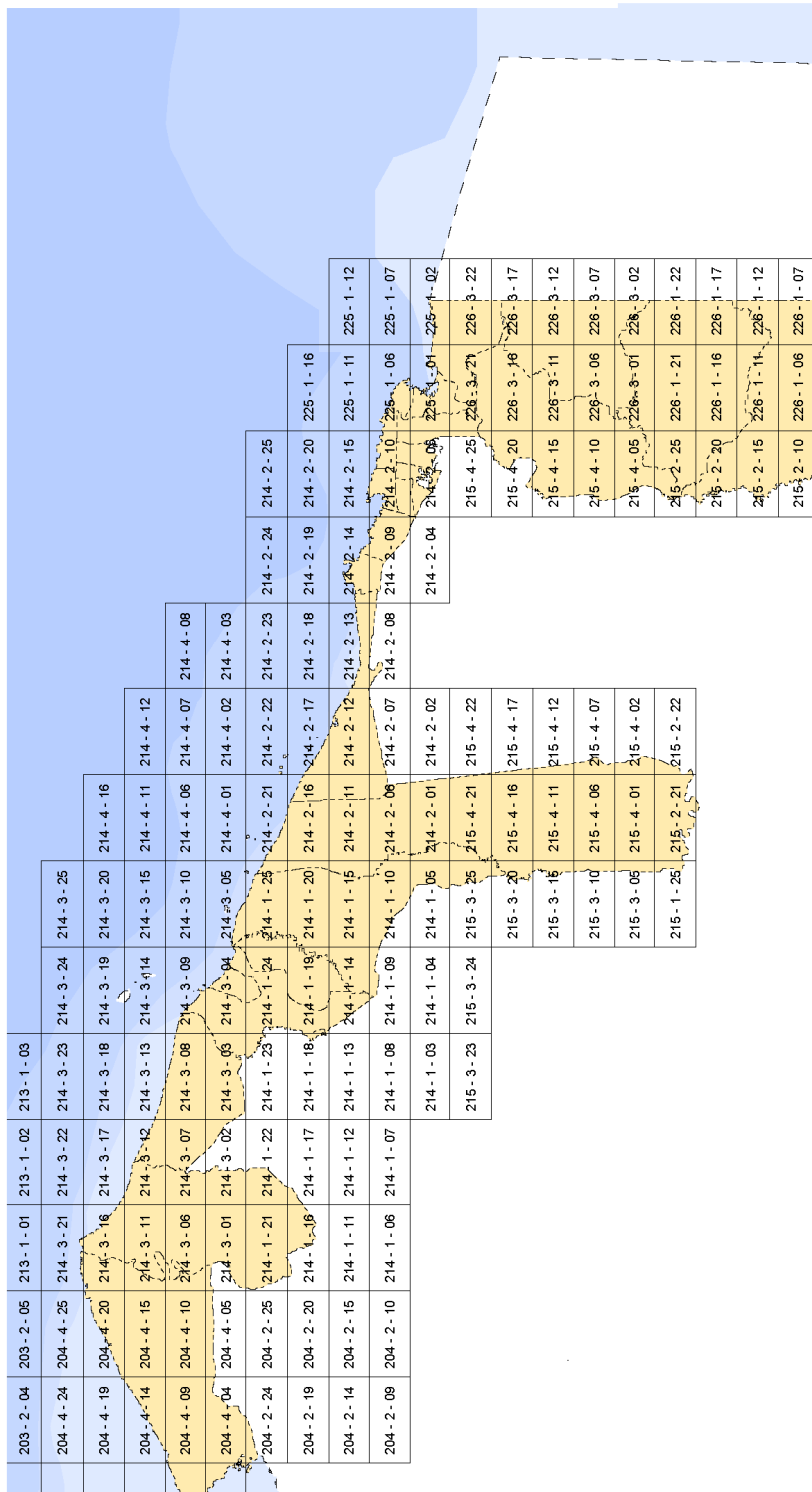

203-2-04	203-2-05	213-1-01	213-1-02	213-1-03			
204-4-24	204-4-25	214-3-21	214-3-22	214-3-23	214-3-24	214-3-25	
204-4-19	204-4-20	214-3-16	214-3-17	214-3-18	214-3-19	214-3-20	214-4-16
204-4-14	204-4-15	214-3-11	214-3-12	214-3-13	214-3-14	214-3-15	214-4-11
204-4-09	204-4-10	214-3-06	214-3-07	214-3-08	214-3-09	214-3-10	214-4-06
204-4-04	204-4-05	214-3-01	214-3-02	214-3-03	214-3-04	214-3-05	214-4-01
204-2-24	204-2-25	214-1-21	214-1-22	214-1-23	214-1-24	214-1-25	214-2-21
204-2-19	204-2-20	214-1-16	214-1-17	214-1-18	214-1-19	214-1-20	214-2-16
204-2-14	204-2-15	214-1-11	214-1-12	214-1-13	214-1-14	214-1-15	214-2-11
204-2-08	204-2-10	214-1-06	214-1-07	214-1-08	214-1-09	214-1-10	214-2-06
		214-1-03	214-1-04	214-1-05	214-1-06	214-1-07	214-2-01
		215-3-23	215-3-24	215-3-25	215-3-26	215-3-27	215-4-21
					215-3-16	215-3-17	215-4-16
					215-3-11	215-3-12	215-4-11
					215-3-10	215-3-11	215-4-10
					215-3-05	215-3-06	215-4-06
					215-2-21	215-2-22	215-4-01
					226-3-18	226-3-19	226-3-17
					226-3-12	226-3-13	226-3-12
					226-3-06	226-3-07	226-3-07
					226-3-01	226-3-02	226-3-02
					226-1-21	226-1-22	226-1-22
					226-1-16	226-1-17	226-1-17
					226-1-11	226-1-12	226-1-12
					226-1-06	226-1-07	226-1-07

INDEKS PETA - D

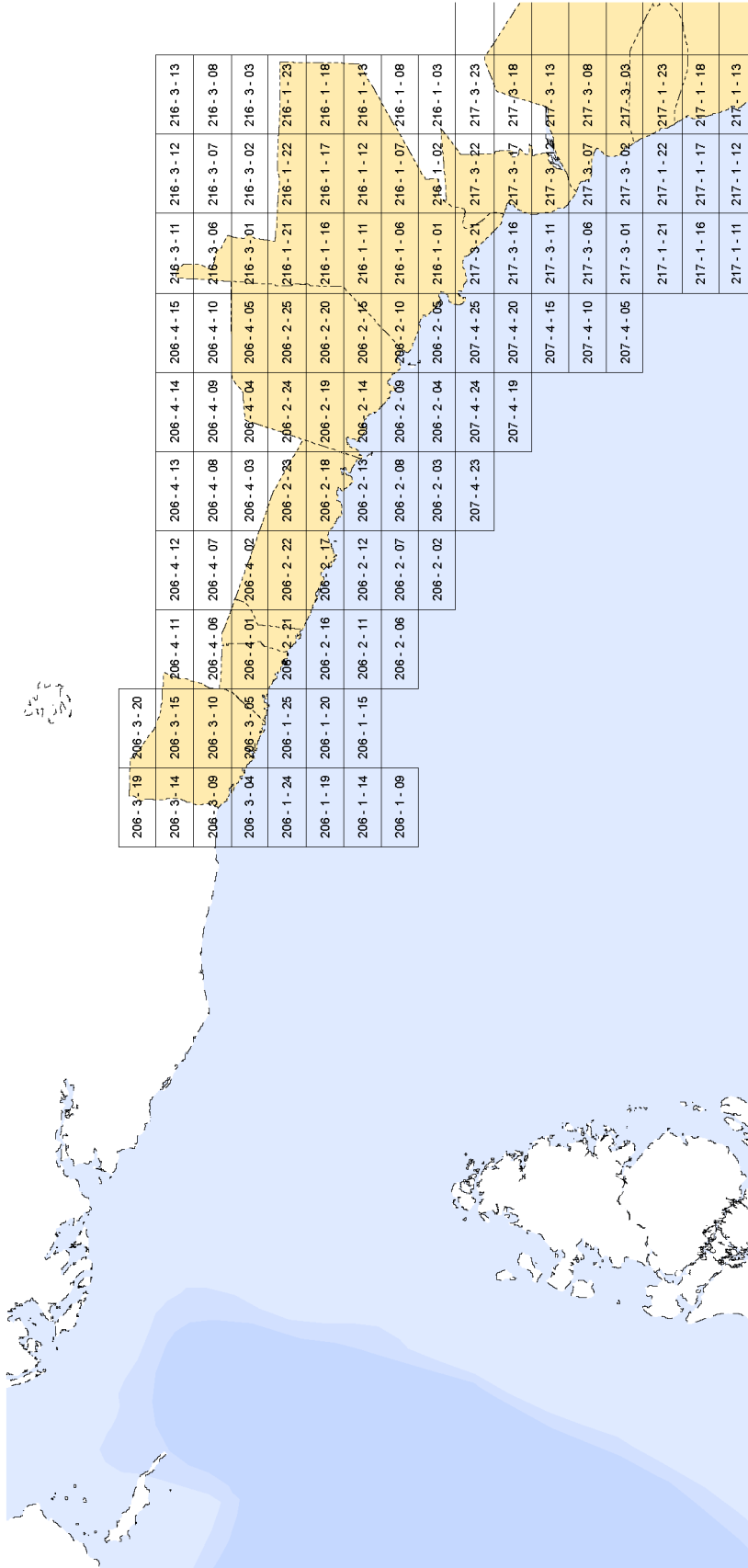





INDEKS PETA - F

208-2-04	208-2-05	209-4-24	209-4-19	209-4-14	209-4-08	209-4-04	217-1-01	217-1-02	217-1-03	217-1-04	217-1-05	217-2-01	217-2-02	217-2-03	217-2-04
							218-3-21	218-3-22	218-3-23	218-3-24	218-3-25	218-4-21	218-4-22	218-4-23	218-4-24
							218-3-16	218-3-17	218-3-18	218-3-19	218-3-20	218-4-16	218-4-17	218-4-18	218-4-19
							218-3-11	218-3-12	218-3-13	218-3-14	218-3-15	218-4-11	218-4-12	218-4-13	218-4-14
							218-3-06	218-3-07	218-3-08	218-3-09	218-3-10	218-4-06	218-4-07	218-4-08	218-4-09
208-4-05	208-3-01	208-3-02	208-3-03	208-3-04	208-3-05	208-4-01	218-3-01	218-3-02	218-3-03	218-3-04	218-3-05	218-4-01	218-4-02	218-4-03	218-4-04
208-2-25	218-1-21	218-1-22	218-1-23	218-1-24	218-1-25	218-2-21	218-1-21	218-1-22	218-1-23	218-1-24	218-1-25	218-2-21	218-2-22	218-2-23	218-2-24
208-2-20	218-1-16	218-1-17	218-1-18	218-1-19	218-1-20	218-2-16	218-1-16	218-1-17	218-1-18	218-1-19	218-1-20	218-2-16	218-2-17	218-2-18	218-2-19
208-2-15	218-1-11	218-1-12	218-1-13	218-1-14	218-1-15	218-2-11	218-1-11	218-1-12	218-1-13	218-1-14	218-1-15	218-2-11	218-2-12	218-2-13	218-2-14
208-2-10	218-1-06	218-1-07	218-1-08	218-1-09	218-1-10	218-2-06	218-1-06	218-1-07	218-1-08	218-1-09	218-1-10	218-2-06	218-2-07	218-2-08	218-2-09
208-2-05	218-1-01	218-1-02	218-1-03	218-1-04	218-1-05	218-2-01	218-1-01	218-1-02	218-1-03	218-1-04	218-1-05	218-2-01	218-2-02	218-2-03	218-2-04
209-4-24	219-3-21	219-3-22	219-3-23	219-3-24	219-3-25	219-4-21	219-3-21	219-3-22	219-3-23	219-3-24	219-3-25	219-4-21	219-4-22	219-4-23	219-4-24
209-4-19	219-3-16	219-3-17	219-3-18	219-3-19	219-3-20	219-4-16	219-3-16	219-3-17	219-3-18	219-3-19	219-3-20	219-4-16	219-4-17	219-4-18	219-4-19
209-4-14	219-3-11	219-3-12	219-3-13	219-3-14	219-3-15	219-4-11	219-3-11	219-3-12	219-3-13	219-3-14	219-3-15	219-4-11	219-4-12	219-4-13	219-4-14
209-4-08	219-3-06	219-3-07	219-3-08	219-3-09	219-3-10	219-4-06	219-3-06	219-3-07	219-3-08	219-3-09	219-3-10	219-4-06	219-4-07	219-4-08	219-4-09
209-4-04	219-3-01	219-3-02	219-3-03	219-3-04	219-3-05	219-4-01	219-3-01	219-3-02	219-3-03	219-3-04	219-3-05	219-4-01	219-4-02	219-4-03	219-4-04
													219-2-22	219-2-23	219-2-24
														219-2-18	219-2-19
															219-2-14

INDEKS PETA - G

208-4-05	218-3-01	218-3-02	218-3-03	218-3-04	218-3-05	218-4-01	218-4-02	218-4-03	218-4-04	218-4-05	229-3-01	229-3-02
208-2-25	218-1-21	218-1-22	218-1-23	218-1-24	218-1-25	218-2-21	218-2-22	218-2-23	218-2-24	218-2-25	229-1-21	229-1-22
208-2-20	218-1-16	218-1-17	218-1-18	218-1-19	218-1-20	218-2-16	218-2-17	218-2-18	218-2-19	218-2-20	229-1-16	229-1-17
208-2-15	218-1-11	218-1-12	218-1-13	218-1-14	218-1-15	218-2-11	218-2-12	218-2-13	218-2-14	218-2-15	229-1-11	229-1-12
208-2-10	218-1-06	218-1-07	218-1-08	218-1-09	218-1-10	218-2-06	218-2-07	218-2-08	218-2-09	218-2-10	229-1-06	229-1-07
208-2-05	218-1-01	218-1-02	218-1-03	218-1-04	218-1-05	218-2-01	218-2-02	218-2-03	218-2-04	218-2-05	229-1-01	229-1-02
208-4-24	219-3-21	219-3-22	219-3-23	219-3-24	219-3-25	219-4-21	219-4-22	219-4-23	219-4-24	219-4-25	230-3-21	230-3-22
208-4-19	219-3-16	219-3-17	219-3-18	219-3-19	219-3-20	219-4-16	219-4-17	219-4-18	219-4-19	219-4-20	230-3-16	230-3-17
208-4-14	219-3-11	219-3-12	219-3-13	219-3-14	219-3-15	219-4-11	219-4-12	219-4-13	219-4-14	219-4-15	230-3-11	230-3-12
208-4-09	219-3-06	219-3-07	219-3-08	219-3-09	219-3-10	219-4-06	219-4-07	219-4-08	219-4-09	219-4-10	230-3-06	230-3-07
208-4-04	219-3-01	219-3-02	219-3-03	219-3-04	219-3-05	219-4-01	219-4-02	219-4-03	219-4-04	219-4-05	230-3-01	230-3-02
							219-2-22	219-2-23	219-2-24	219-2-25	230-1-21	230-1-22
								219-2-18	219-2-19	219-2-20	230-1-16	230-1-17
								219-2-14	219-2-15	219-2-16	230-1-11	230-1-12
									219-2-10	219-2-11	230-1-06	230-1-07
											230-1-01	230-1-02

INDEKS PETA

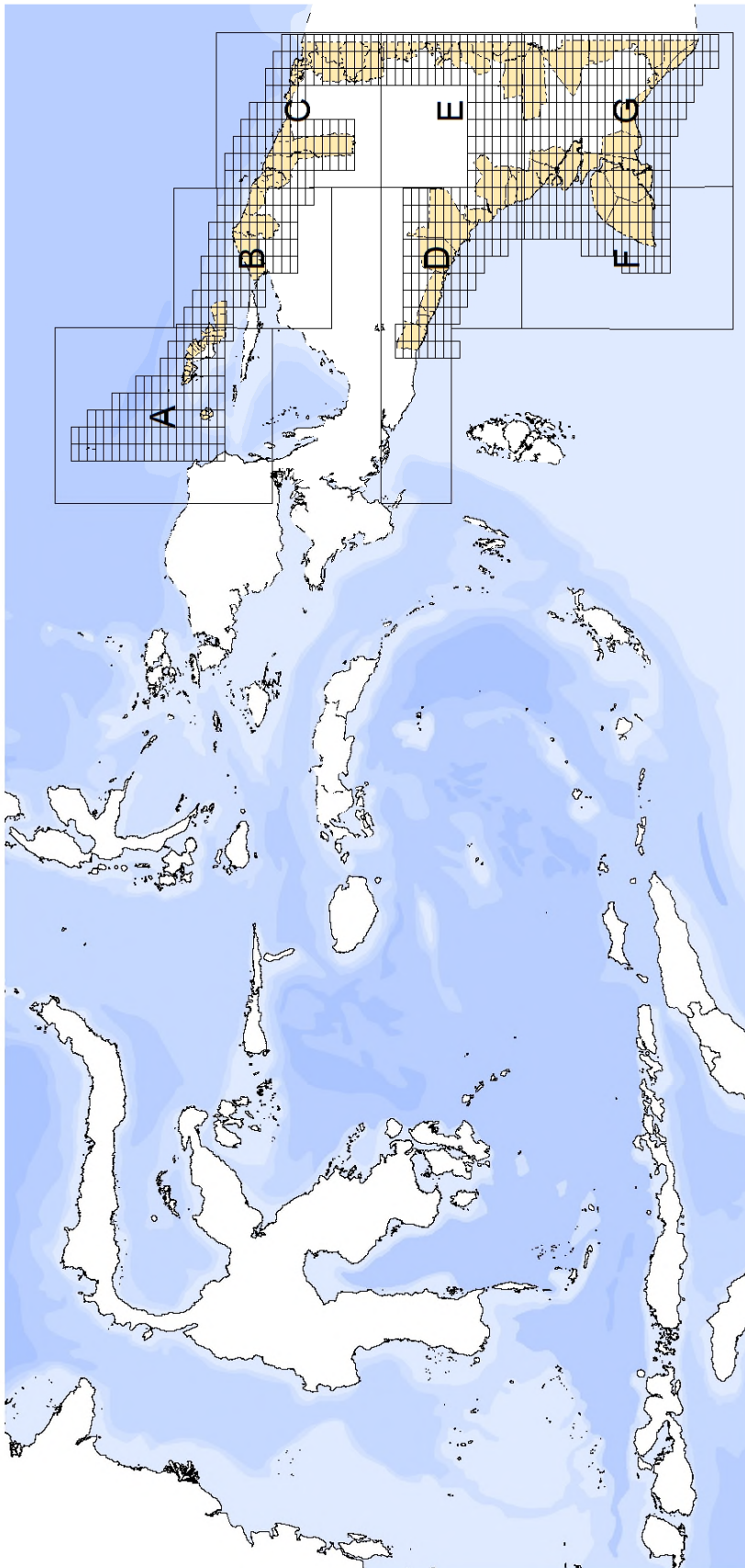

INDEKS PETA

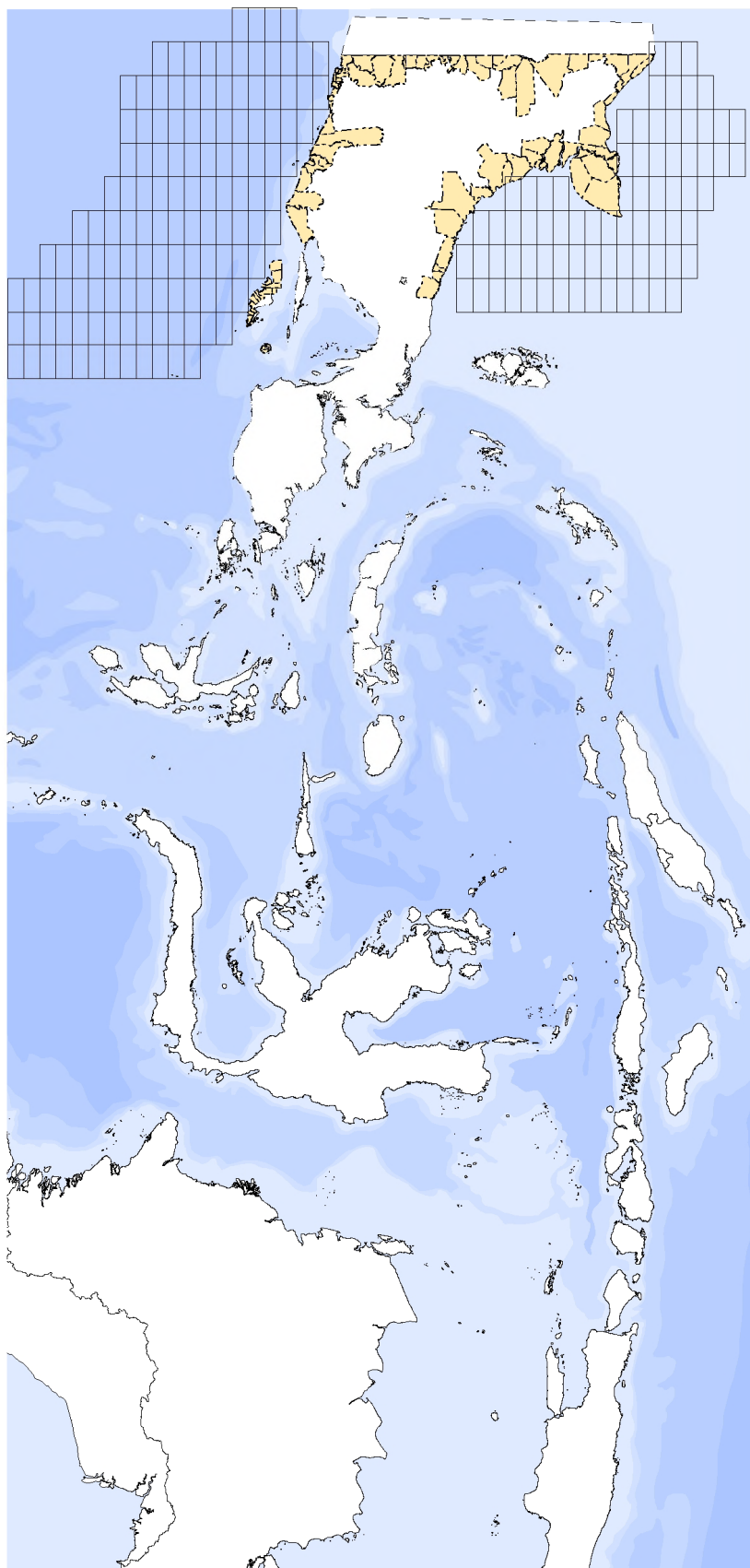

INDEKS PETA

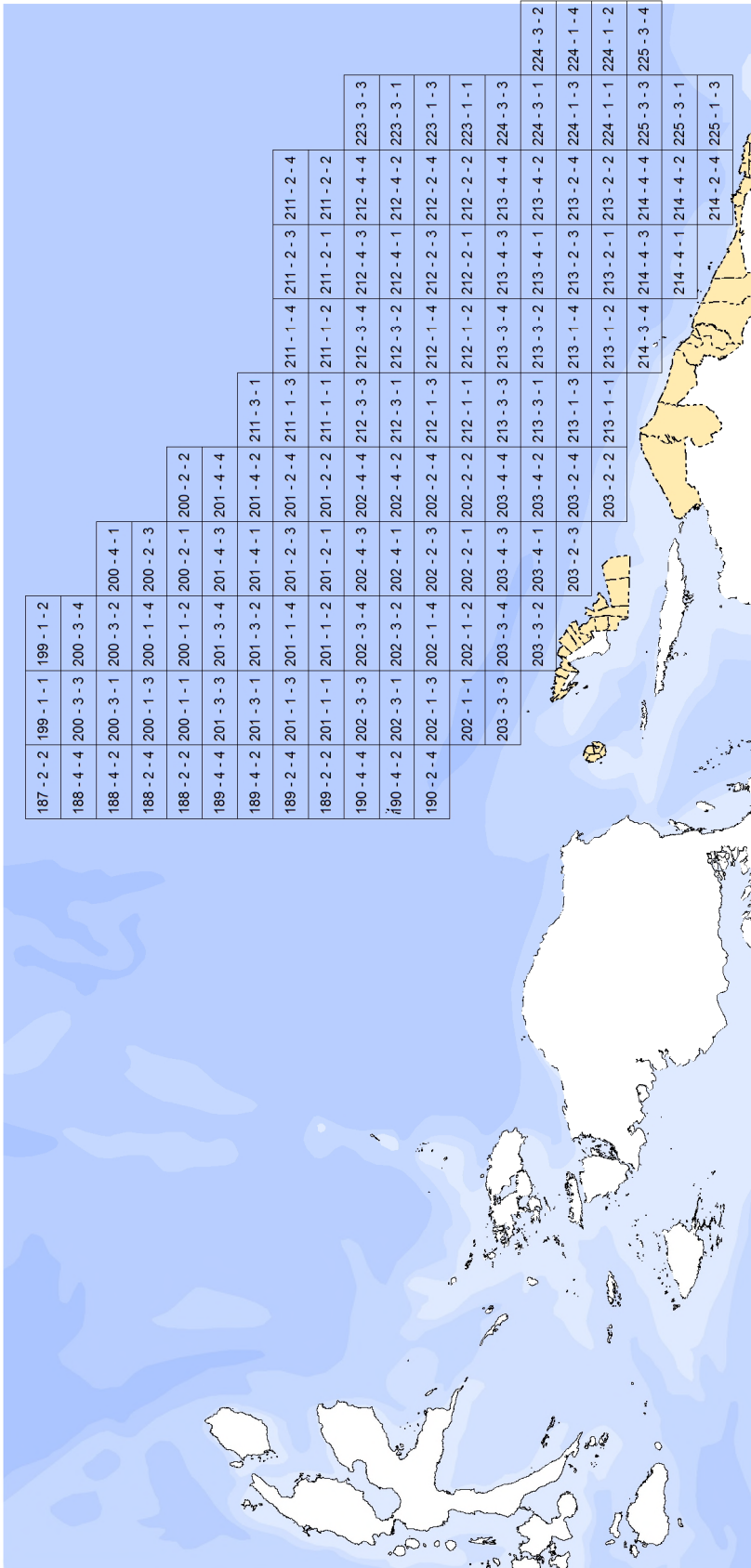

INDEKS PETA

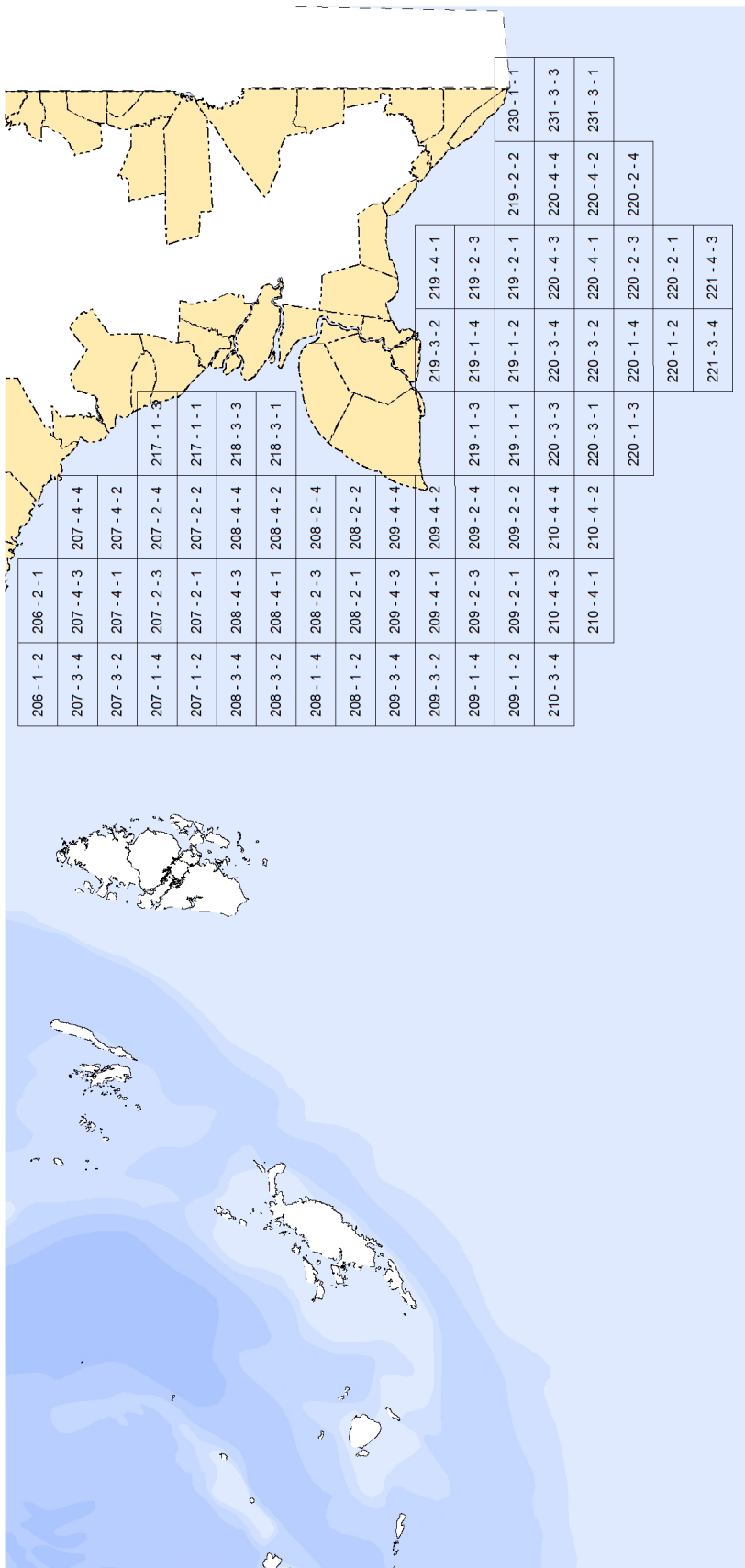

206 - 1 - 2	206 - 2 - 1						
207 - 3 - 4	207 - 4 - 3	207 - 4 - 4					
207 - 3 - 2	207 - 4 - 1	207 - 4 - 2					
207 - 1 - 4	207 - 2 - 3	207 - 2 - 4	217 - 1 - 3				
207 - 1 - 2	207 - 2 - 1	207 - 2 - 2	217 - 1 - 1				
208 - 3 - 4	208 - 4 - 3	208 - 4 - 4	218 - 3 - 3				
208 - 3 - 2	208 - 4 - 1	208 - 4 - 2	218 - 3 - 1				
208 - 1 - 4	208 - 2 - 3	208 - 2 - 4					
208 - 1 - 2	208 - 2 - 1	208 - 2 - 2					
209 - 3 - 4	209 - 4 - 3	209 - 4 - 4					
209 - 3 - 2	209 - 4 - 1	209 - 4 - 2	219 - 3 - 2	219 - 4 - 1			
209 - 1 - 4	209 - 2 - 3	209 - 2 - 4	219 - 1 - 3	219 - 1 - 4	219 - 2 - 3		
209 - 1 - 2	209 - 2 - 1	209 - 2 - 2	219 - 1 - 1	219 - 1 - 2	219 - 2 - 1	219 - 2 - 2	230 - 1 - 1
210 - 3 - 4	210 - 4 - 3	210 - 4 - 4	220 - 3 - 3	220 - 3 - 4	220 - 4 - 3	220 - 4 - 4	231 - 3 - 3
	210 - 4 - 1	210 - 4 - 2	220 - 3 - 1	220 - 3 - 2	220 - 4 - 1	220 - 4 - 2	231 - 3 - 1
			220 - 1 - 3		220 - 2 - 3	220 - 2 - 4	
			220 - 1 - 2		220 - 2 - 1		
			221 - 3 - 4		221 - 4 - 3		

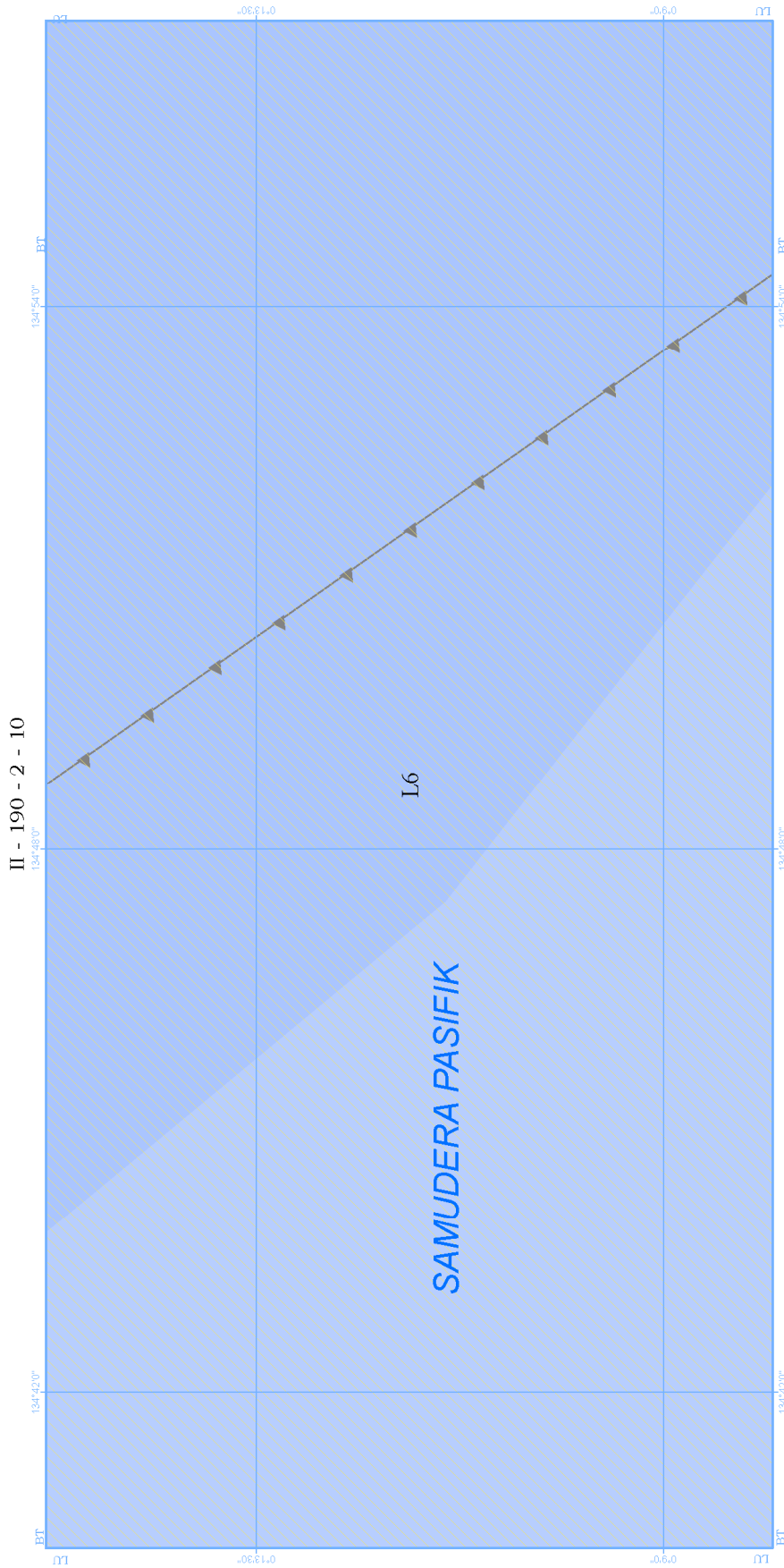



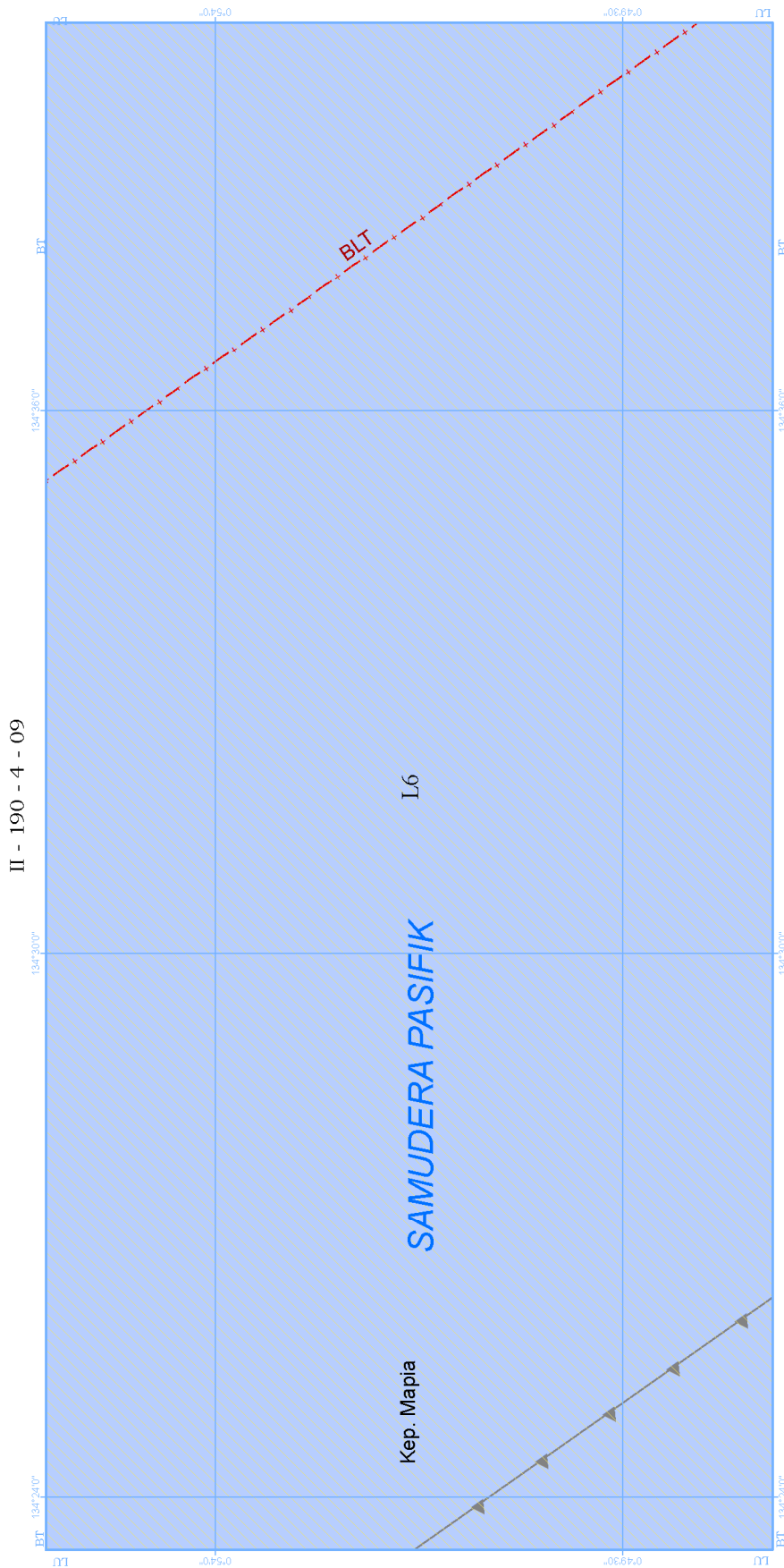

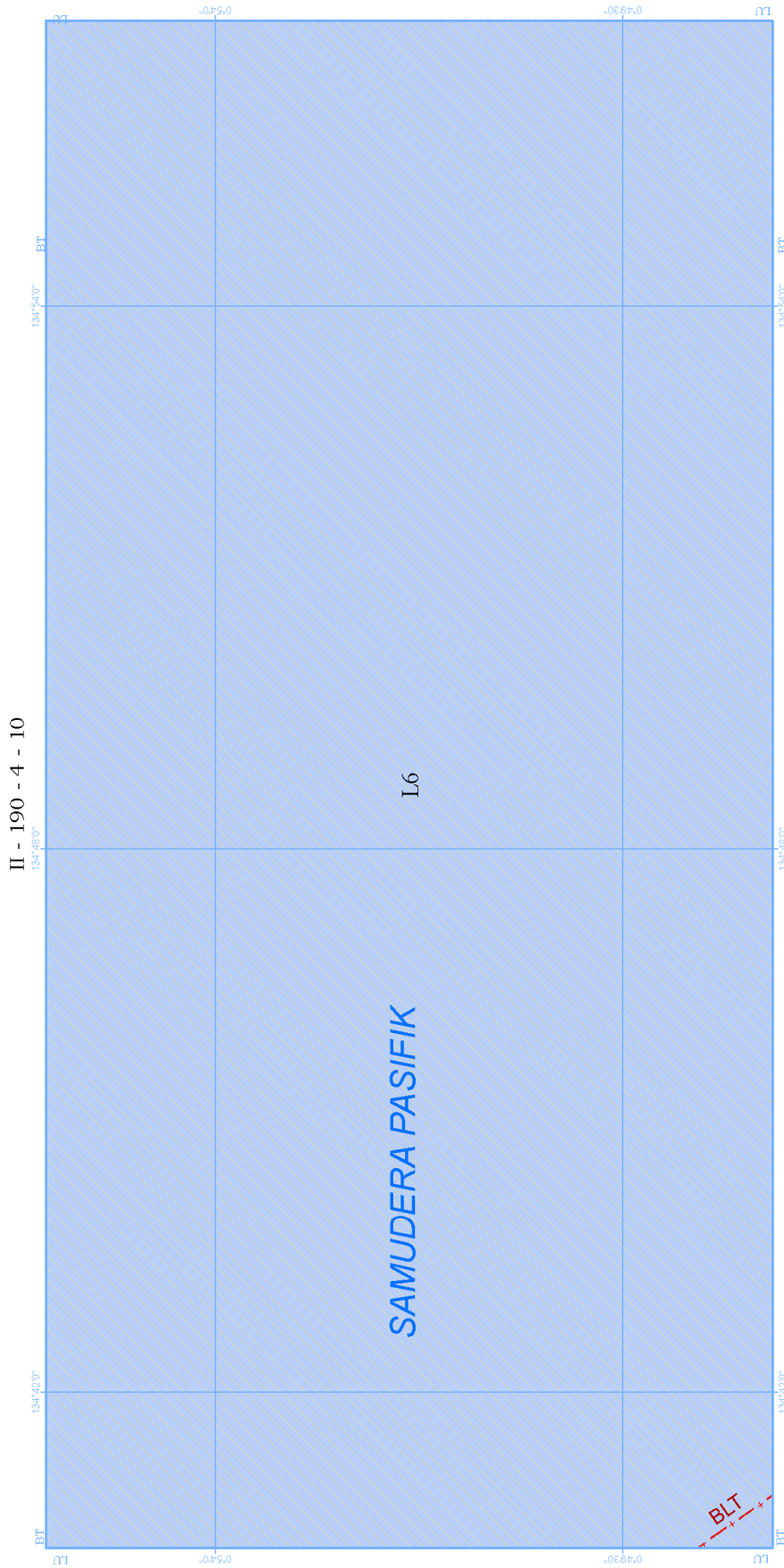

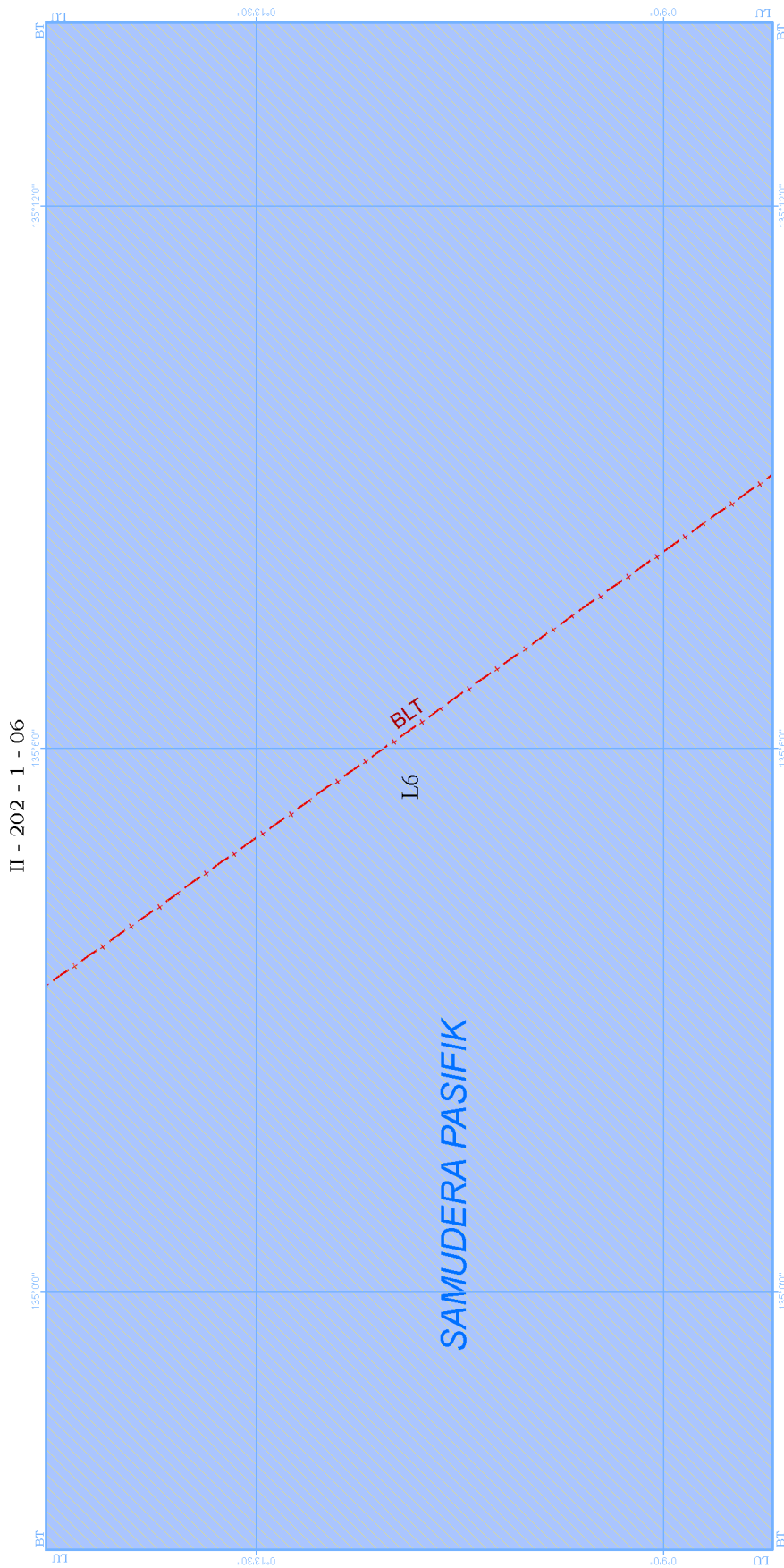

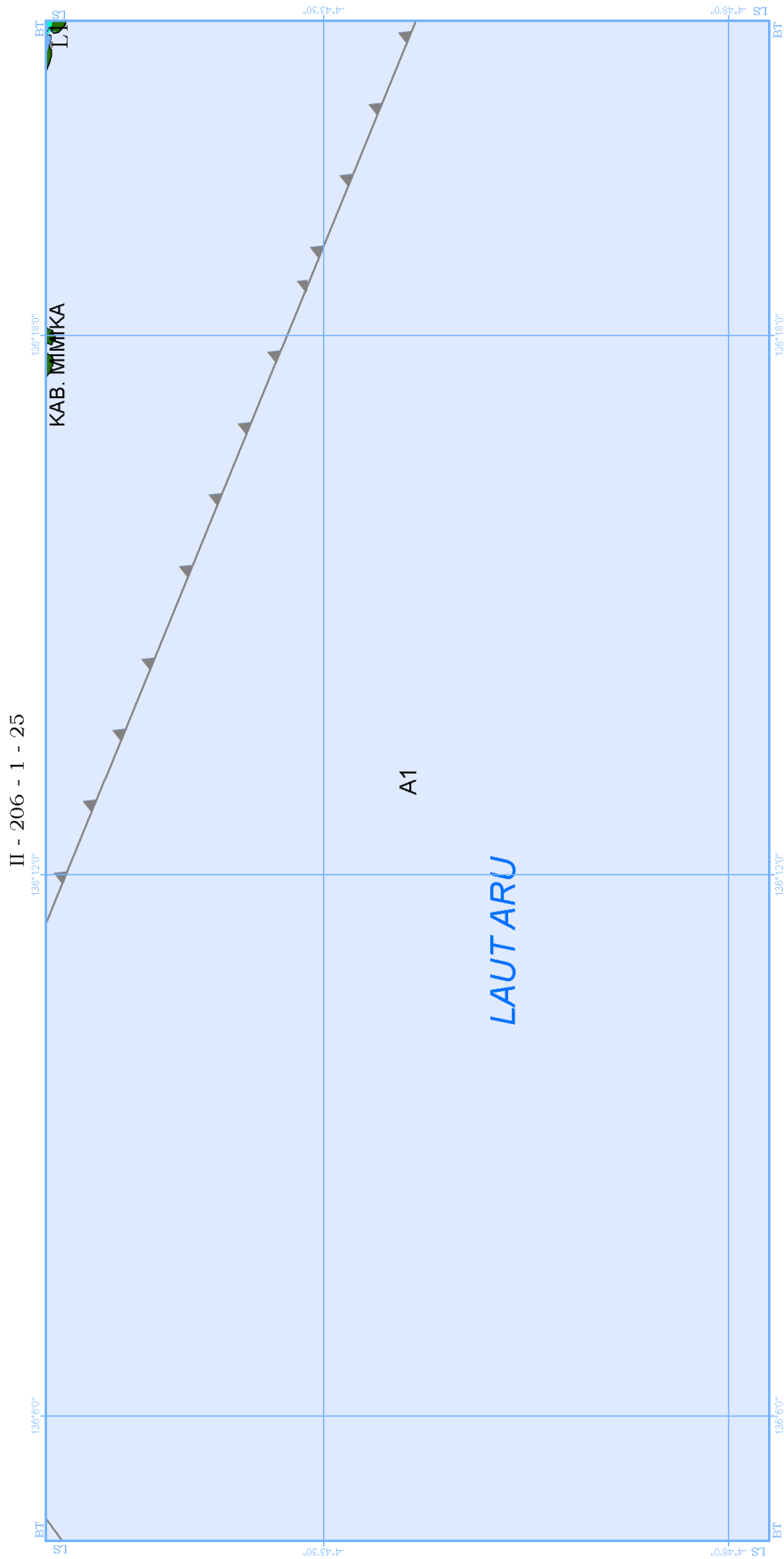

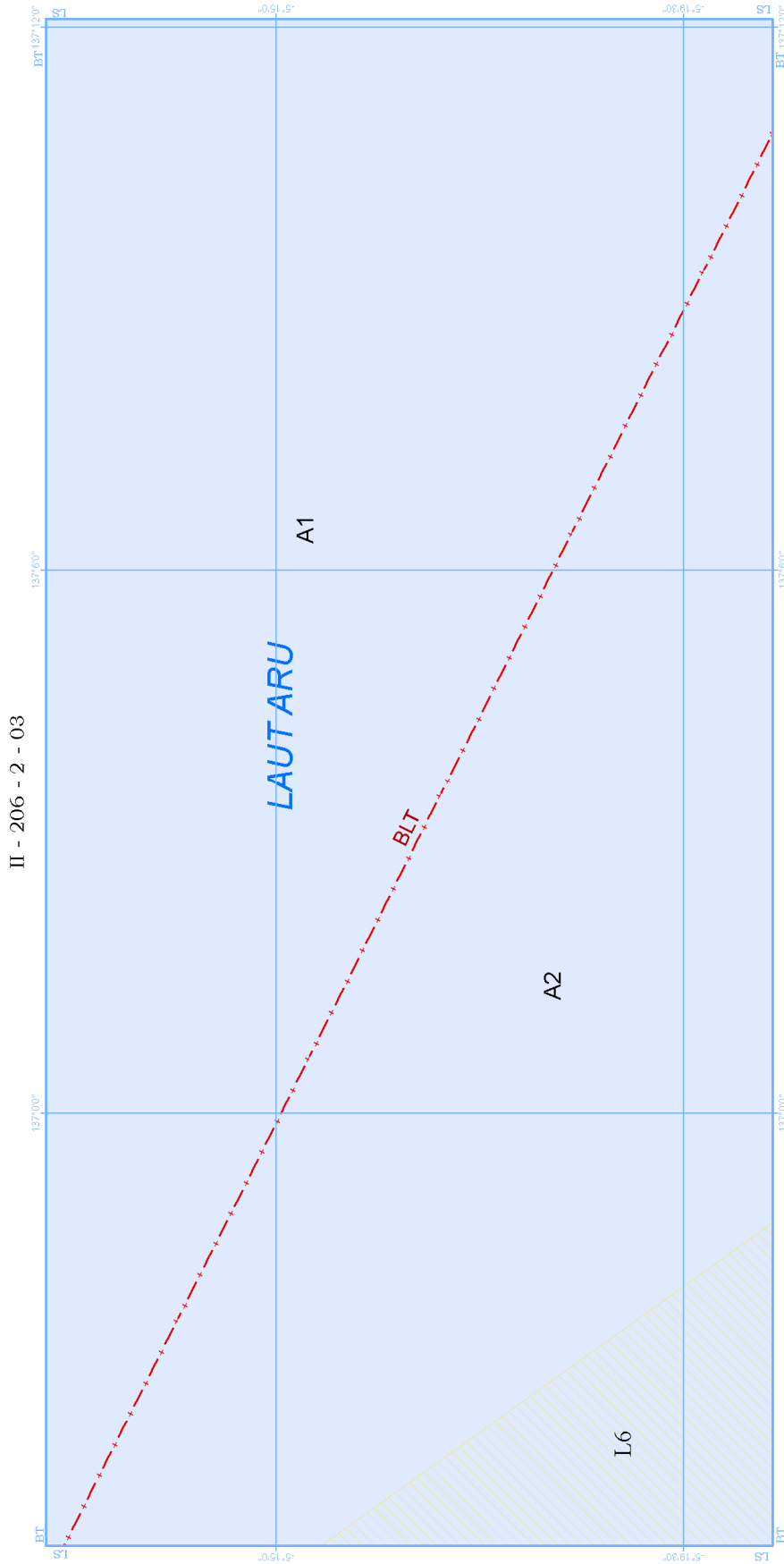

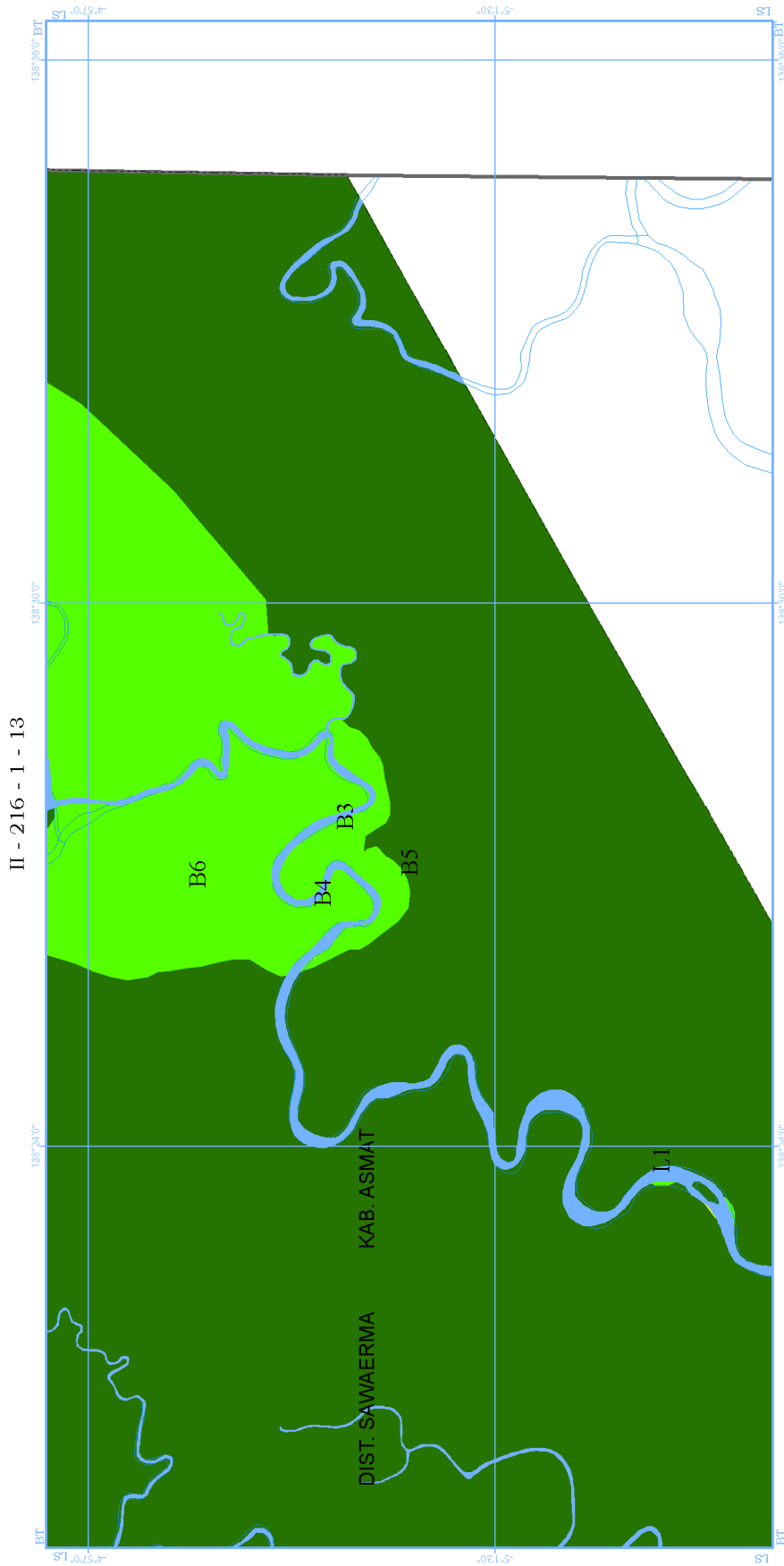

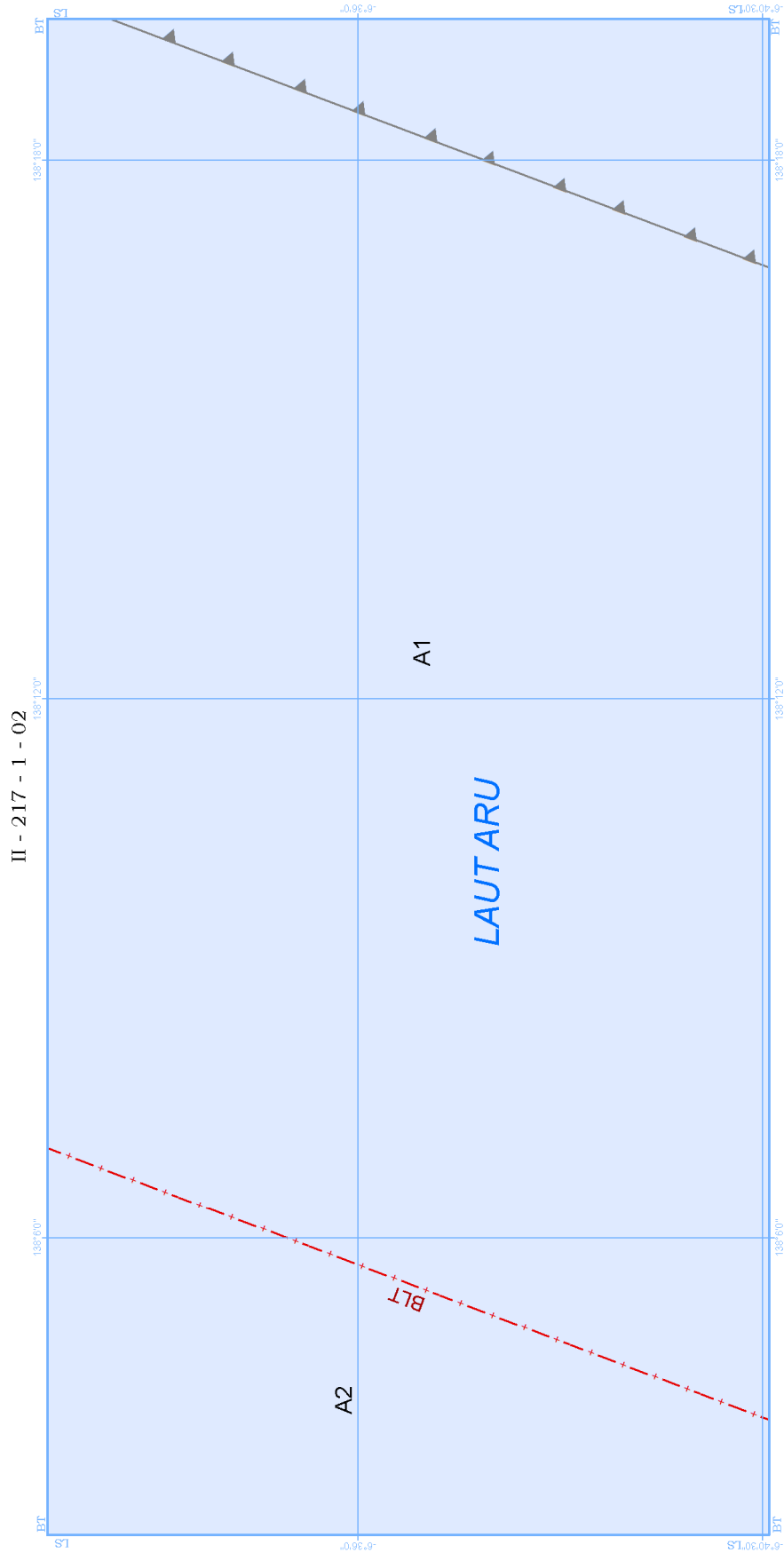

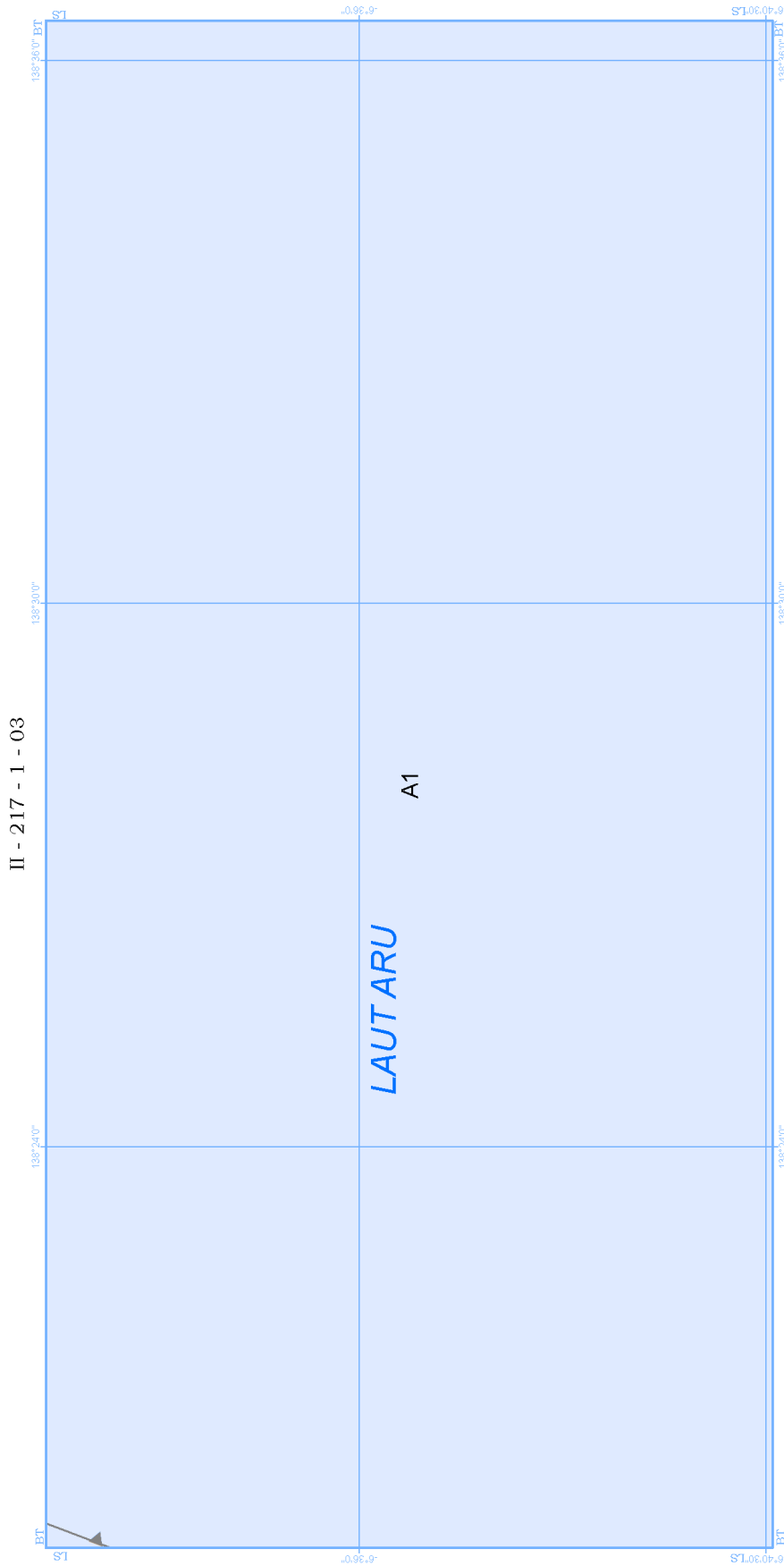



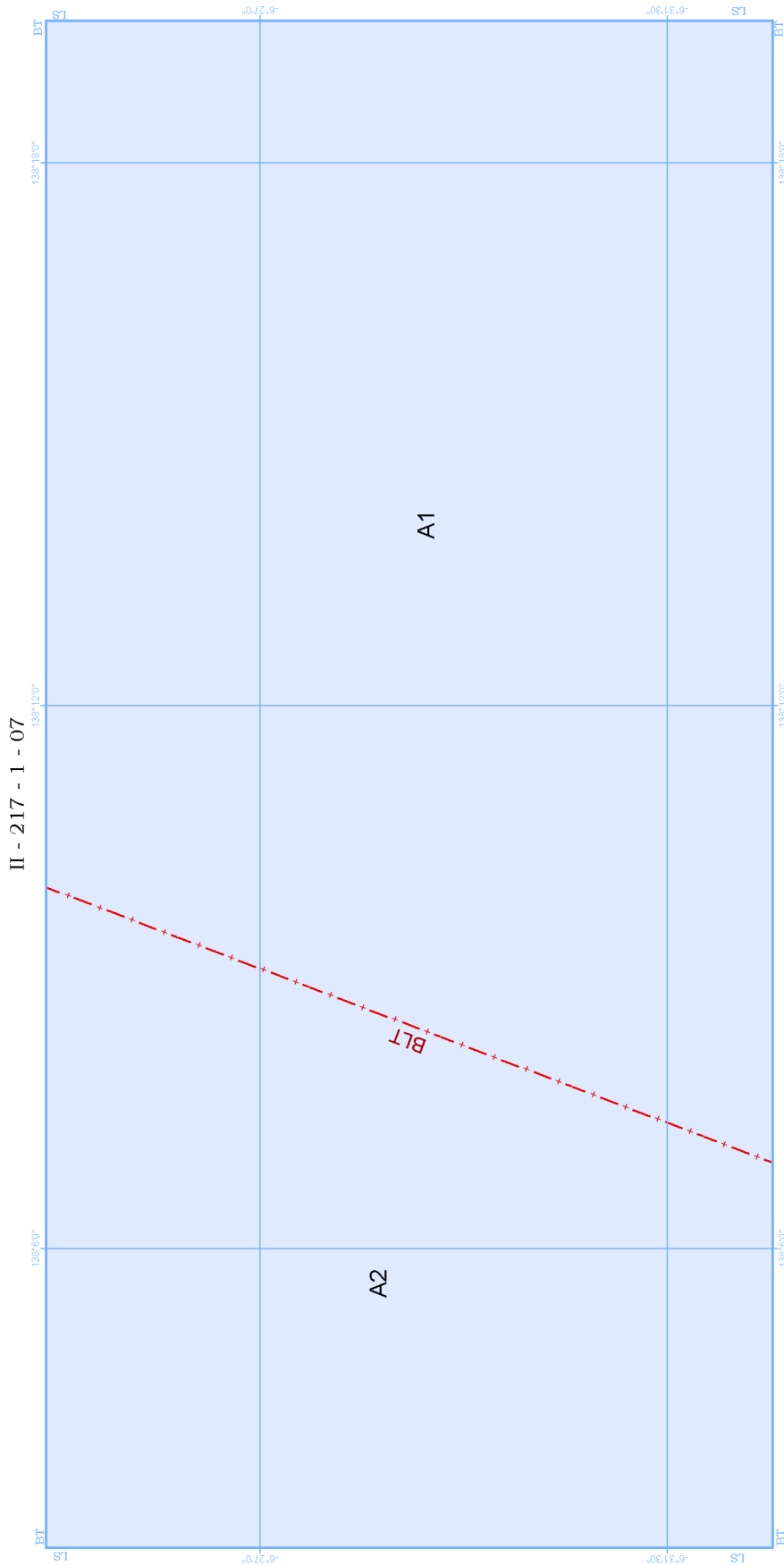

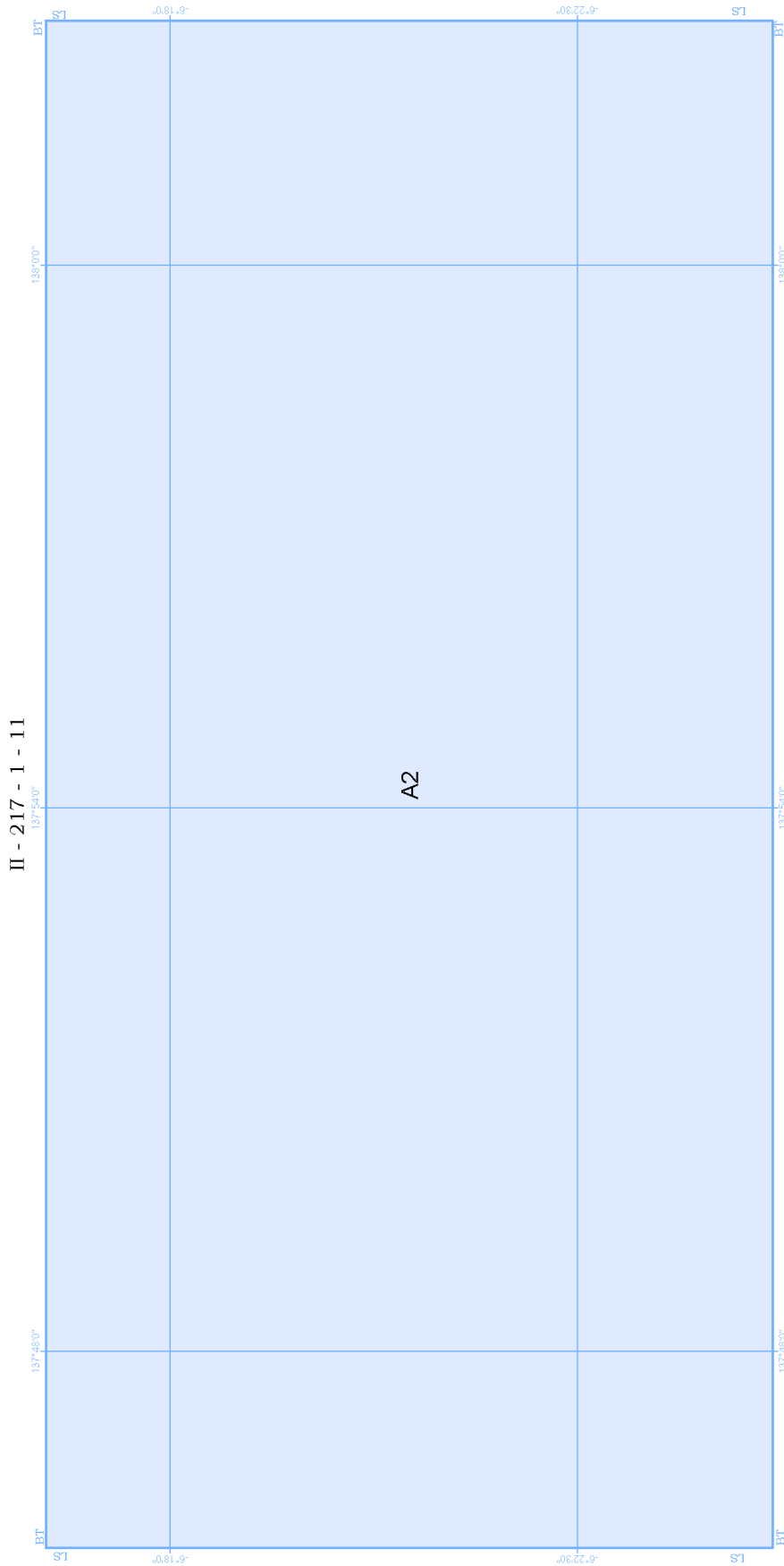

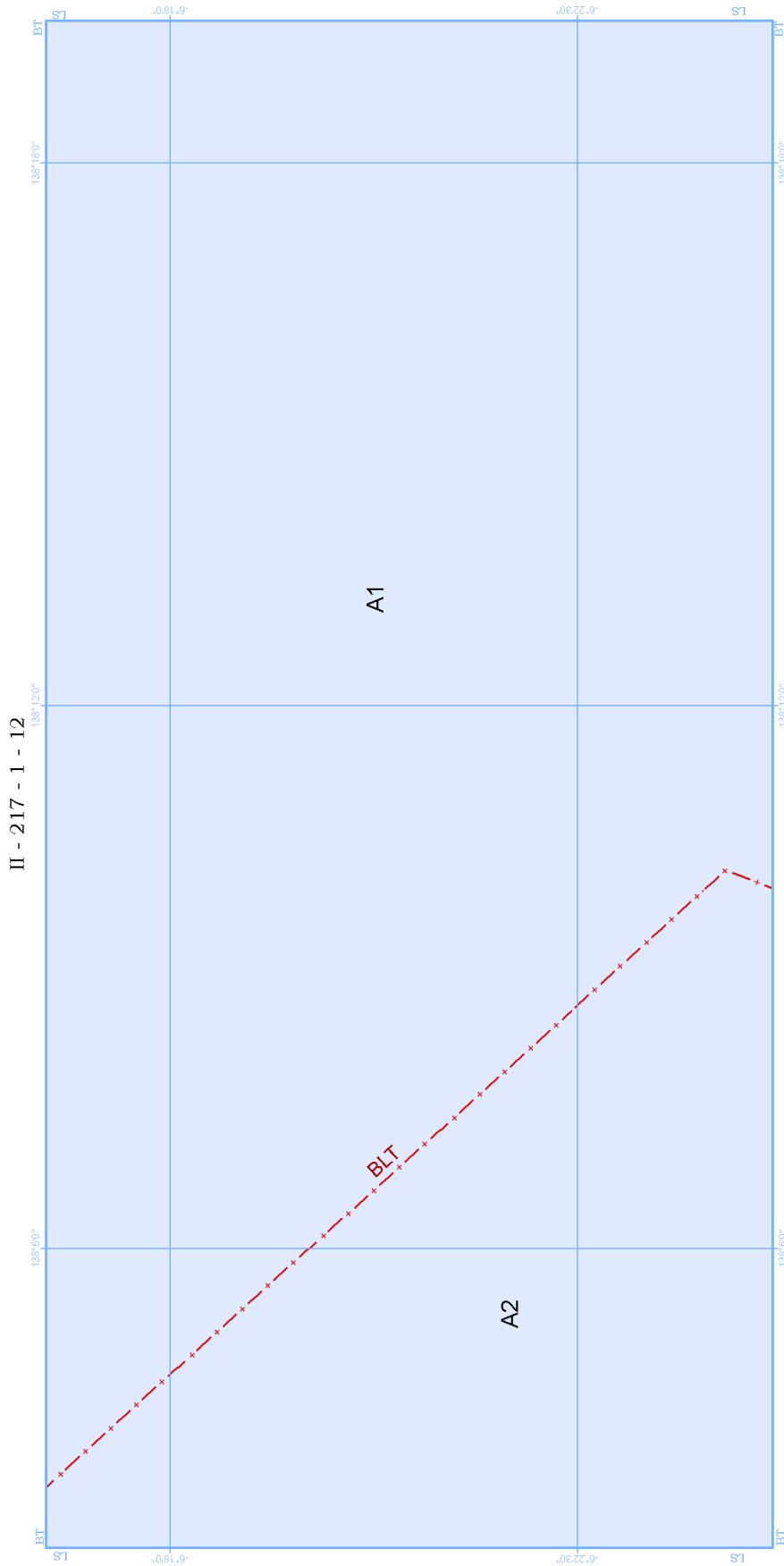

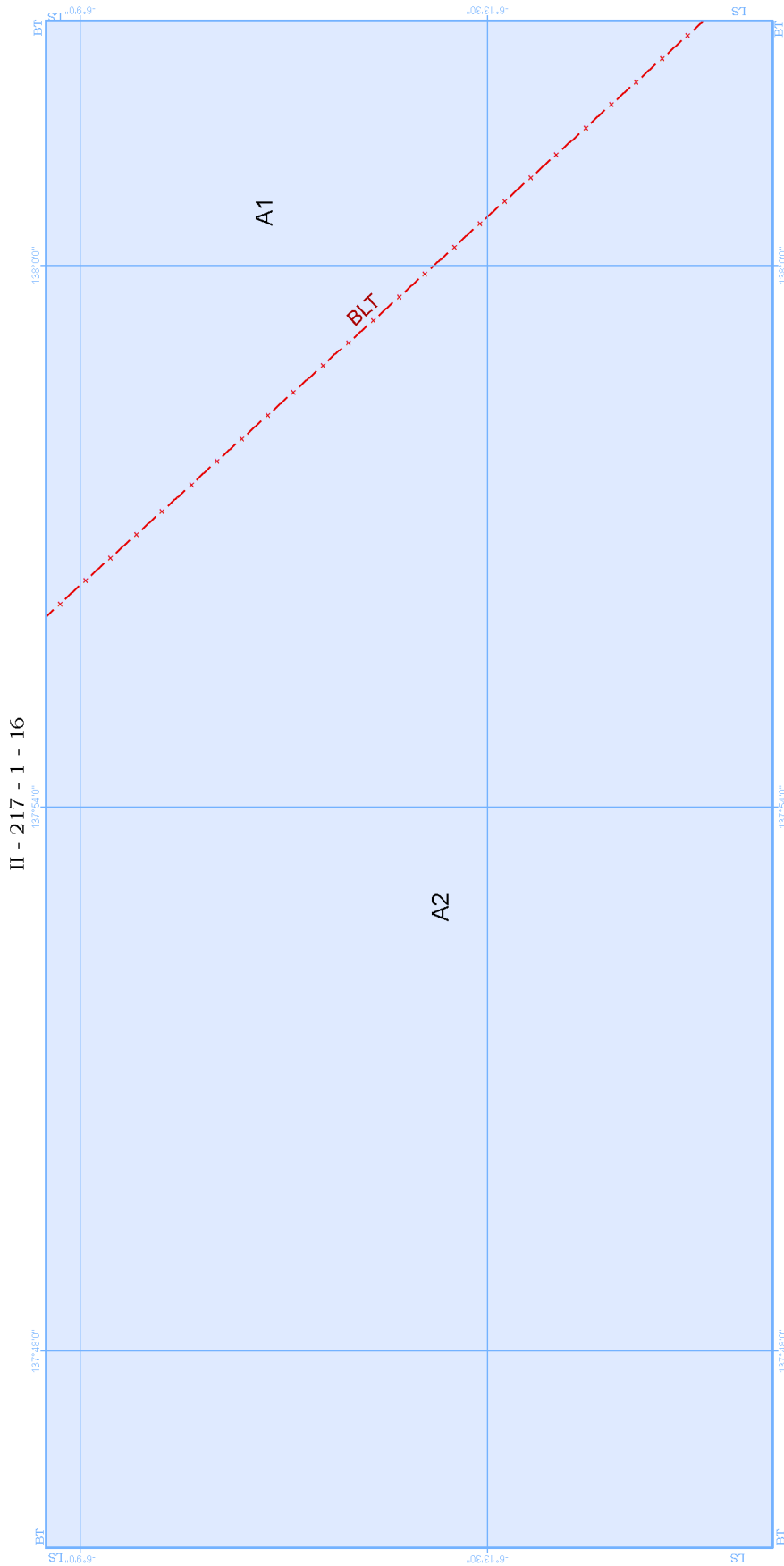

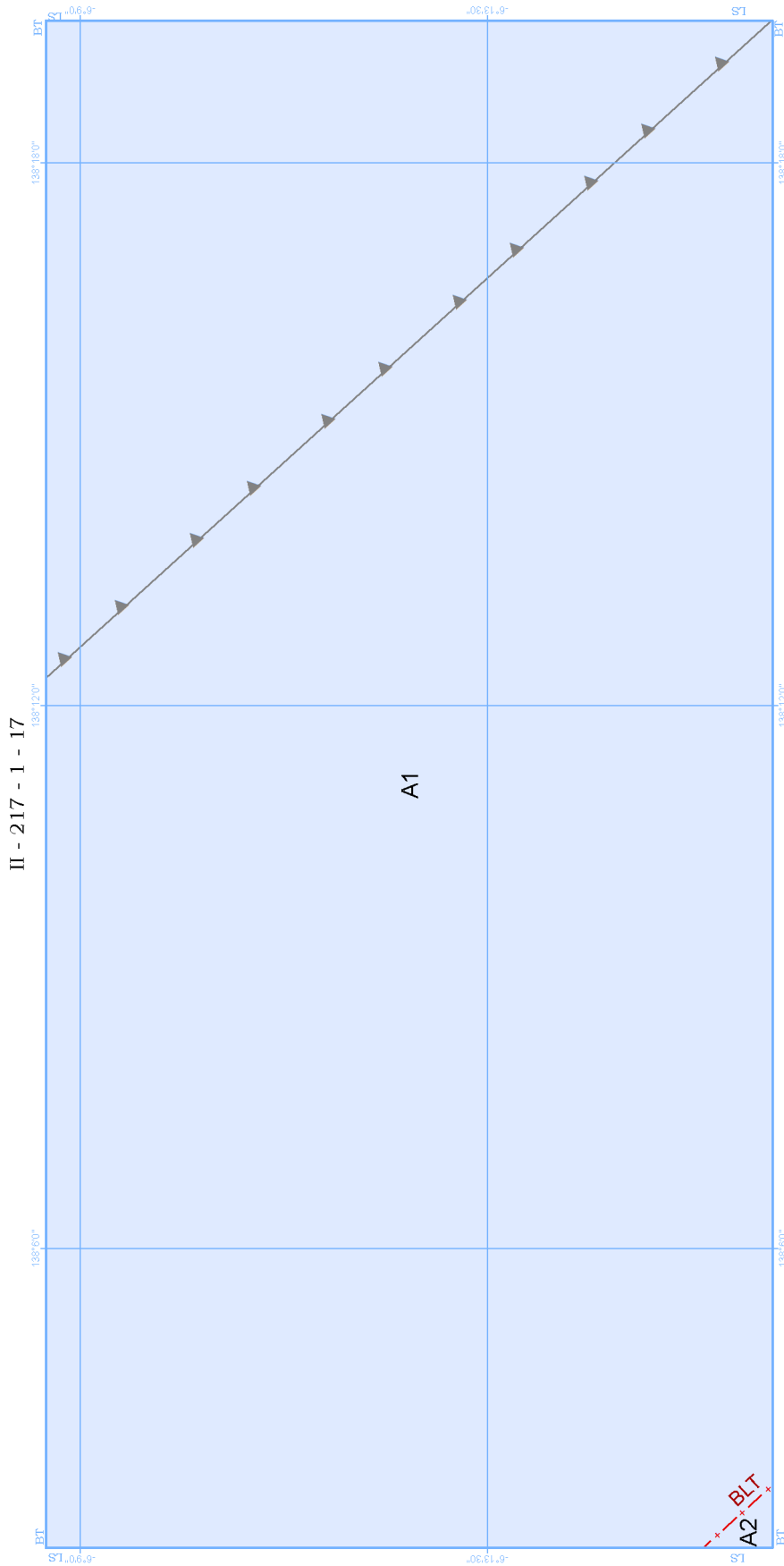

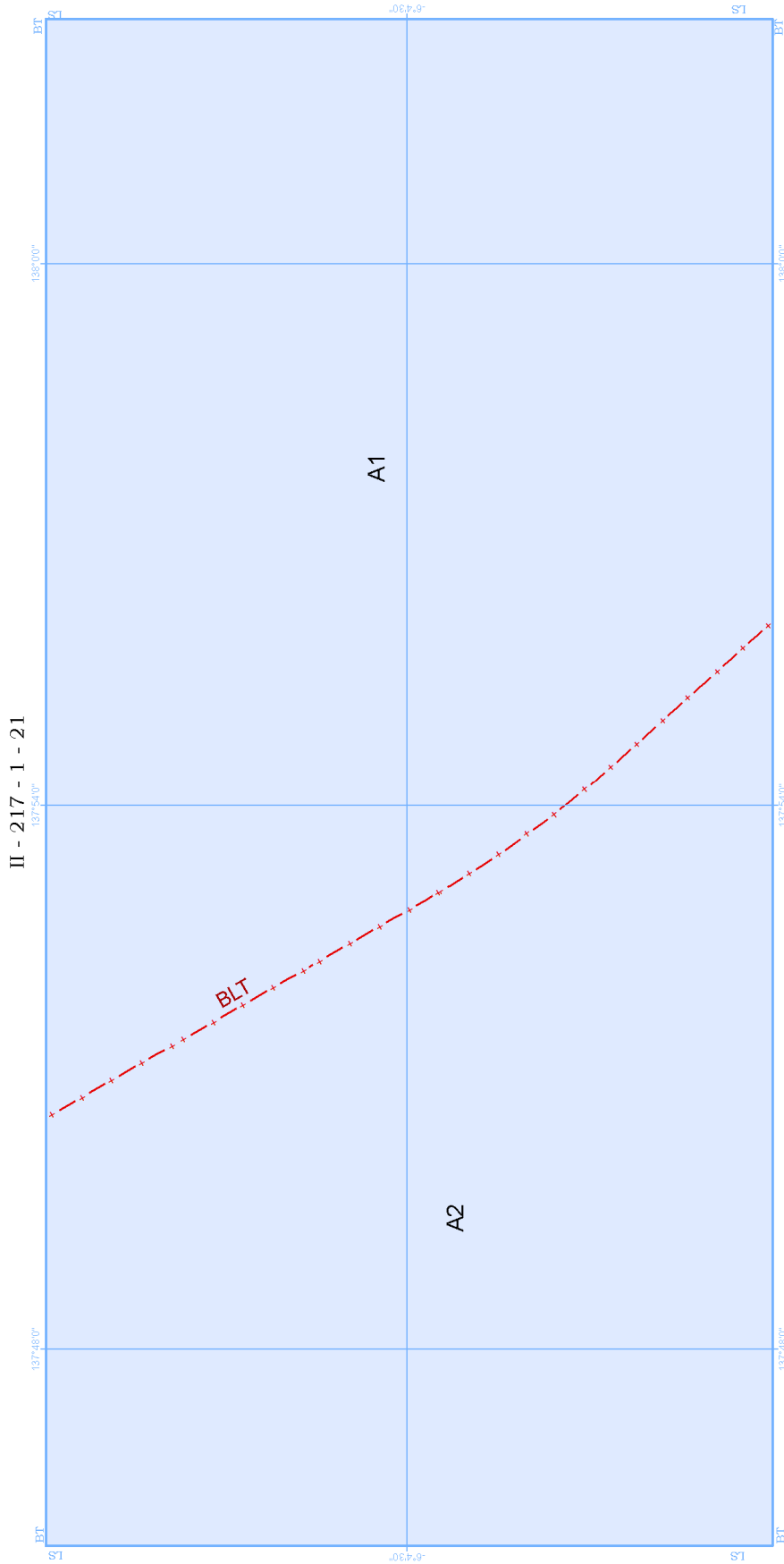

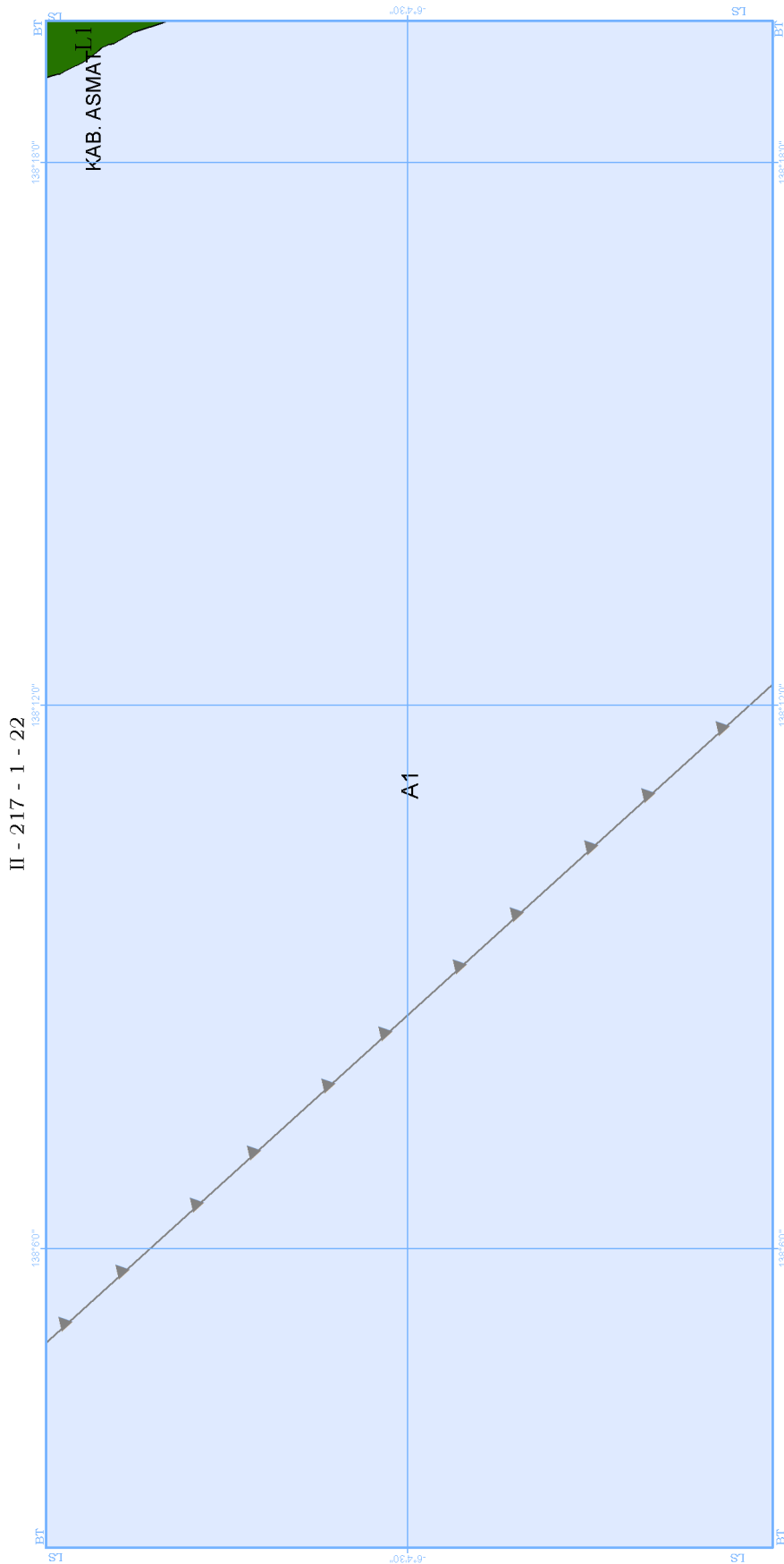

II - 217 - 1 - 22

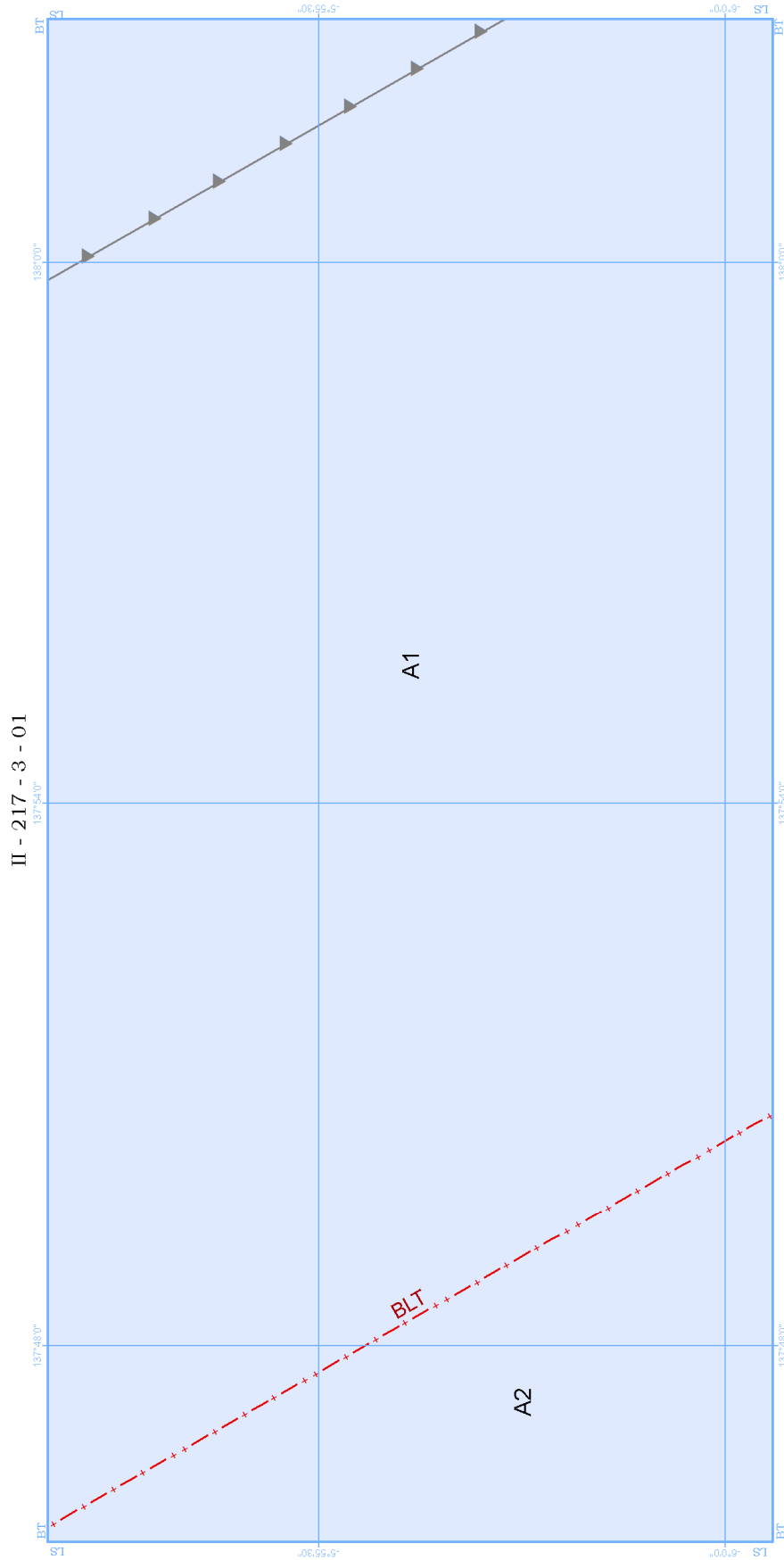



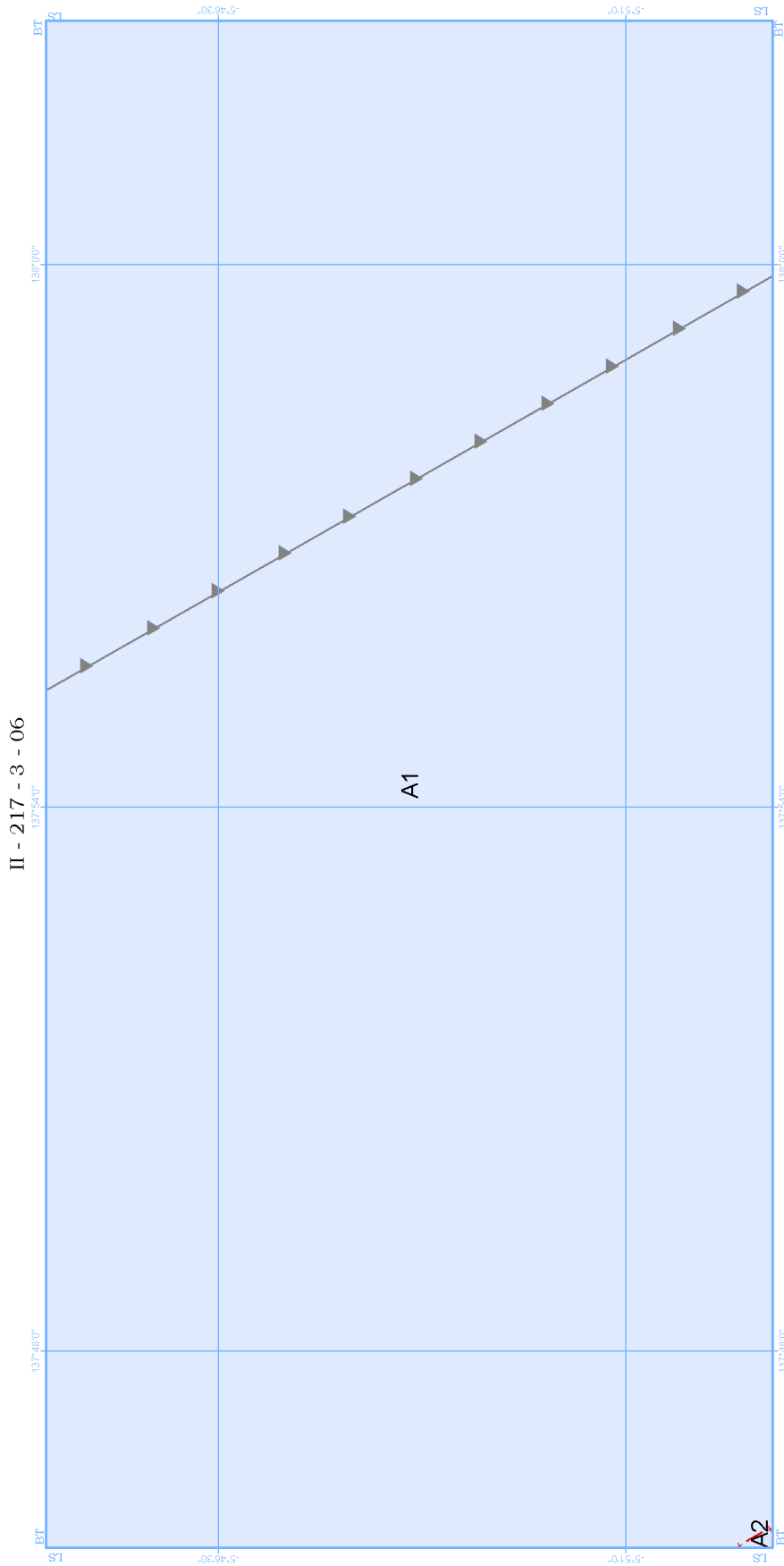

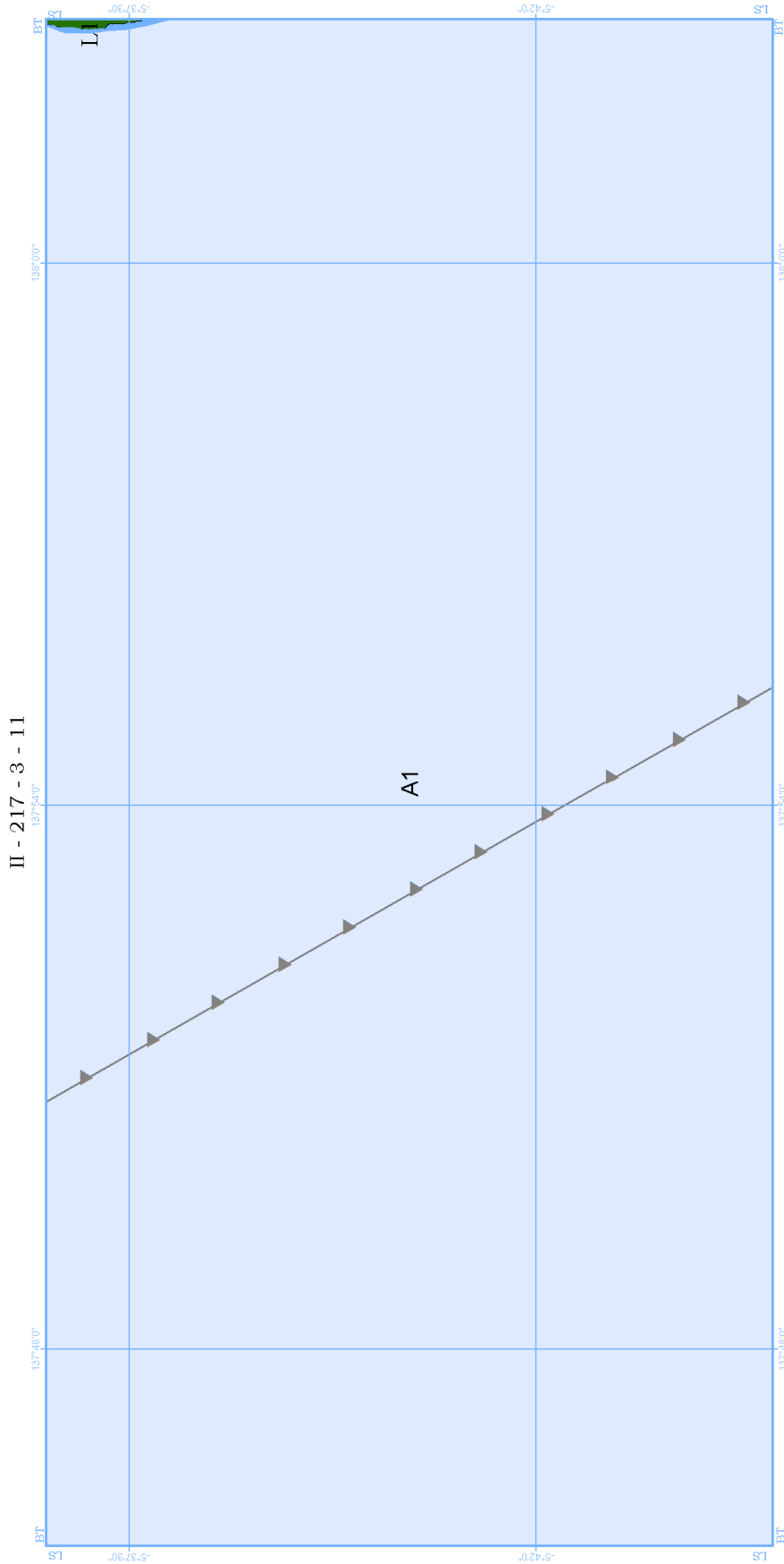



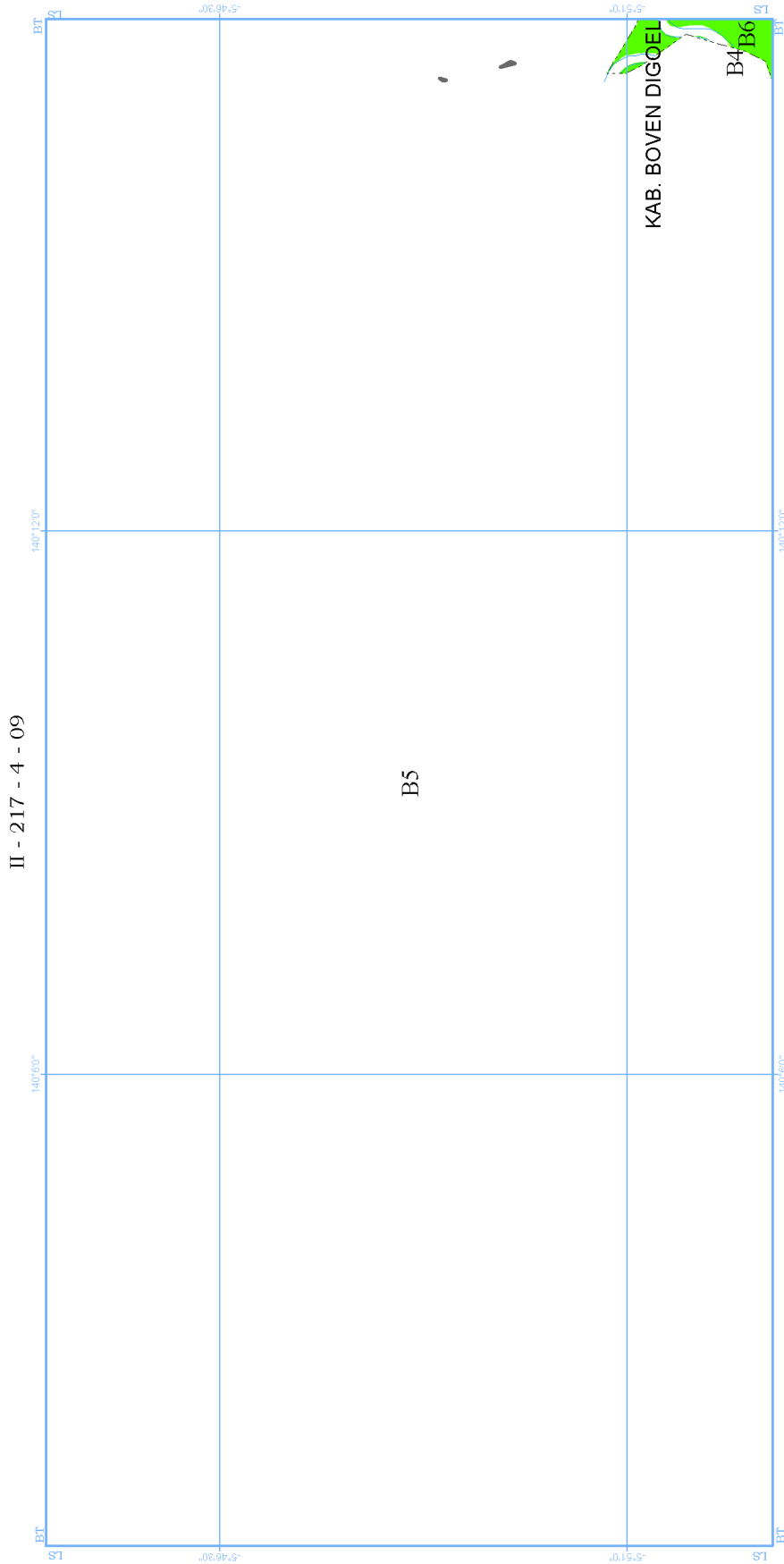

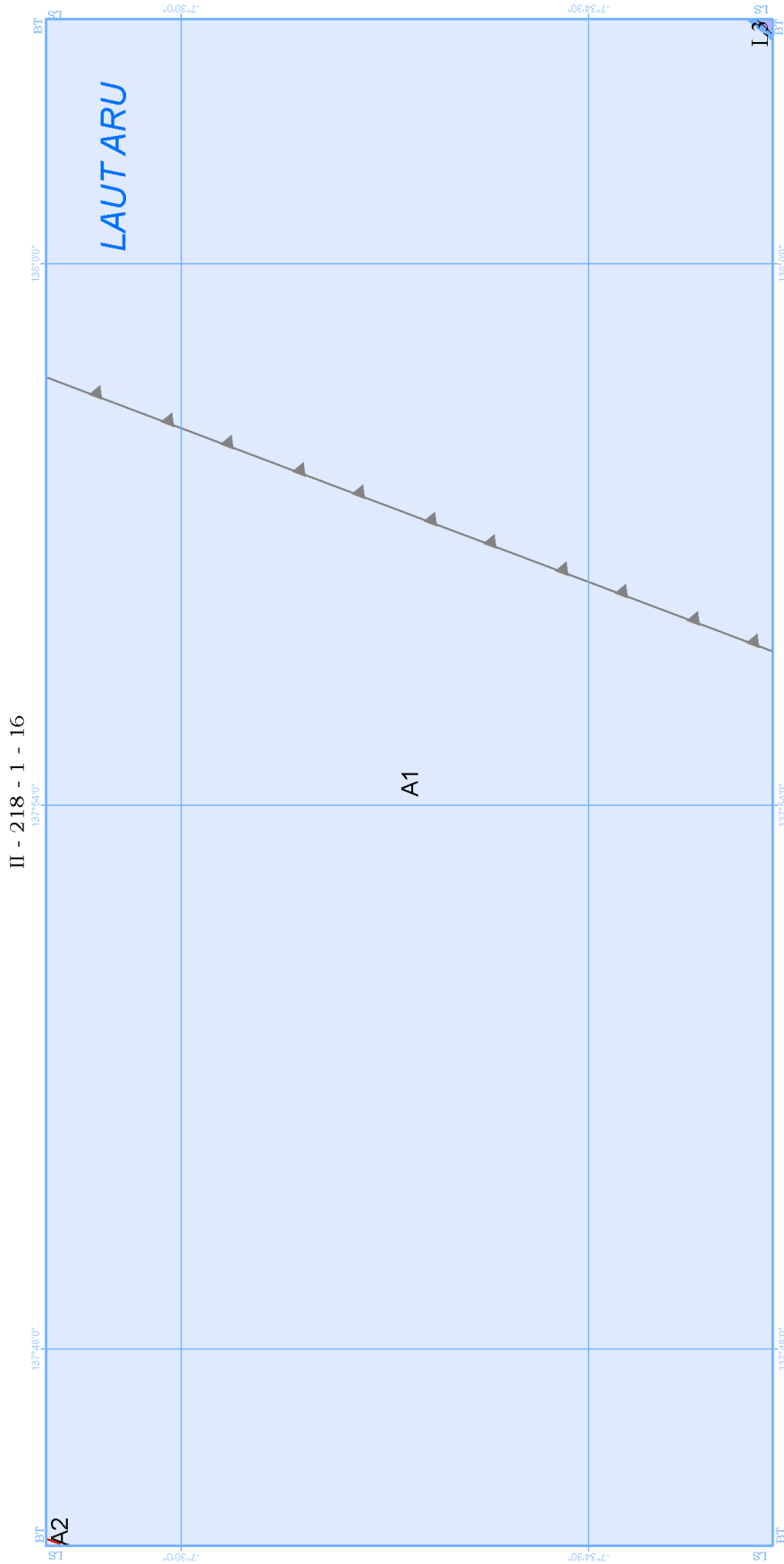

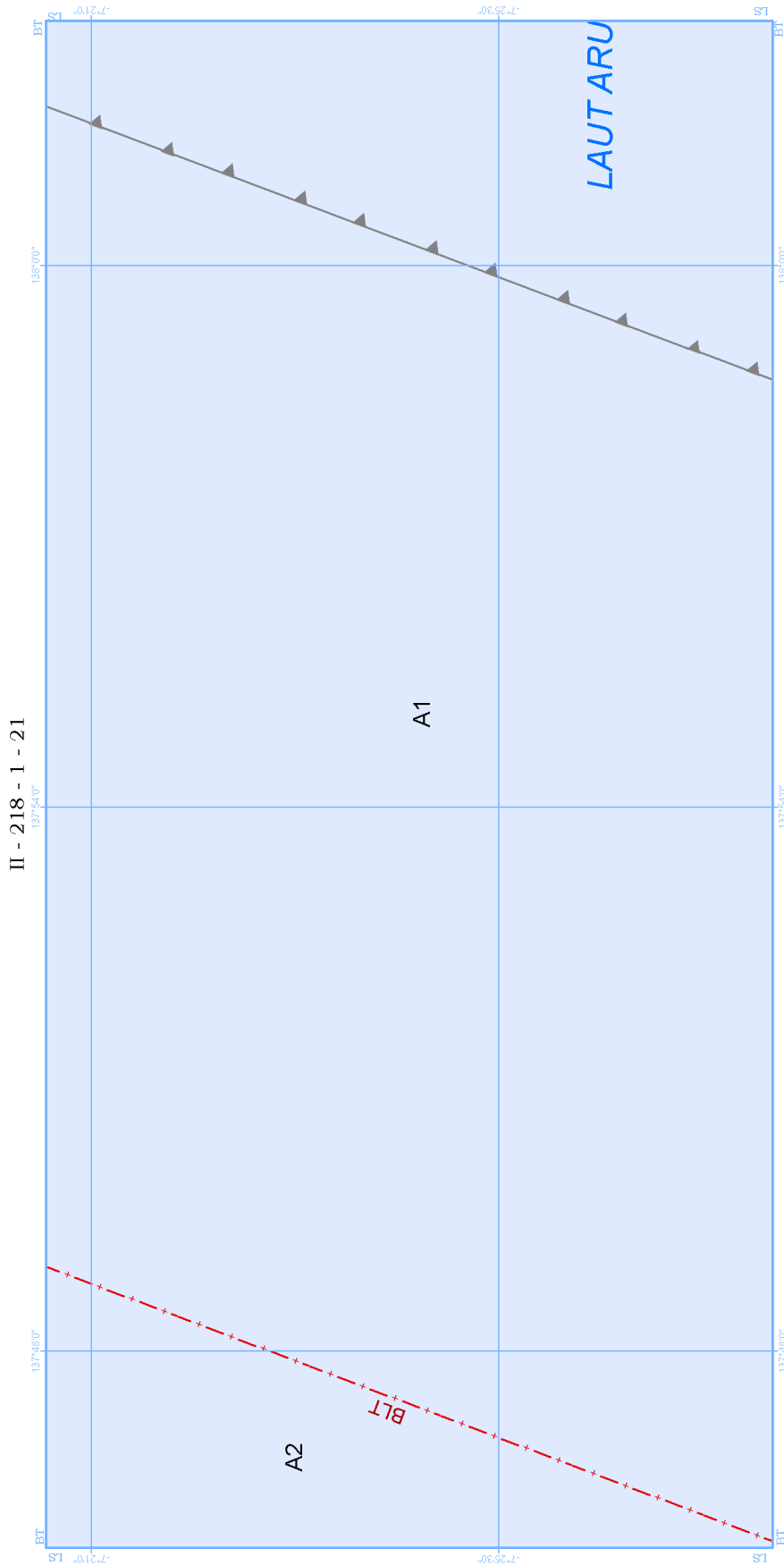

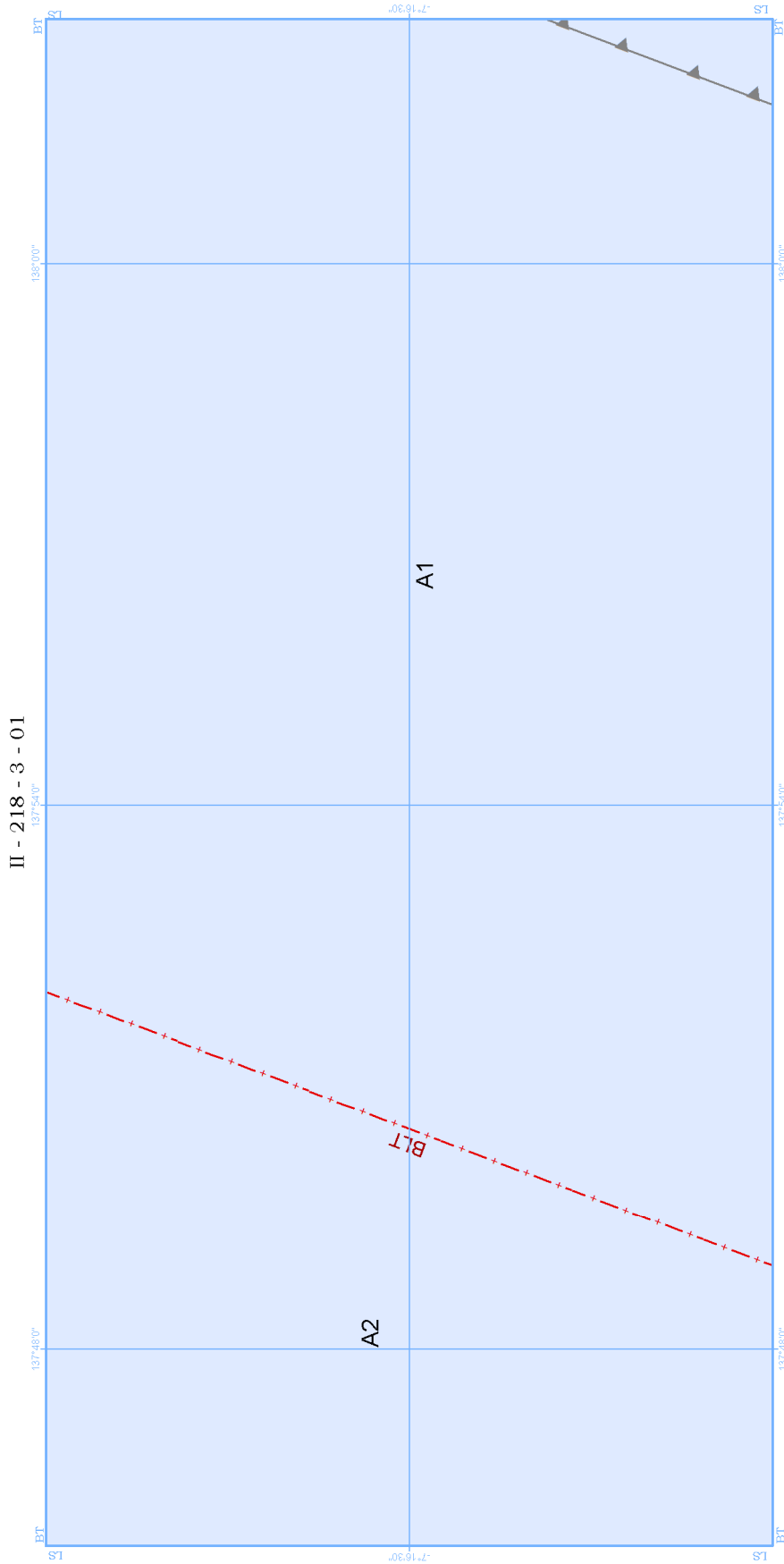

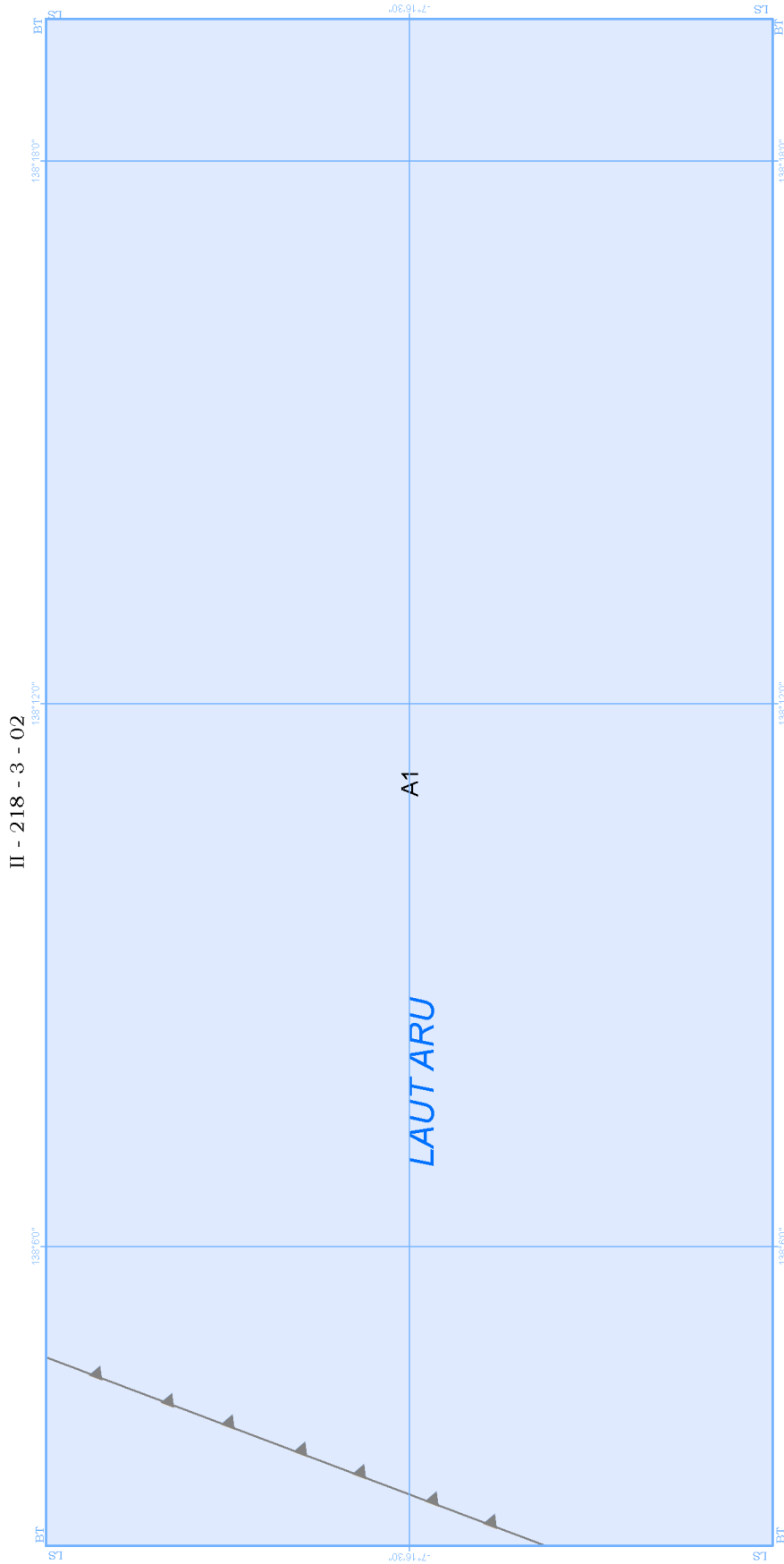



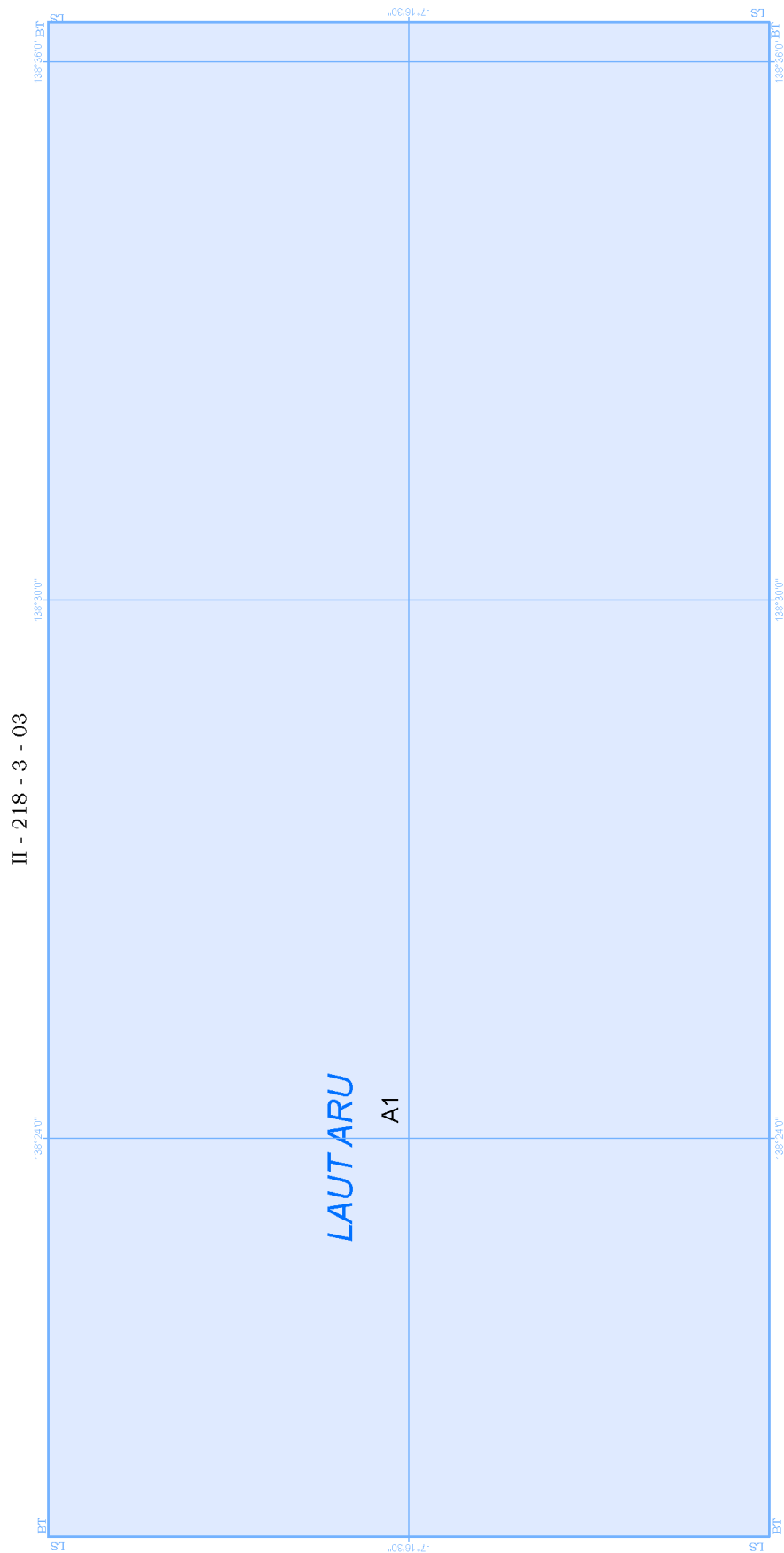

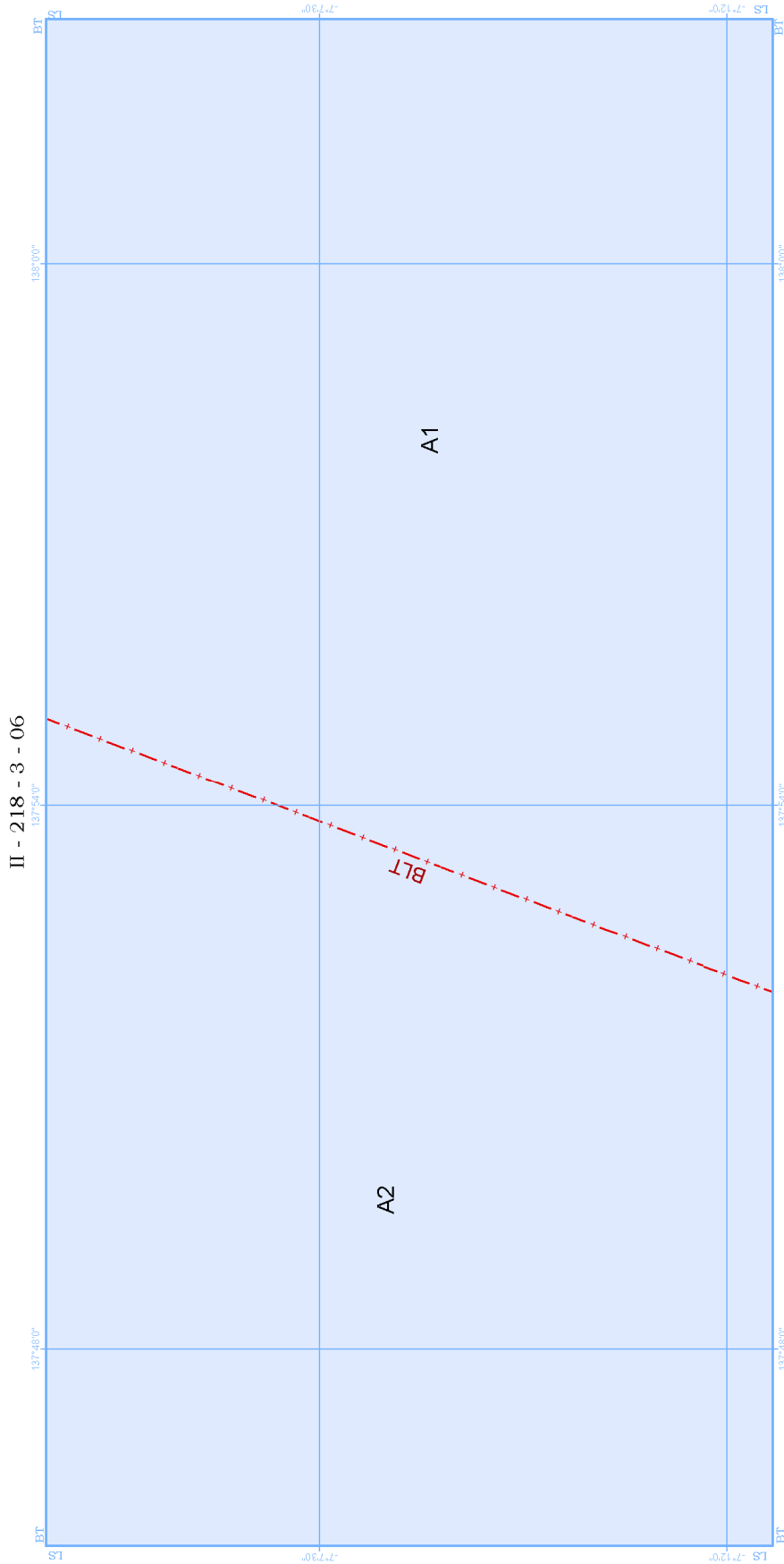

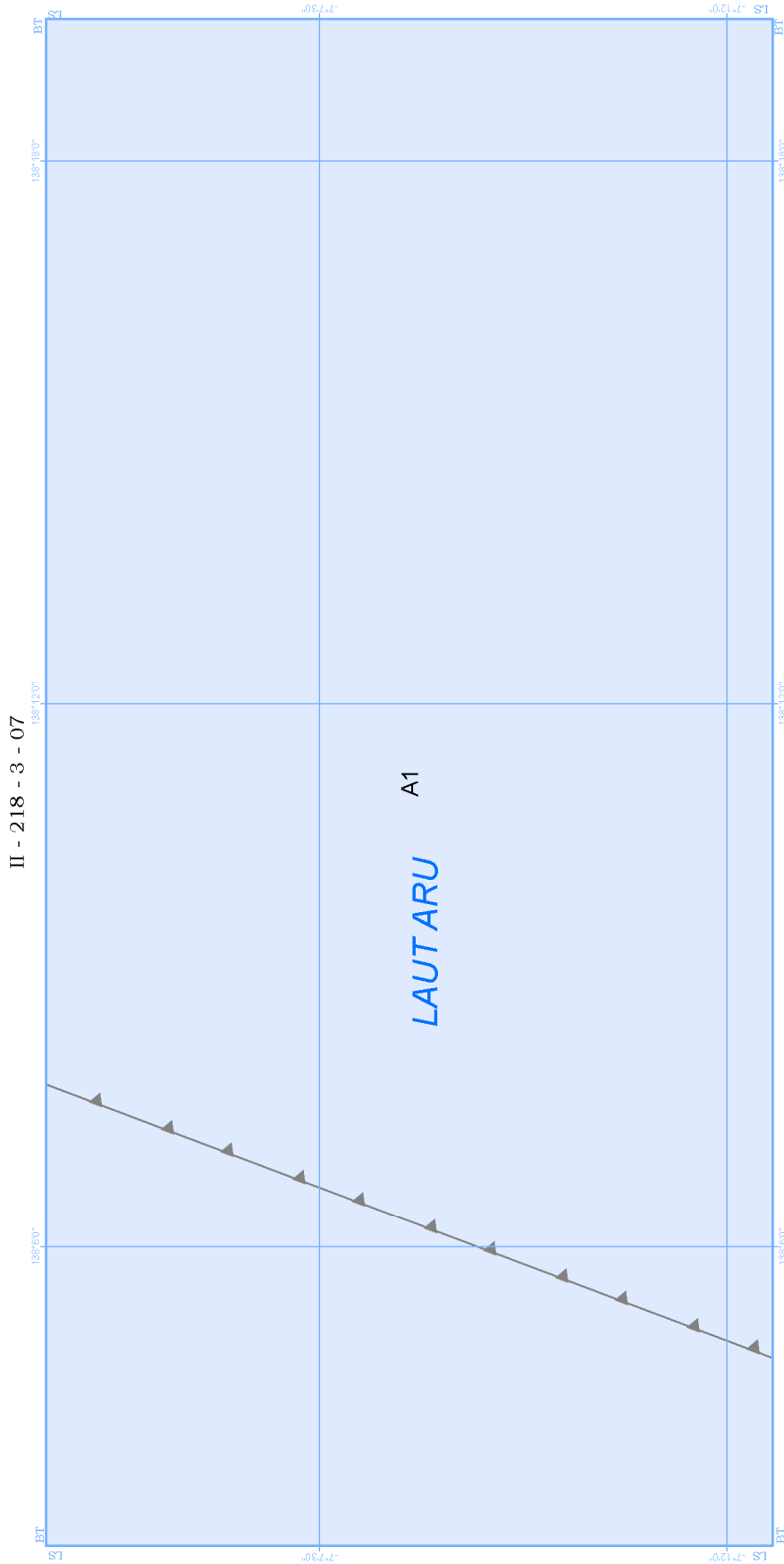

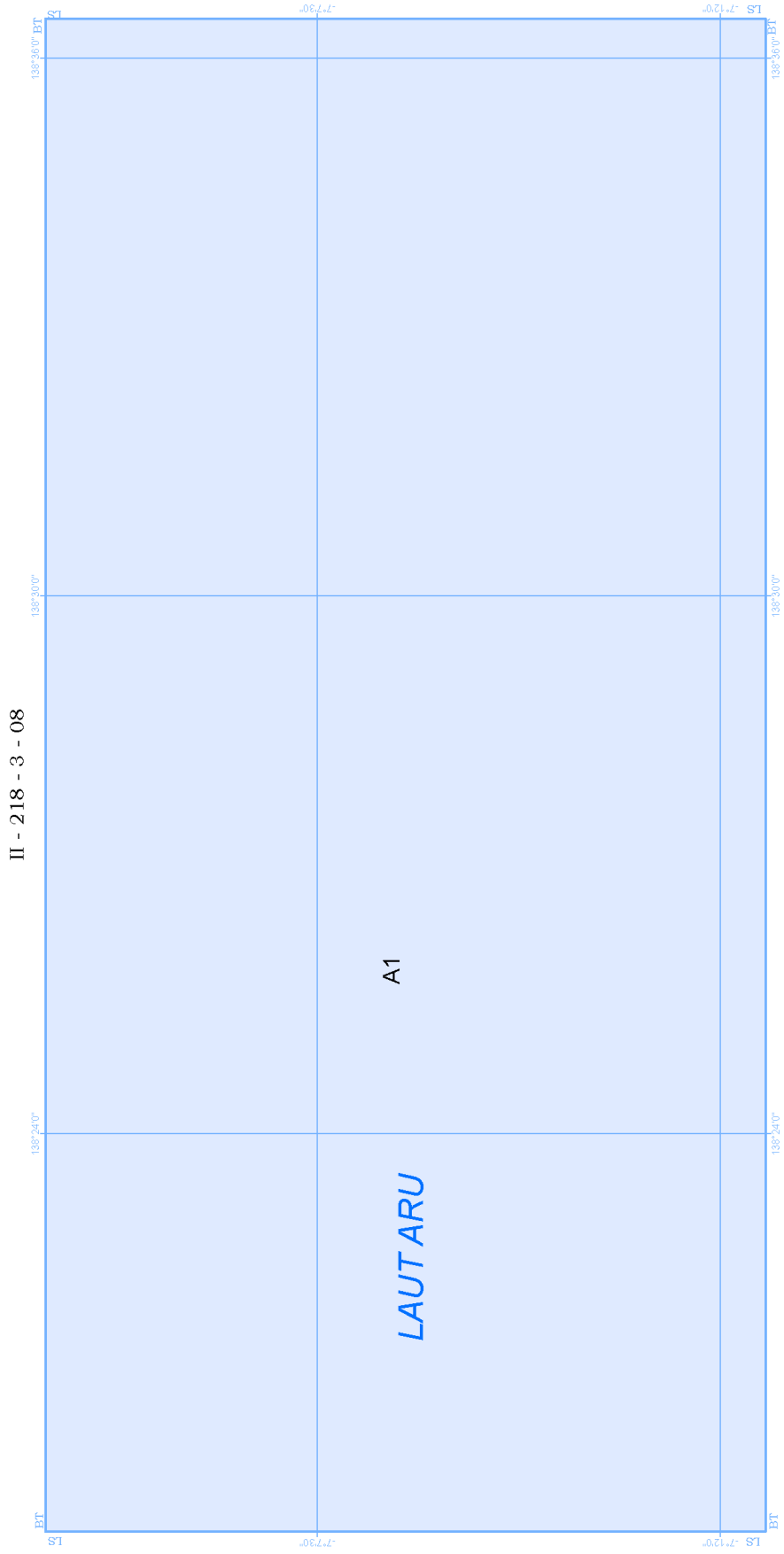

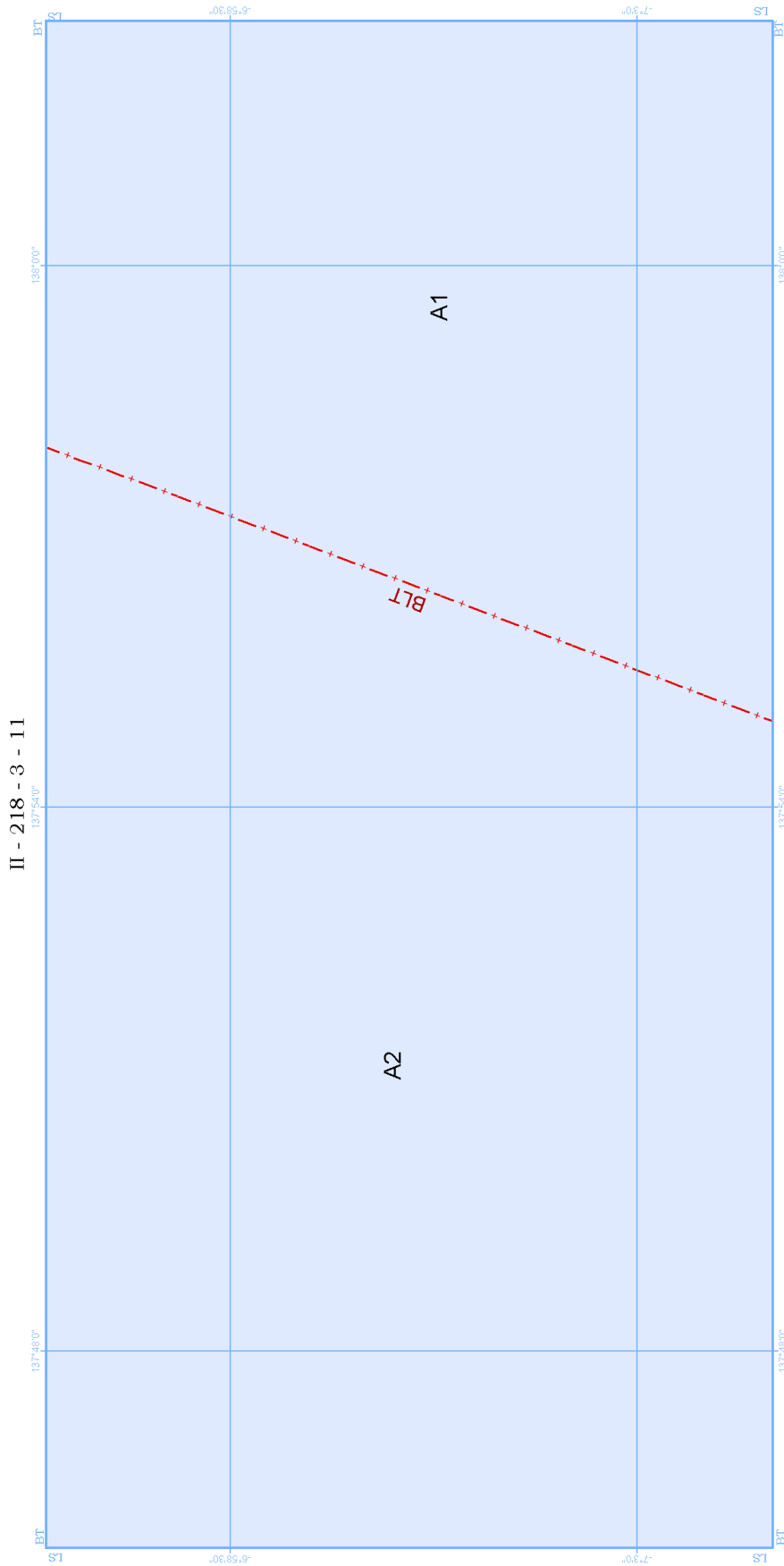

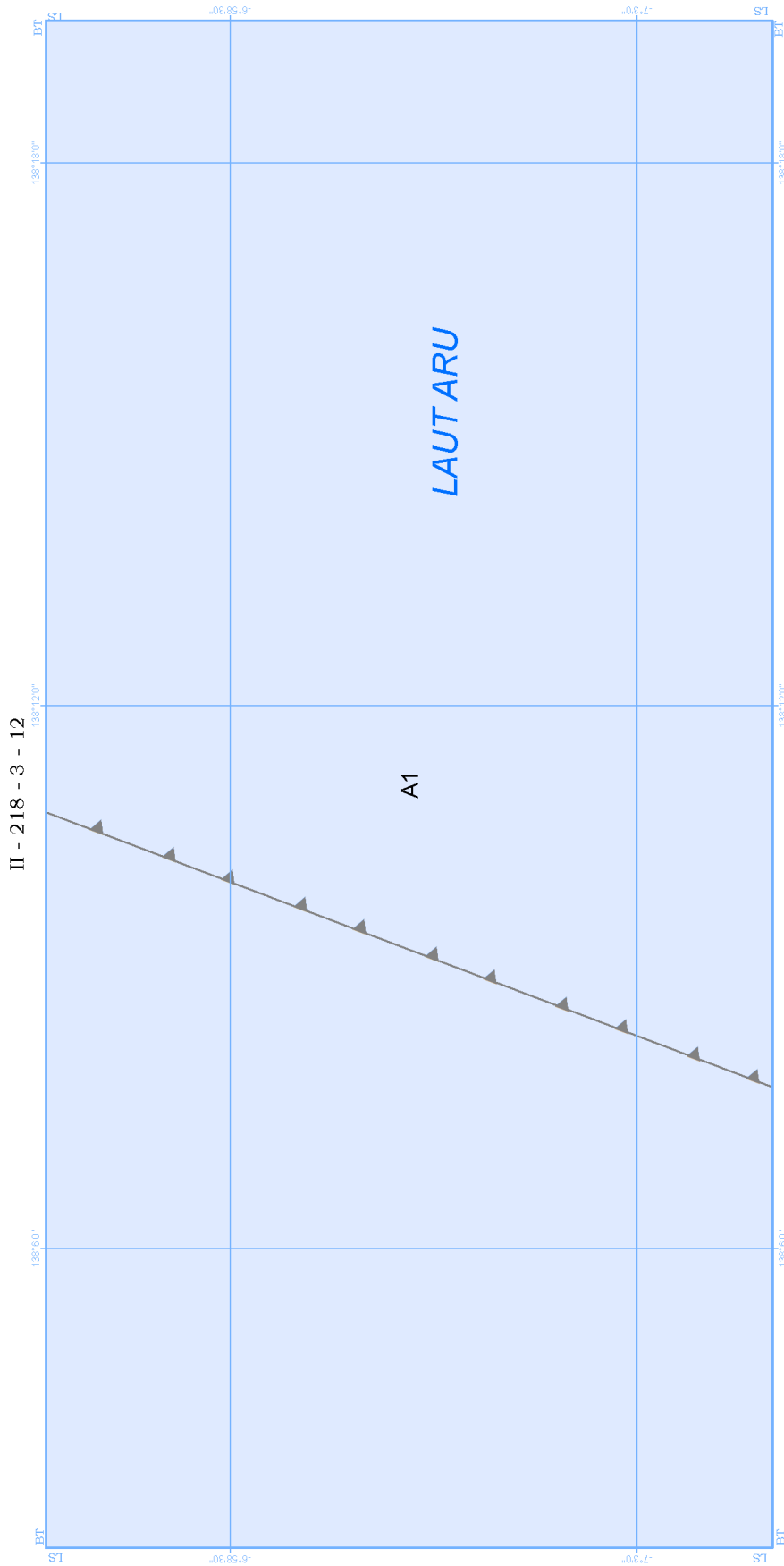

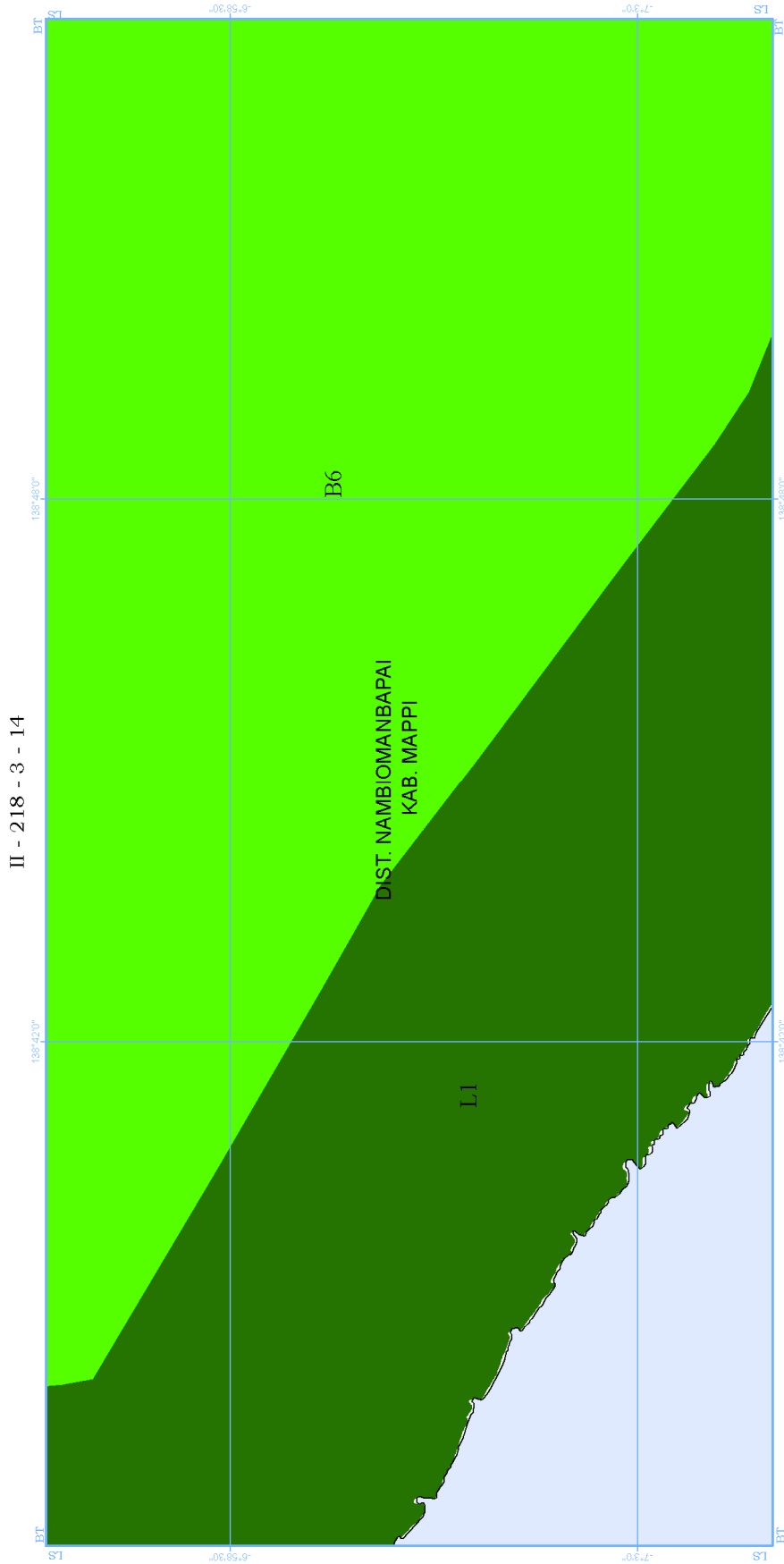

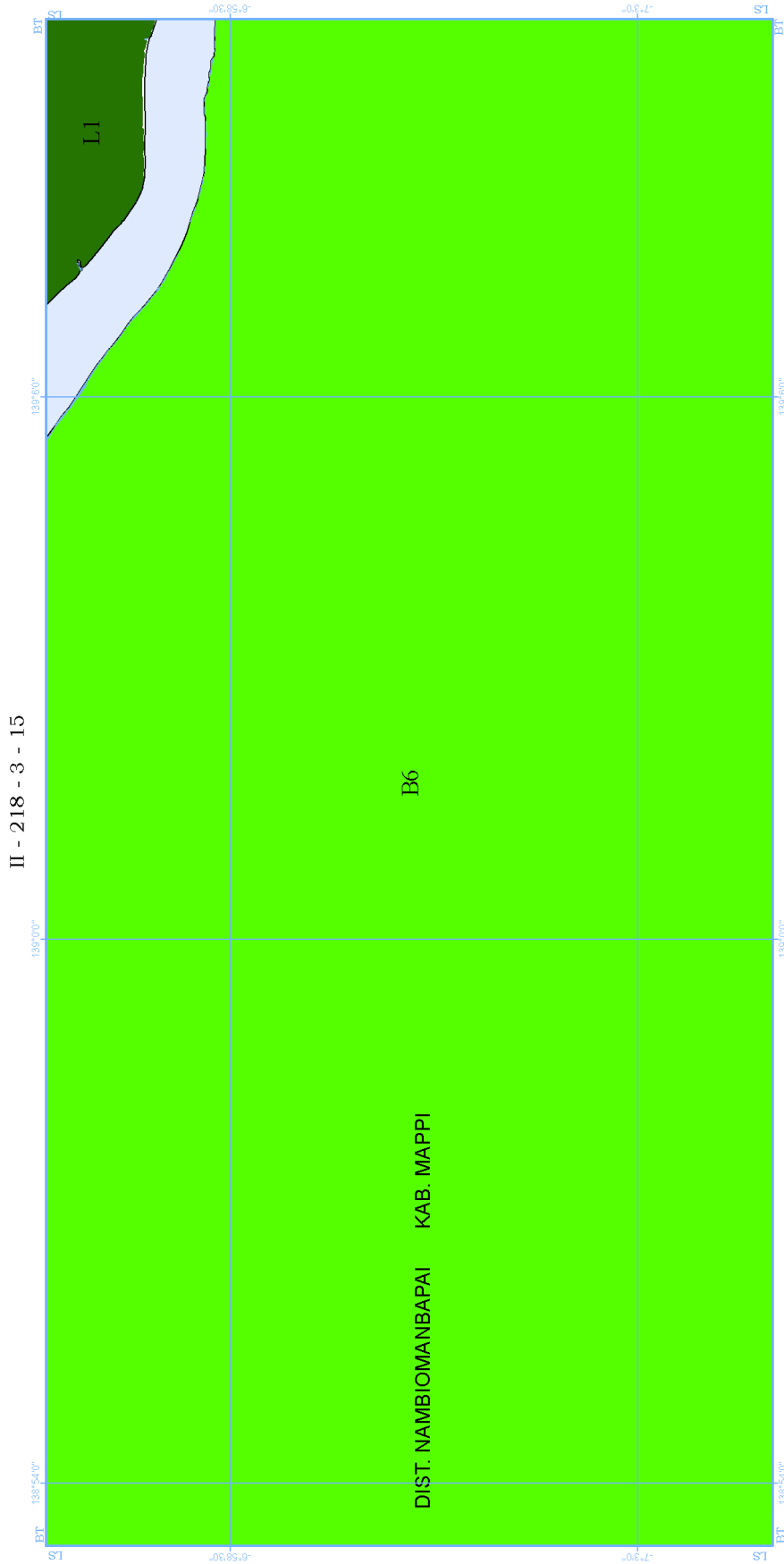



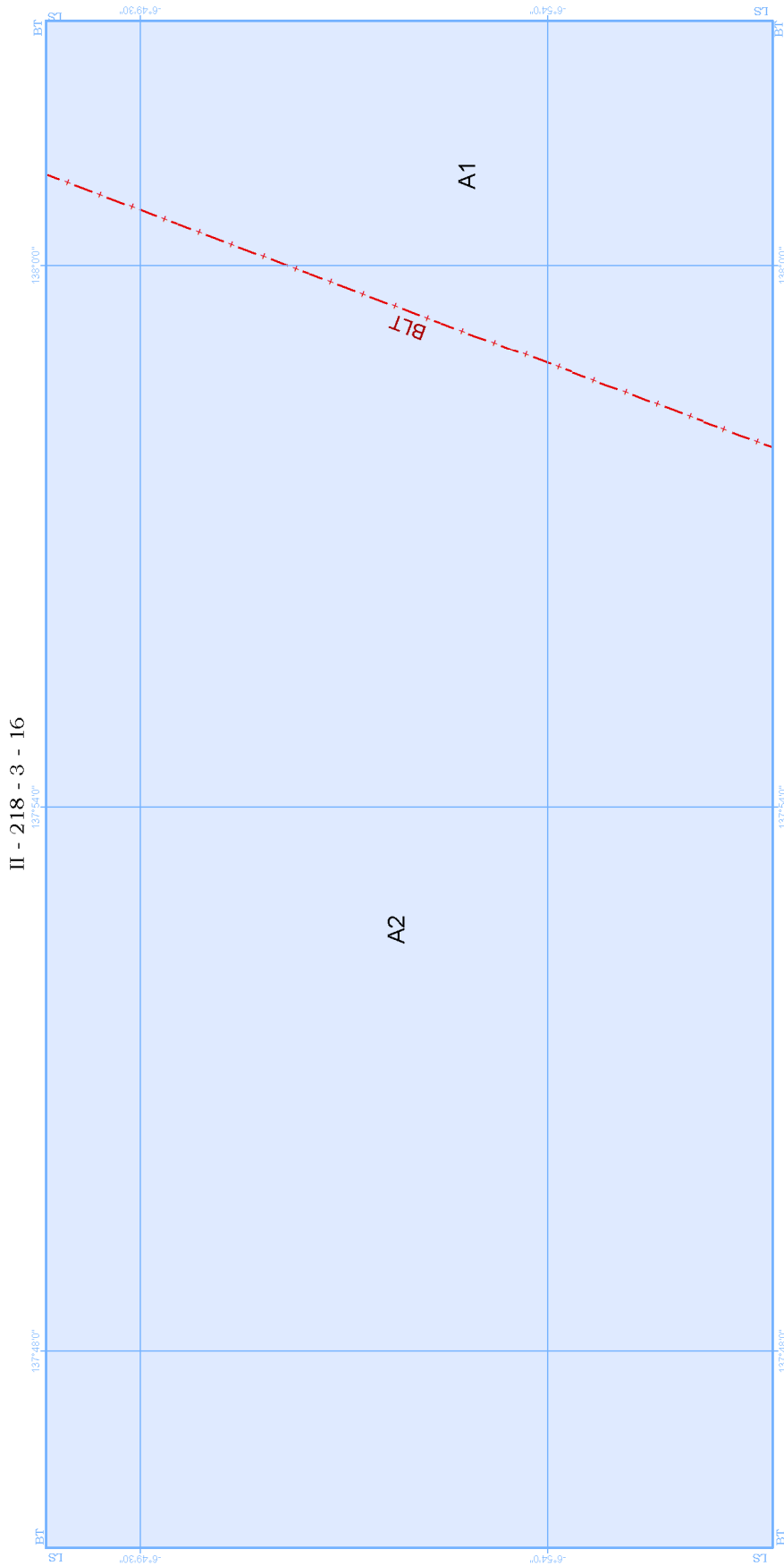

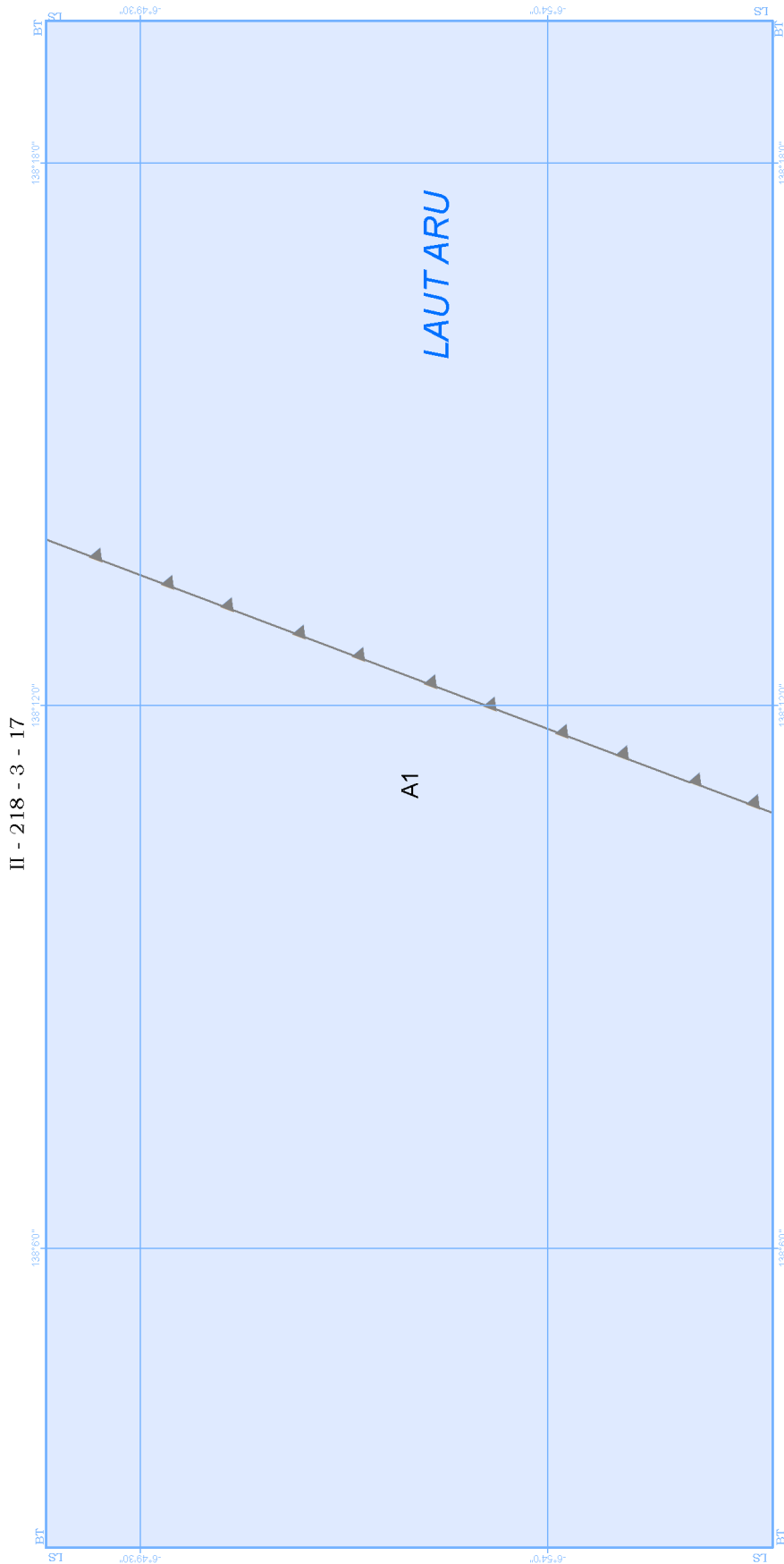

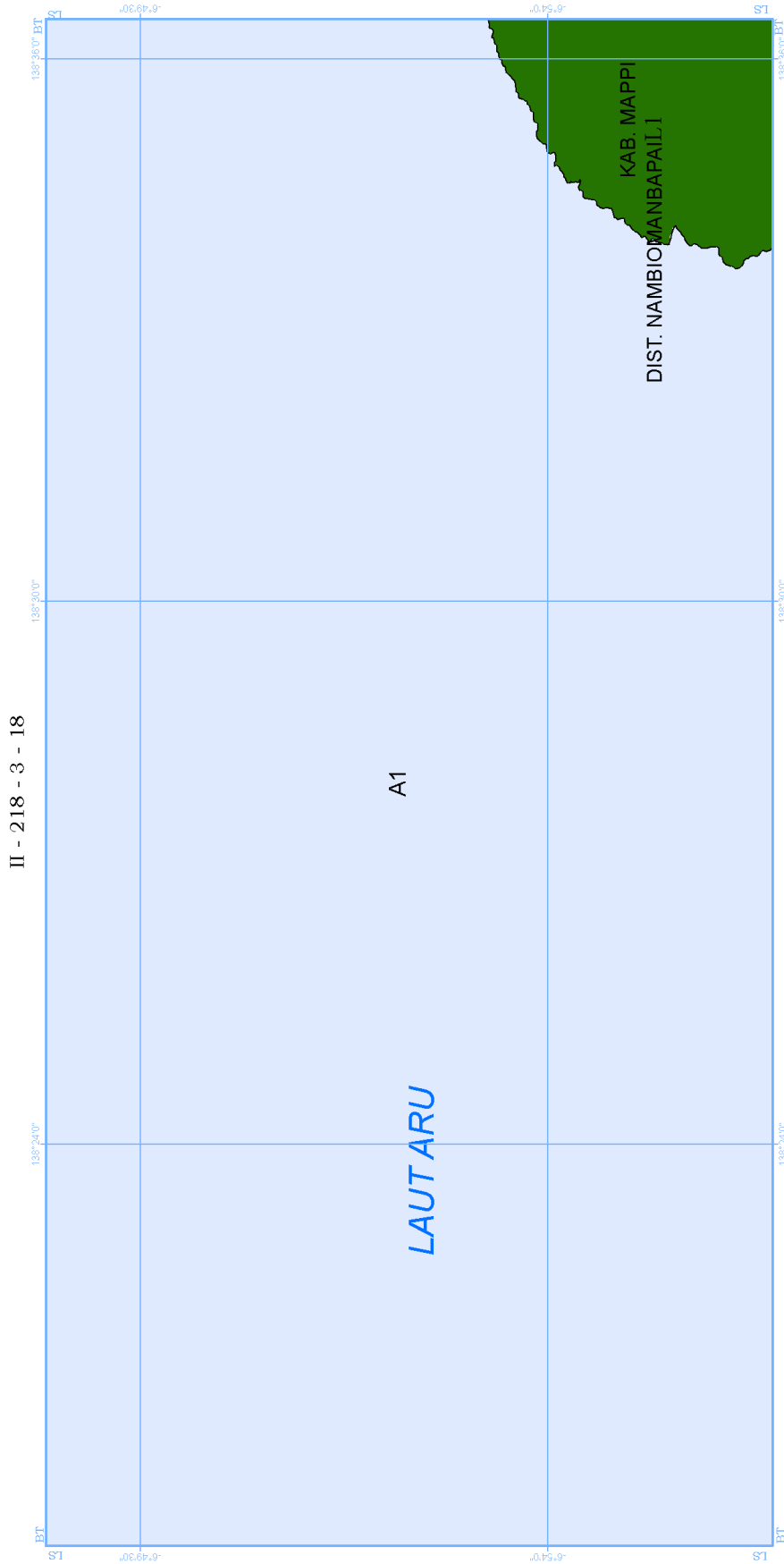

II - 218 - 3 - 18

A1

LAUTARU

KAB. MAPPI  
DIST. NAMBIOMANBAPAIL I

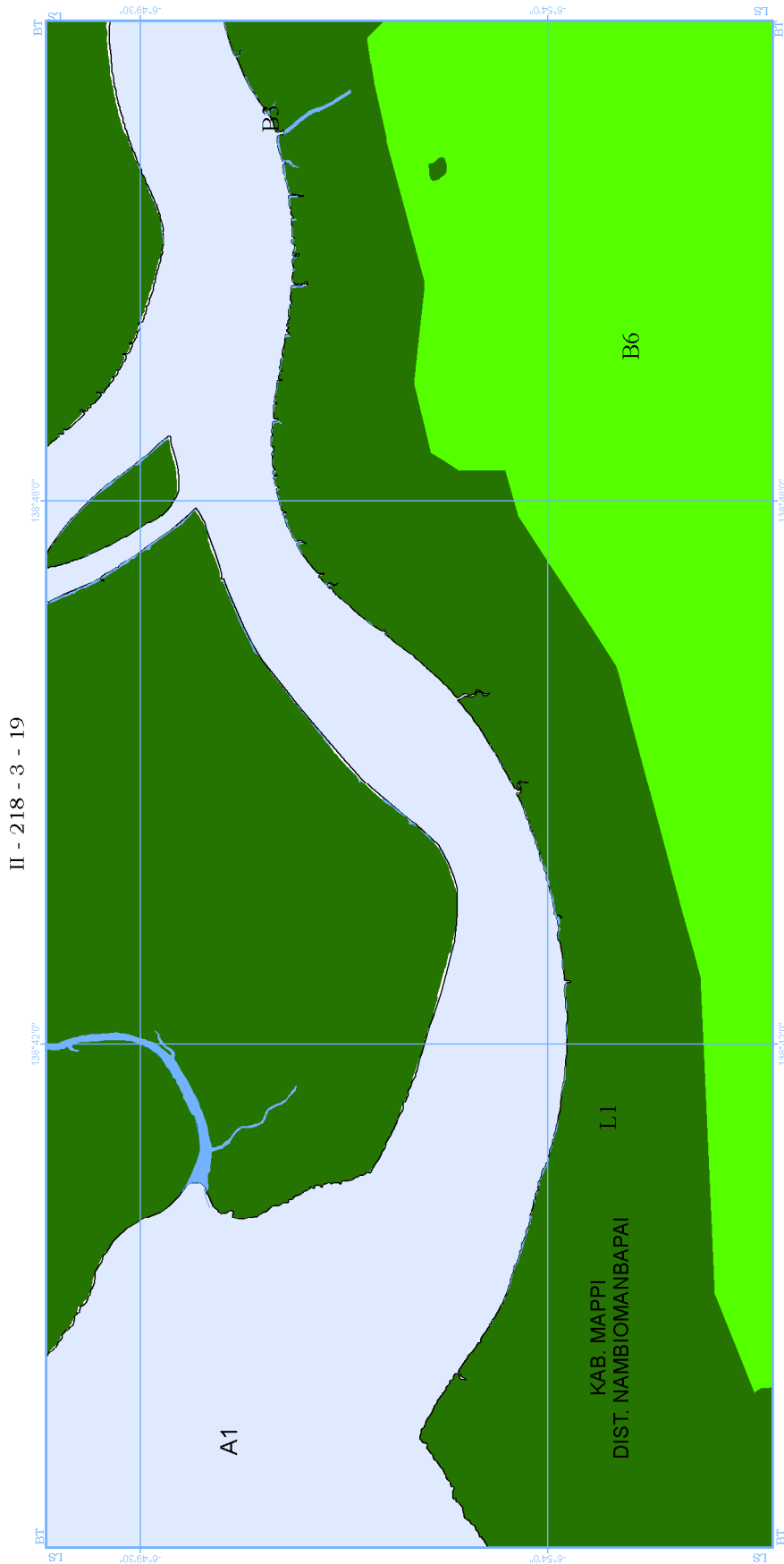

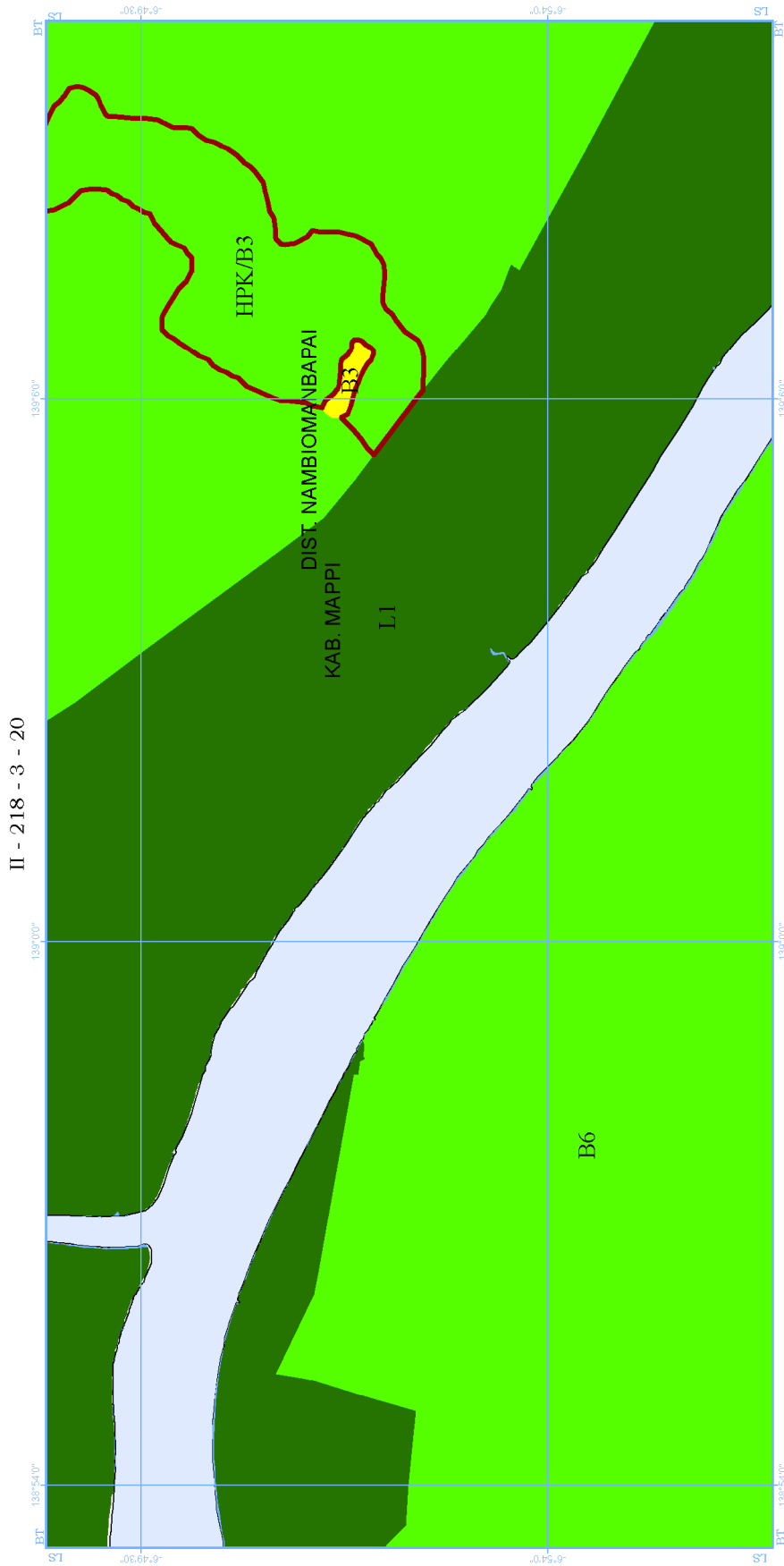

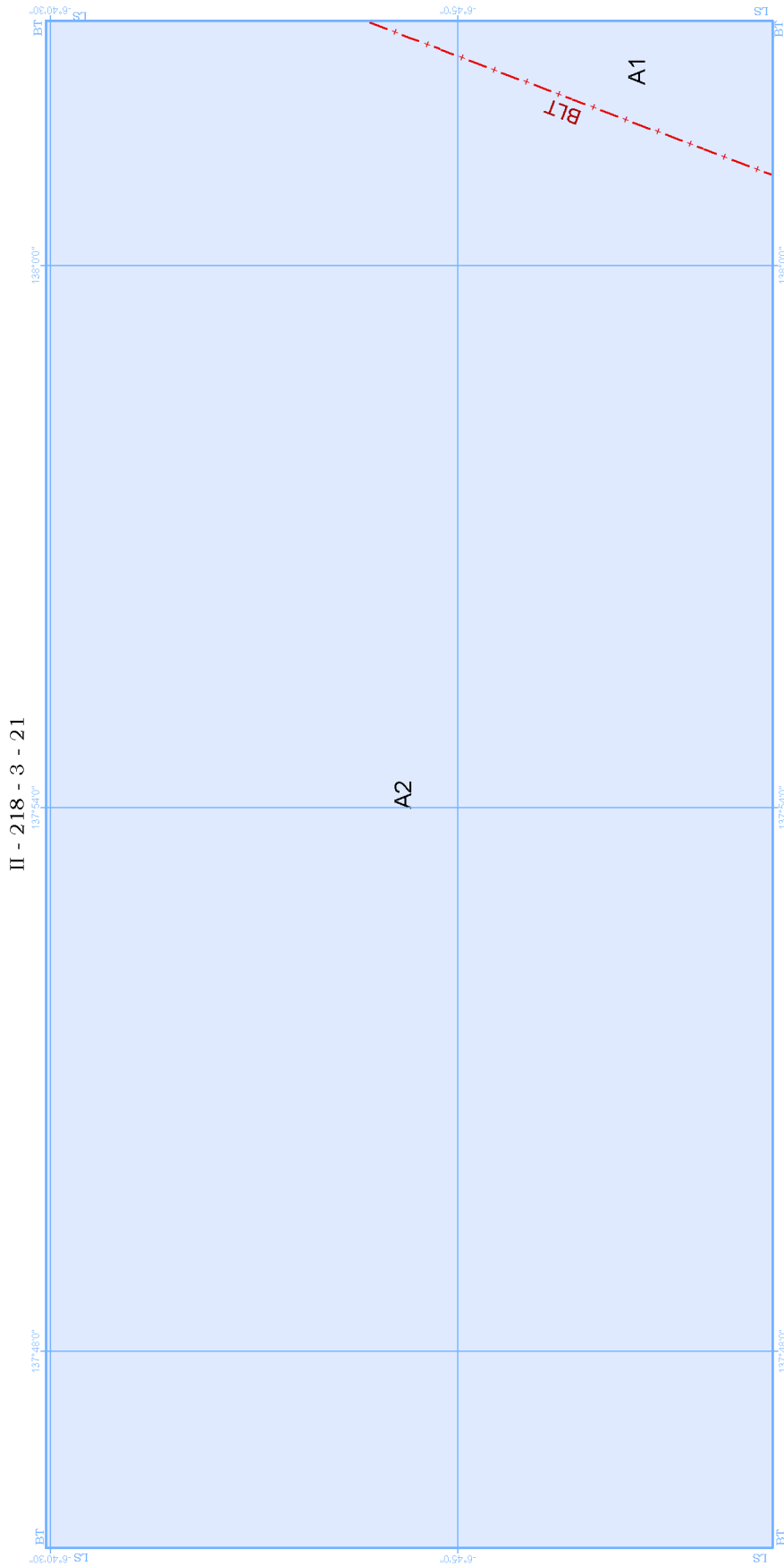

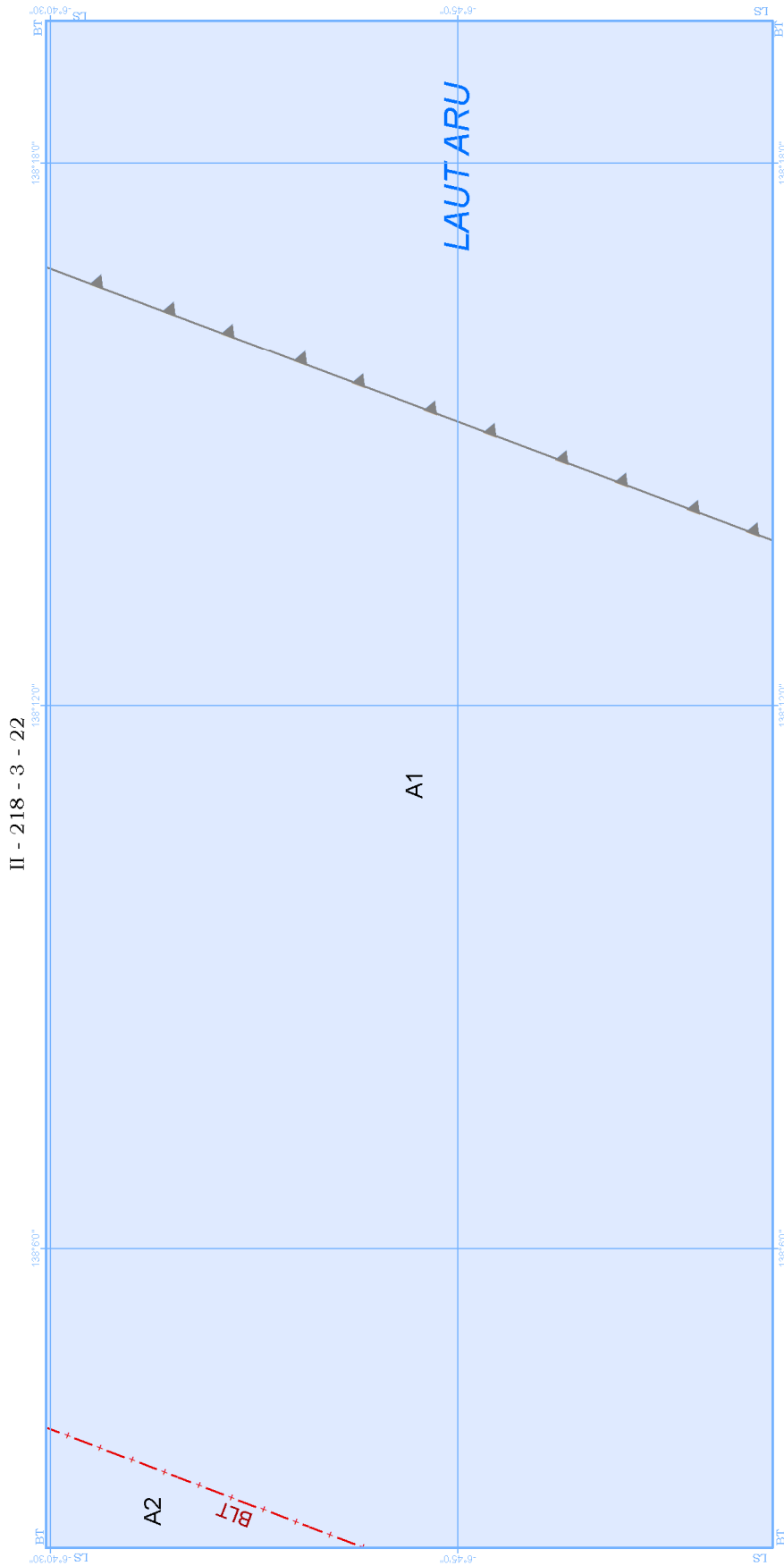

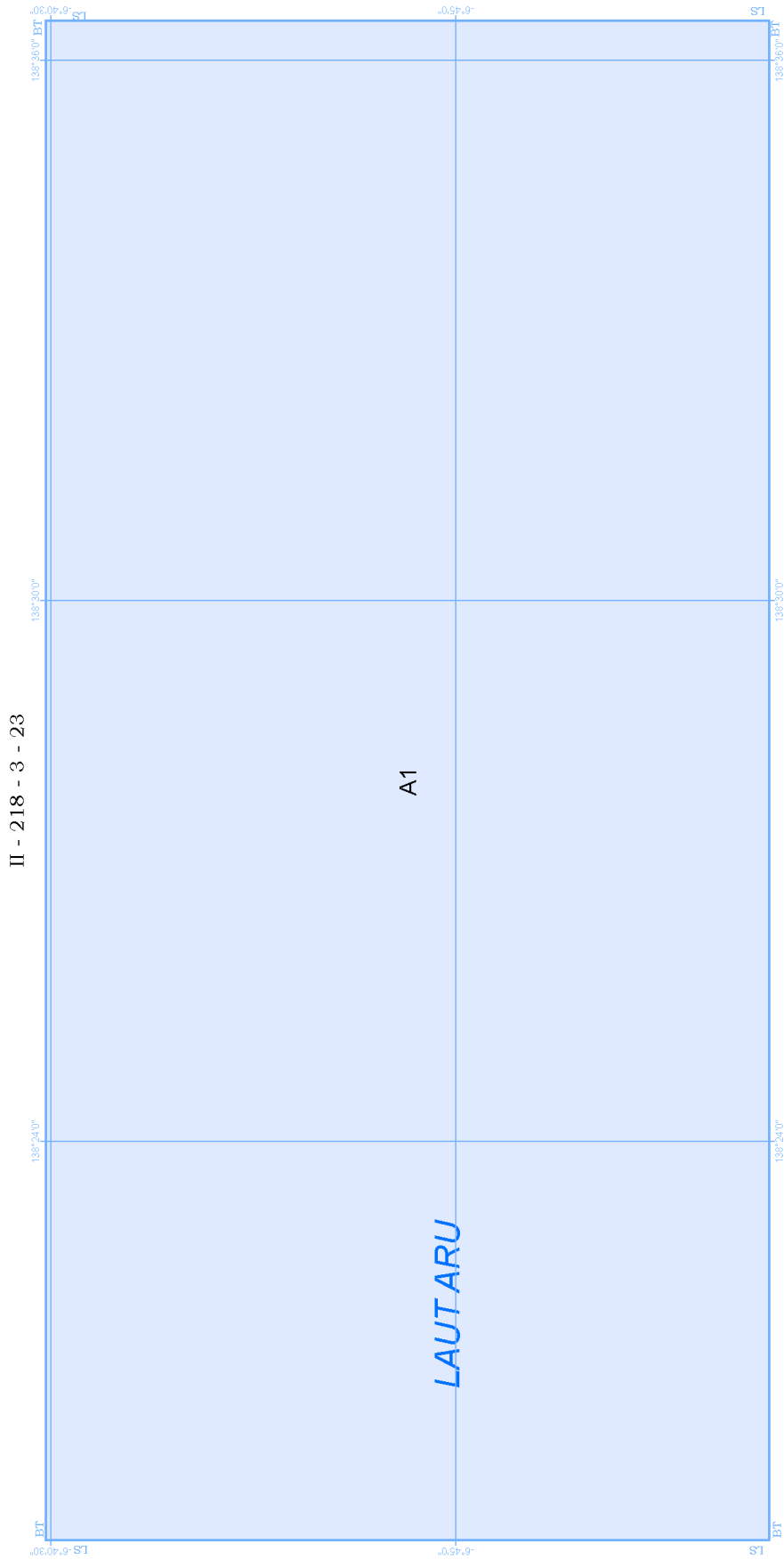



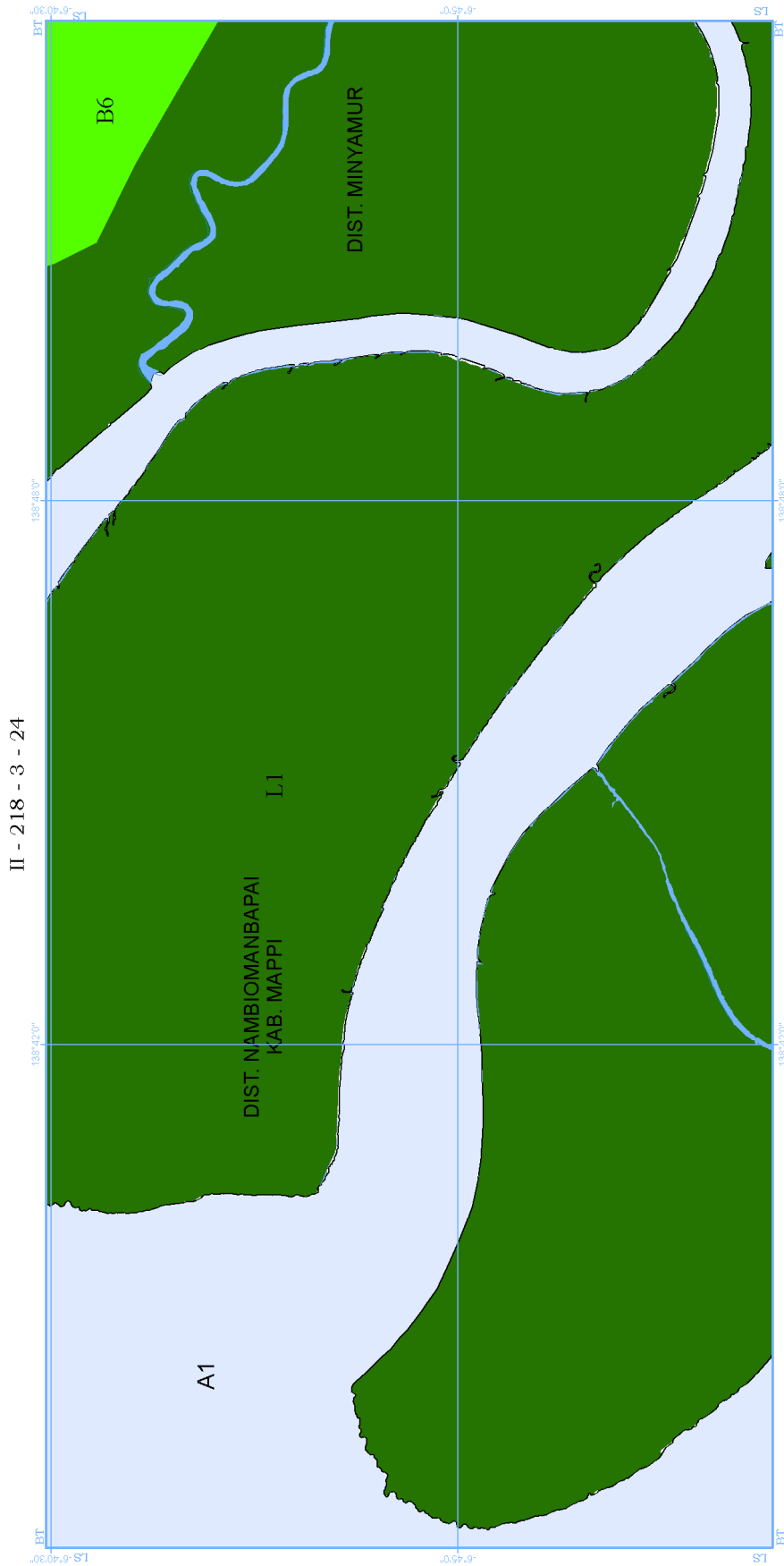

II - 218 - 3 - 24

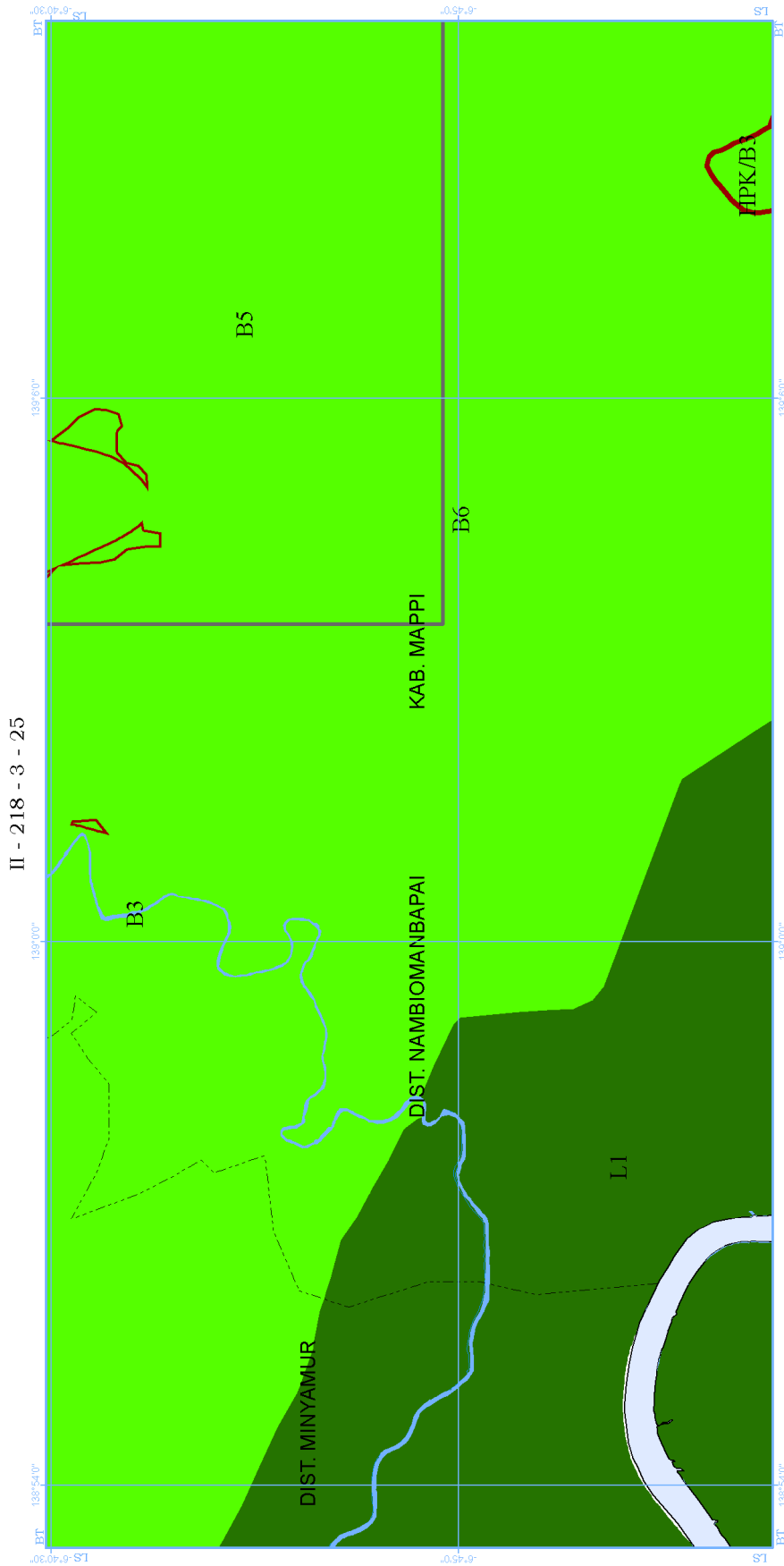

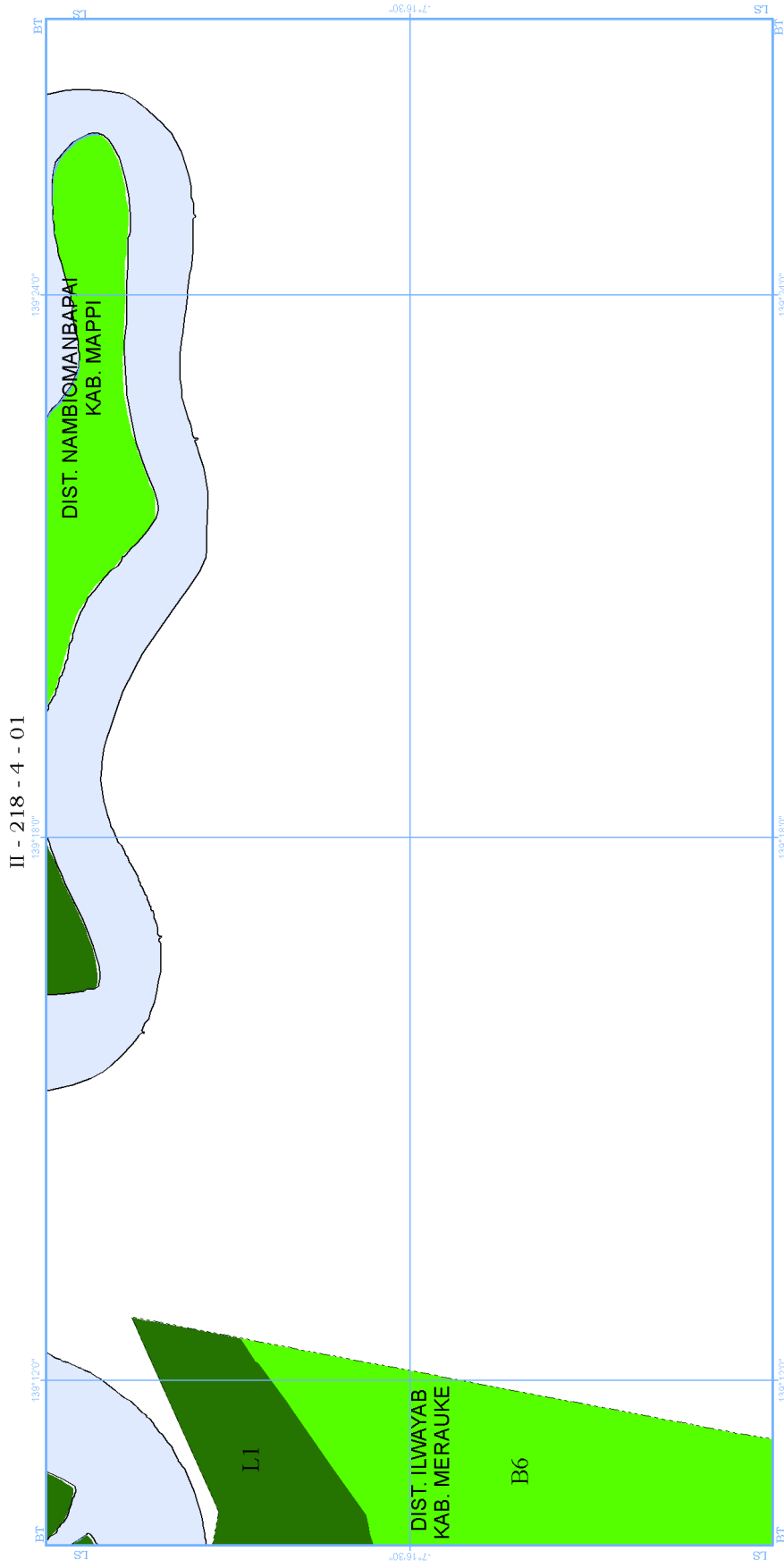

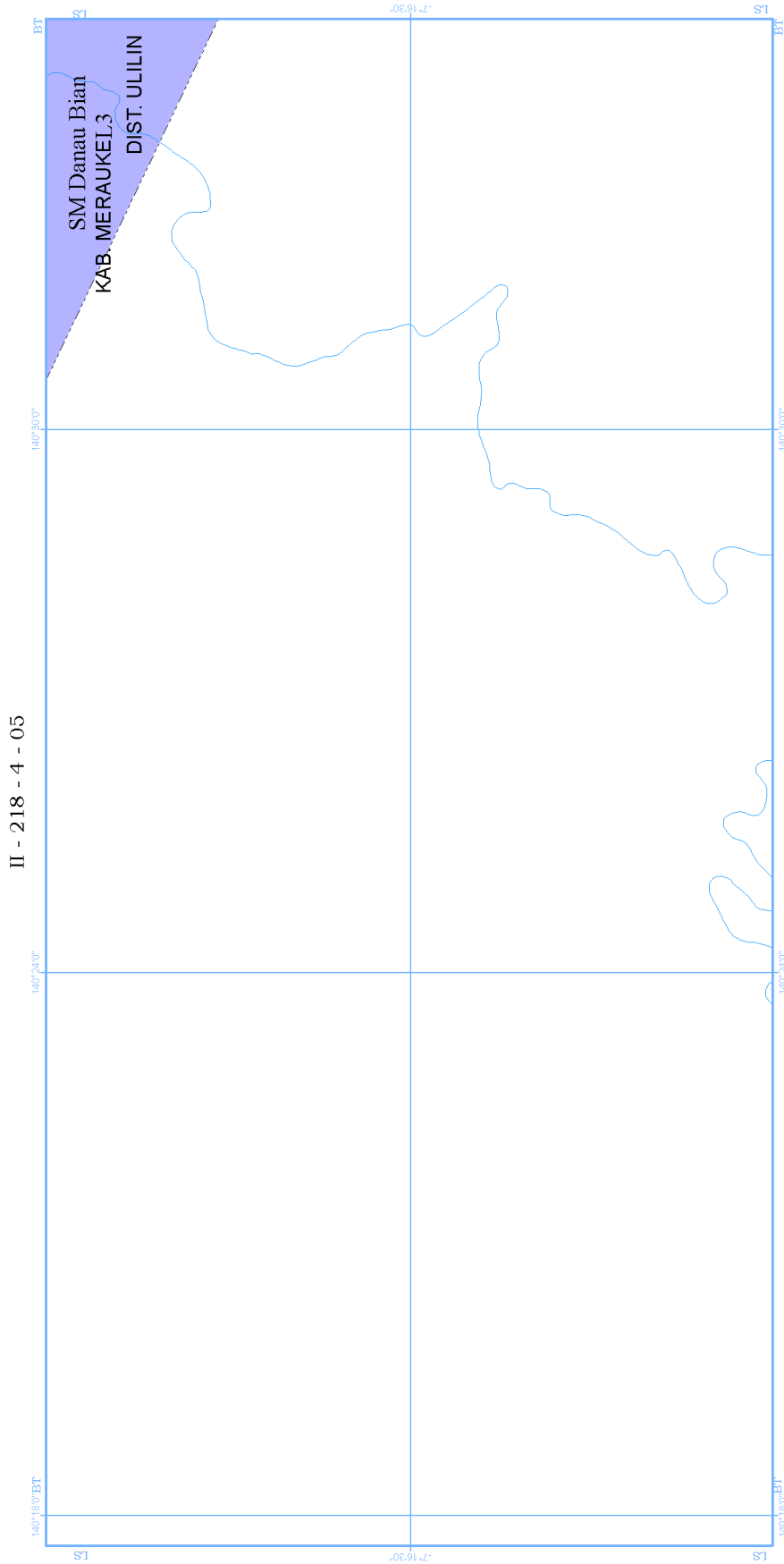

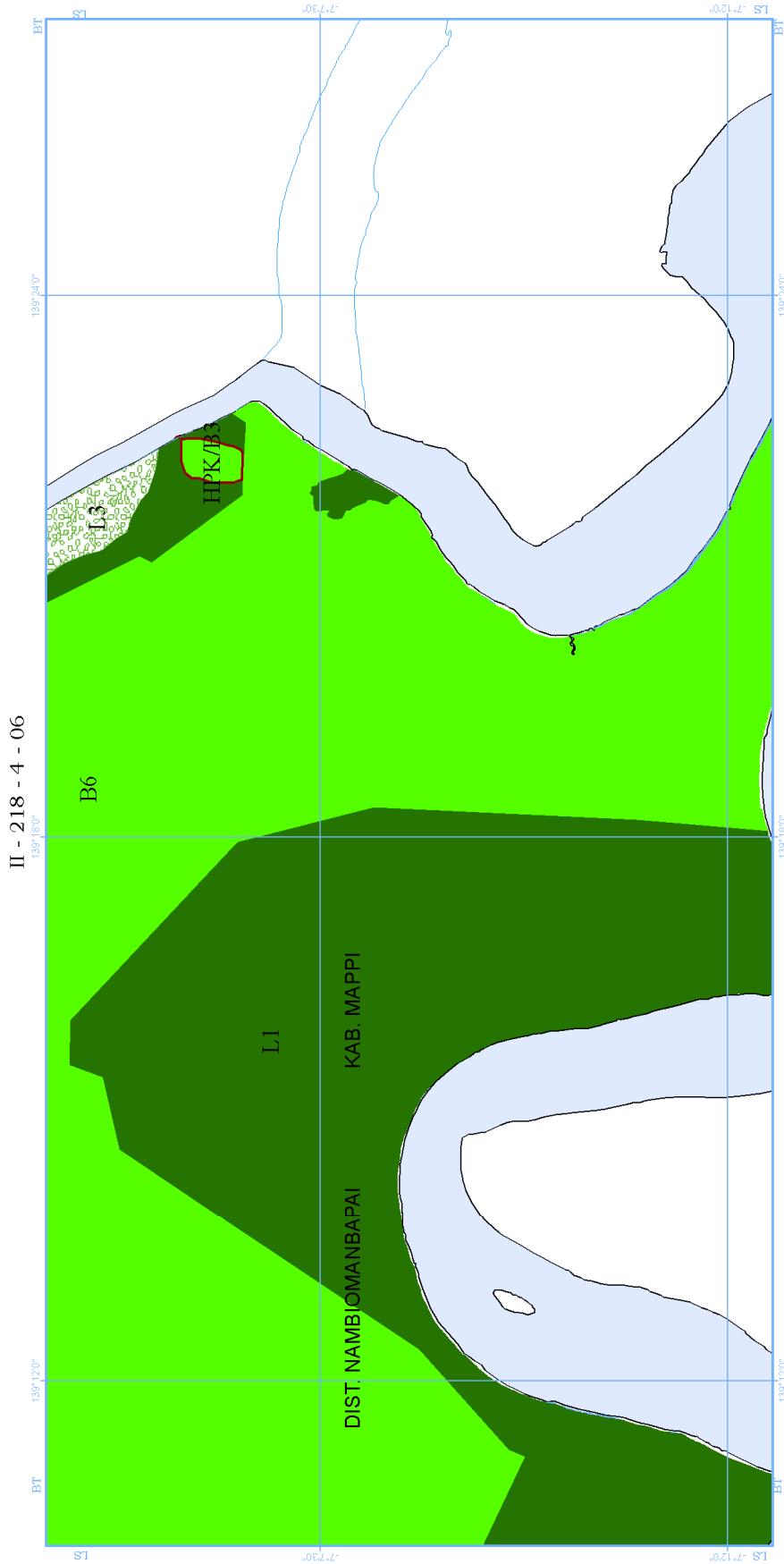

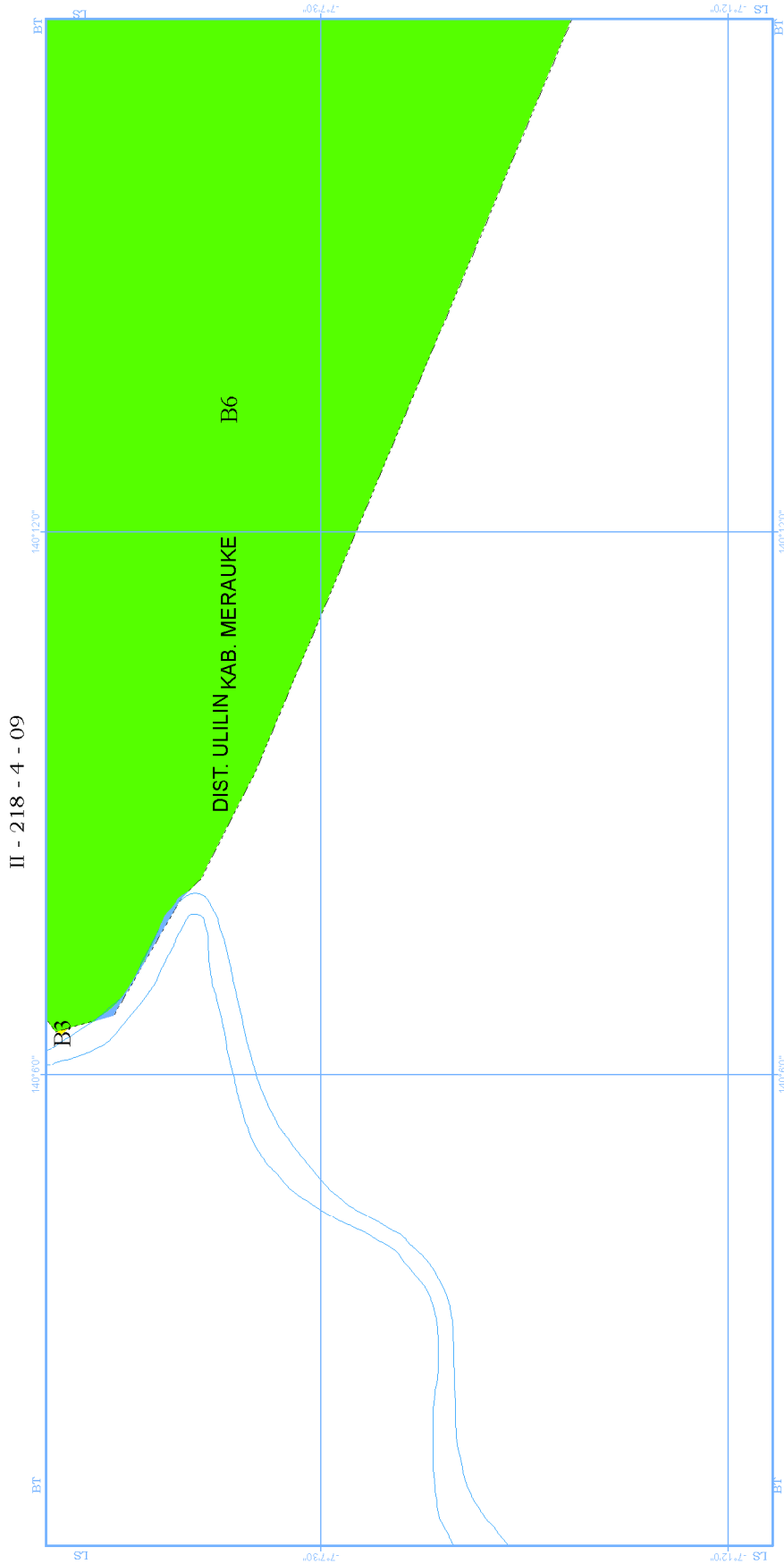

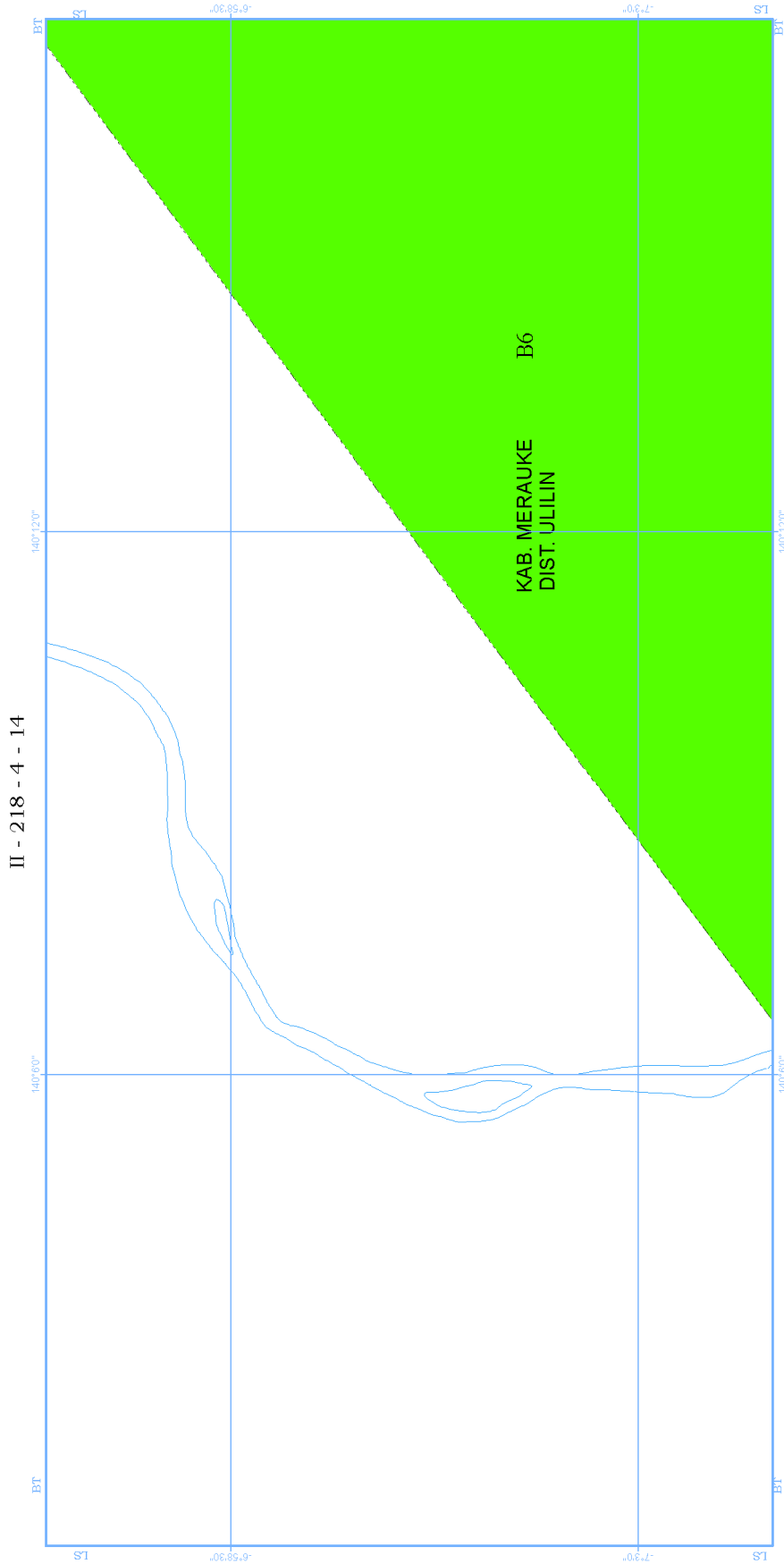

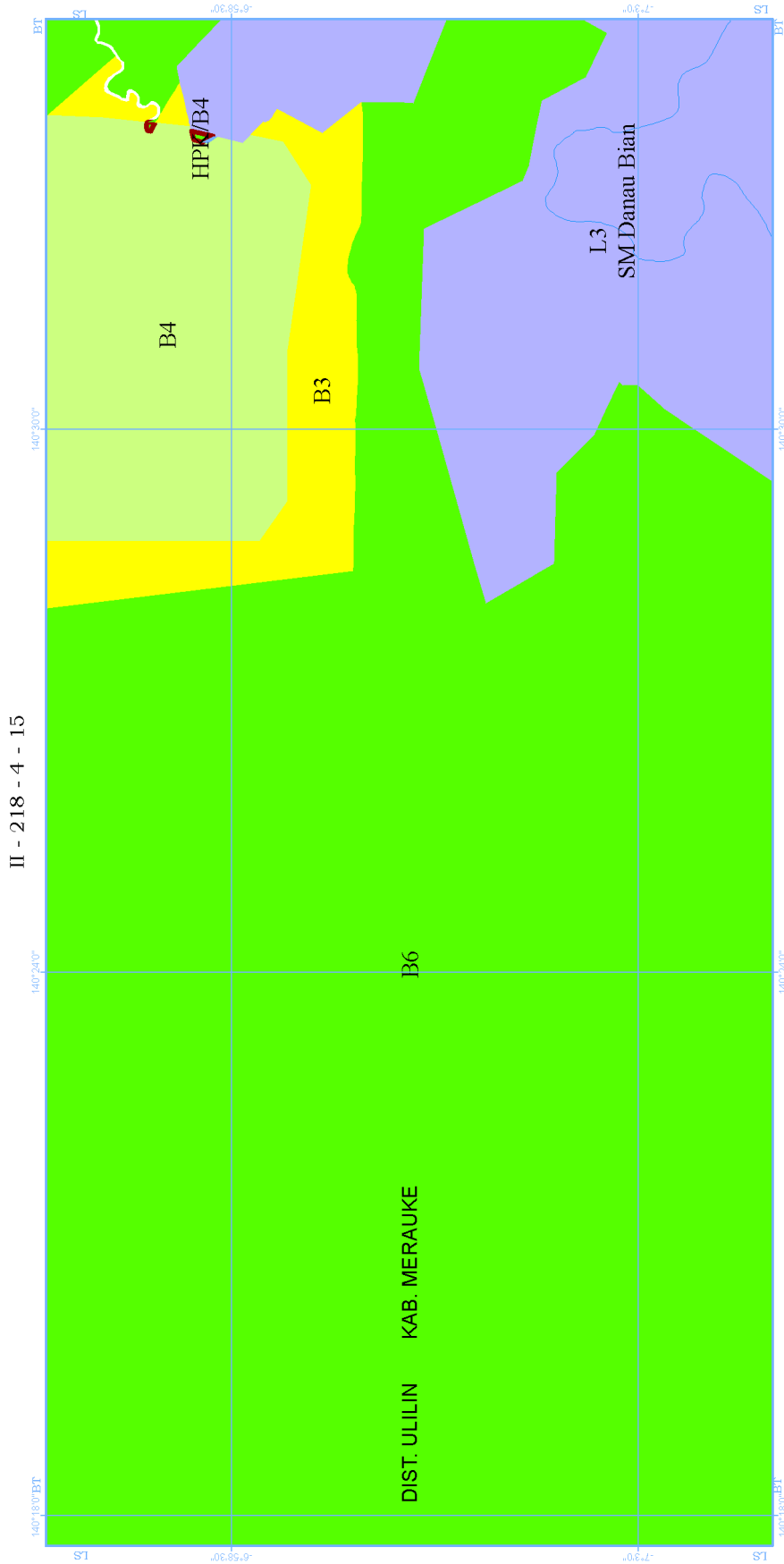



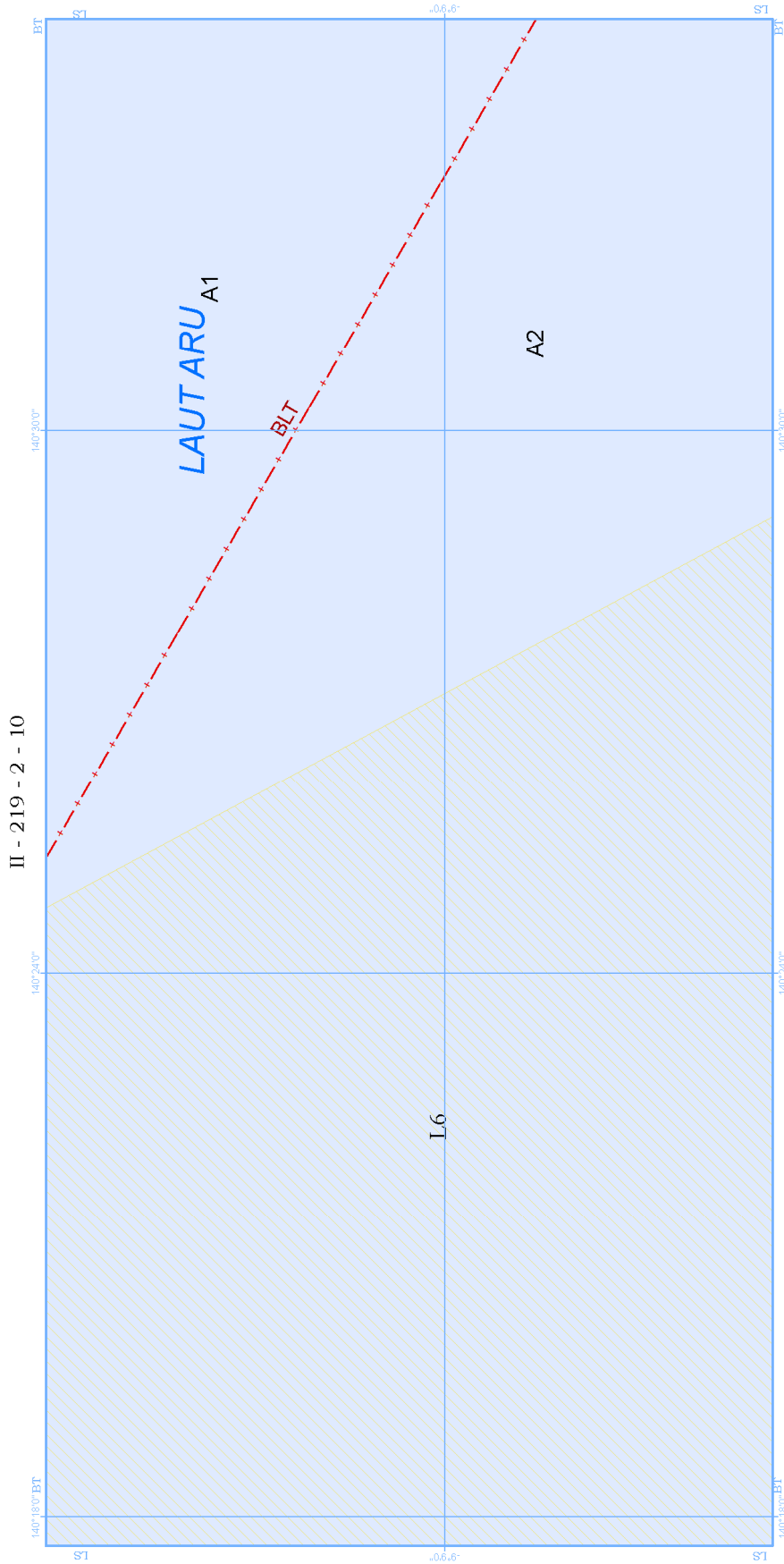

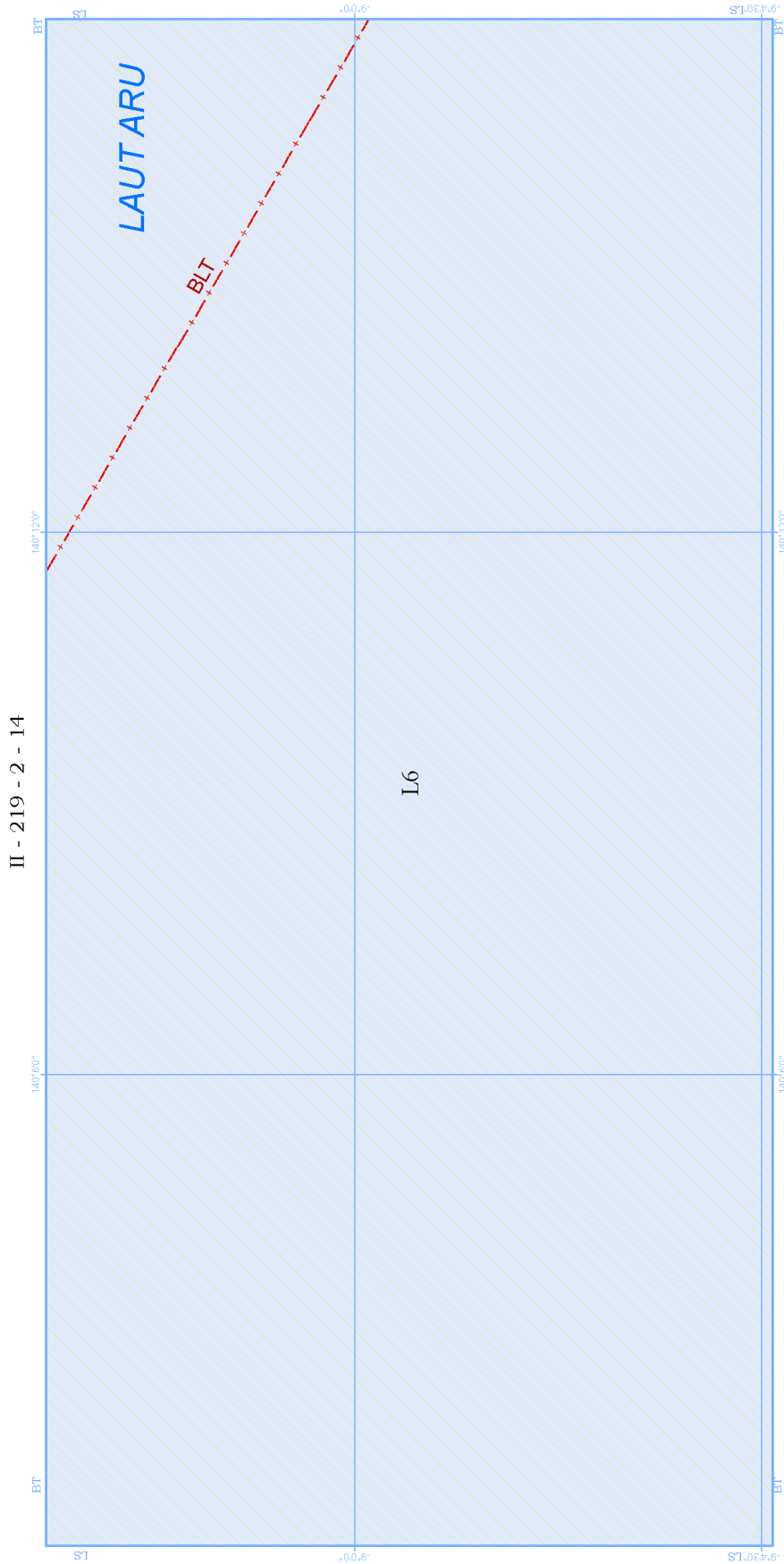

II - 219 - 2 - 14

L6

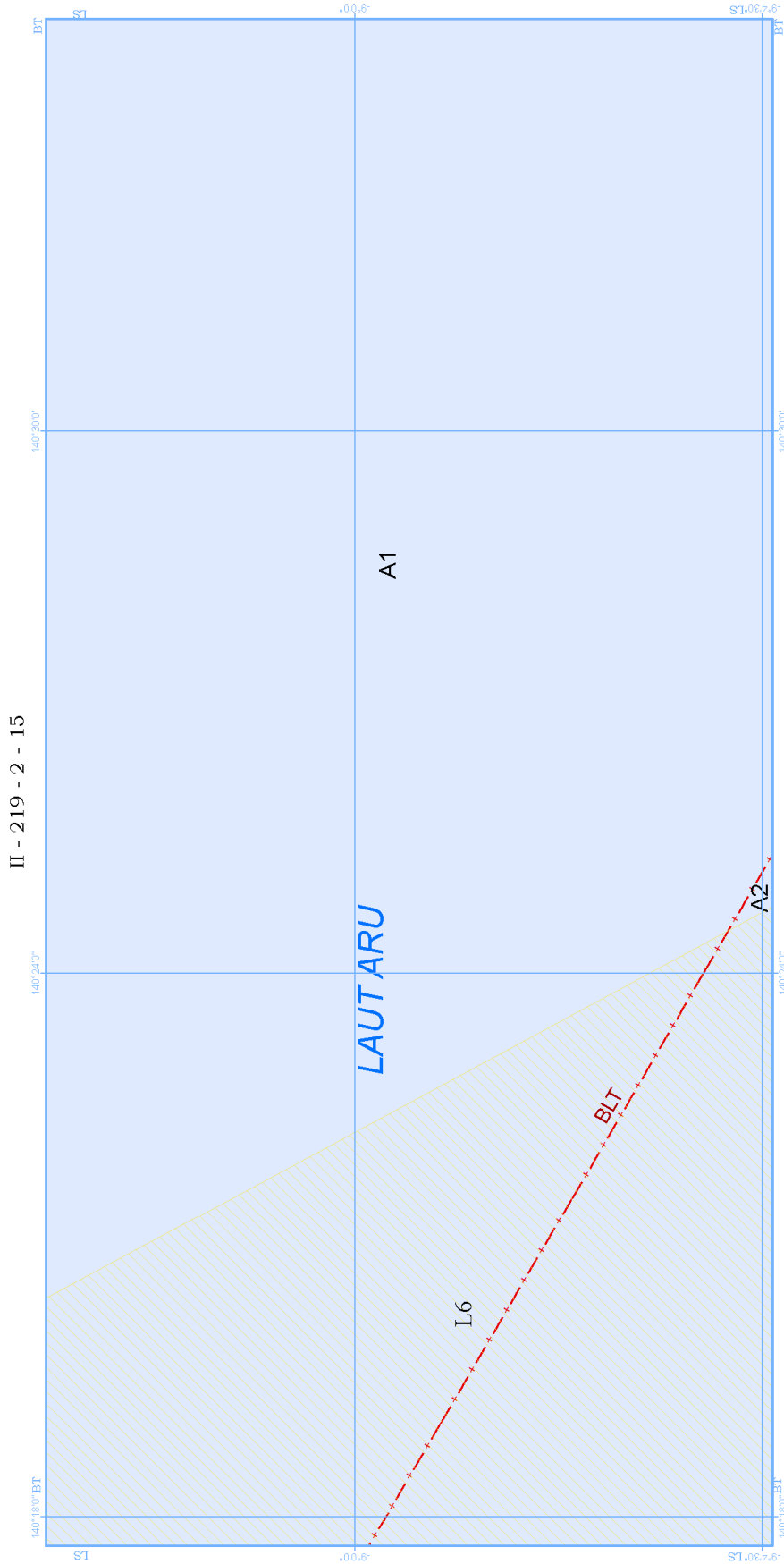

II - 219 - 2 - 15

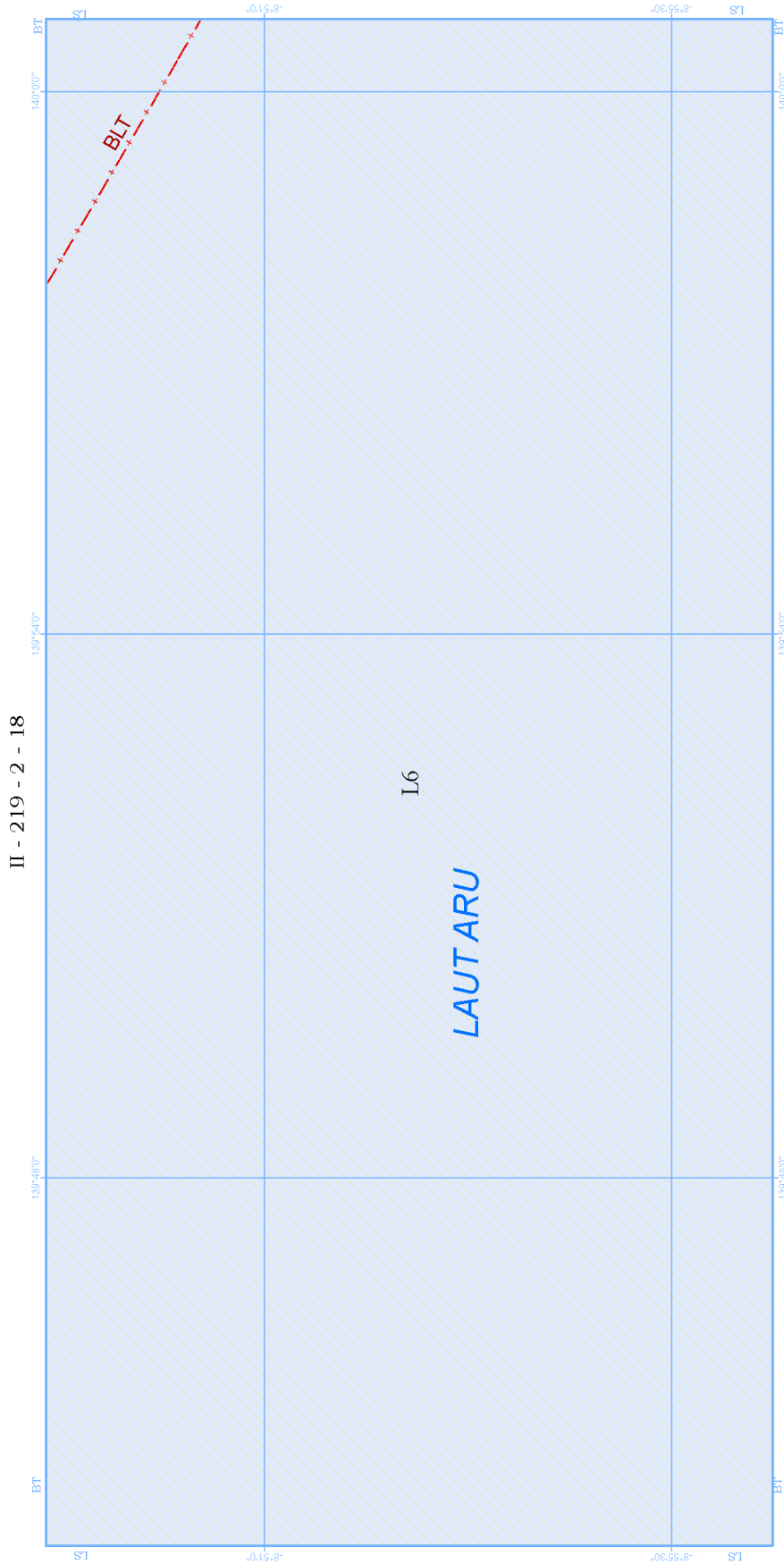

II - 219 - 2 - 18

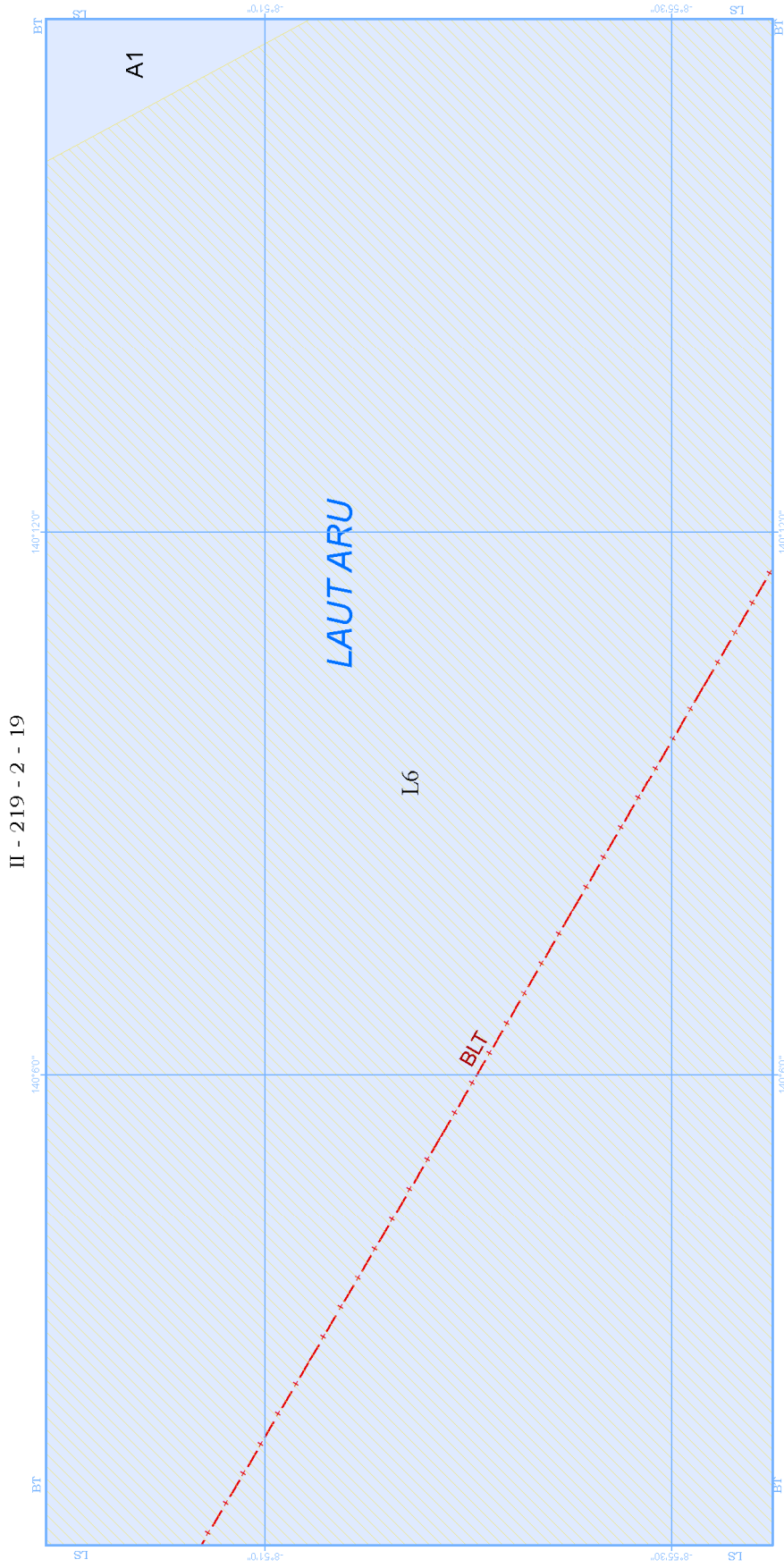

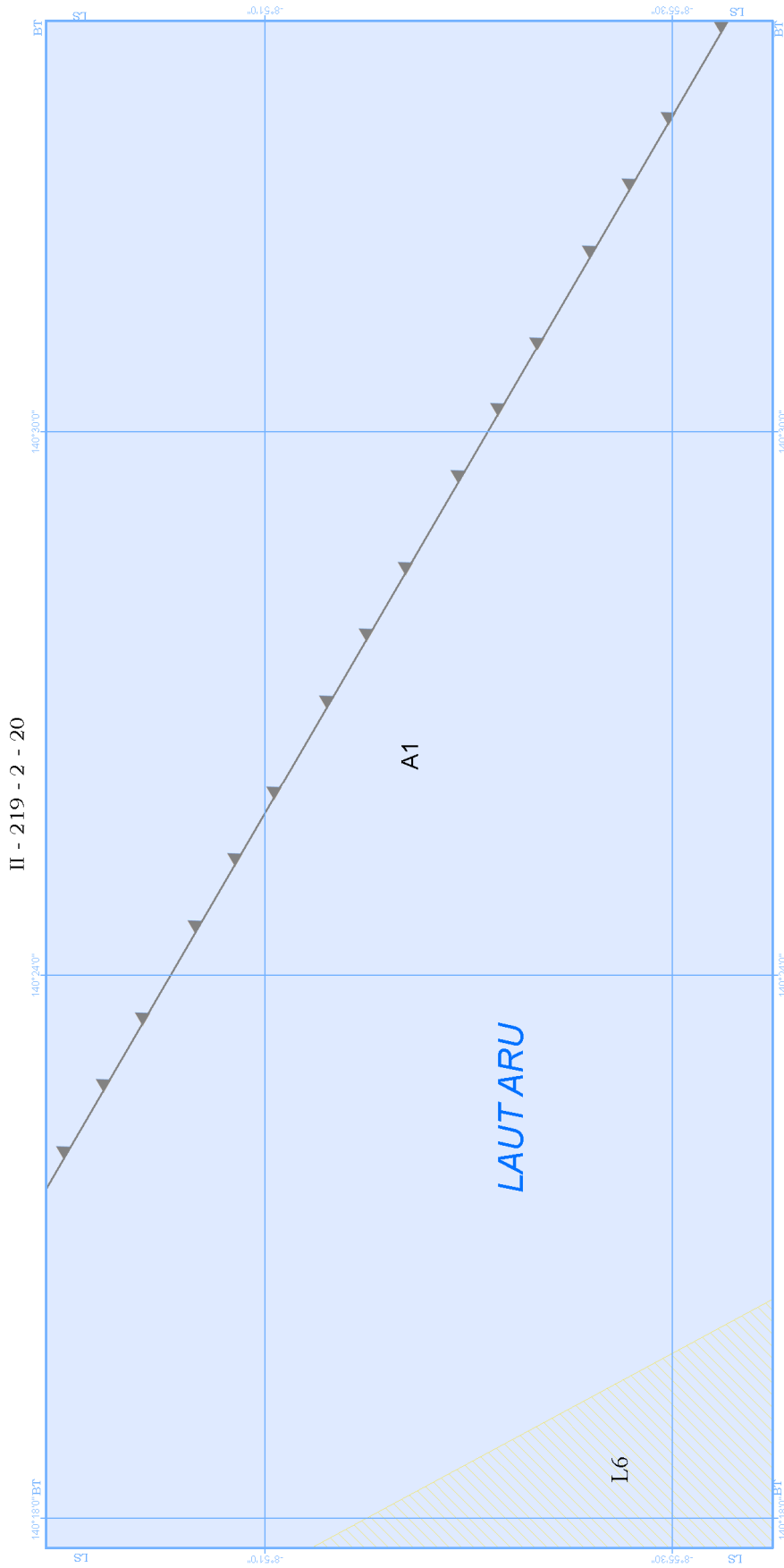

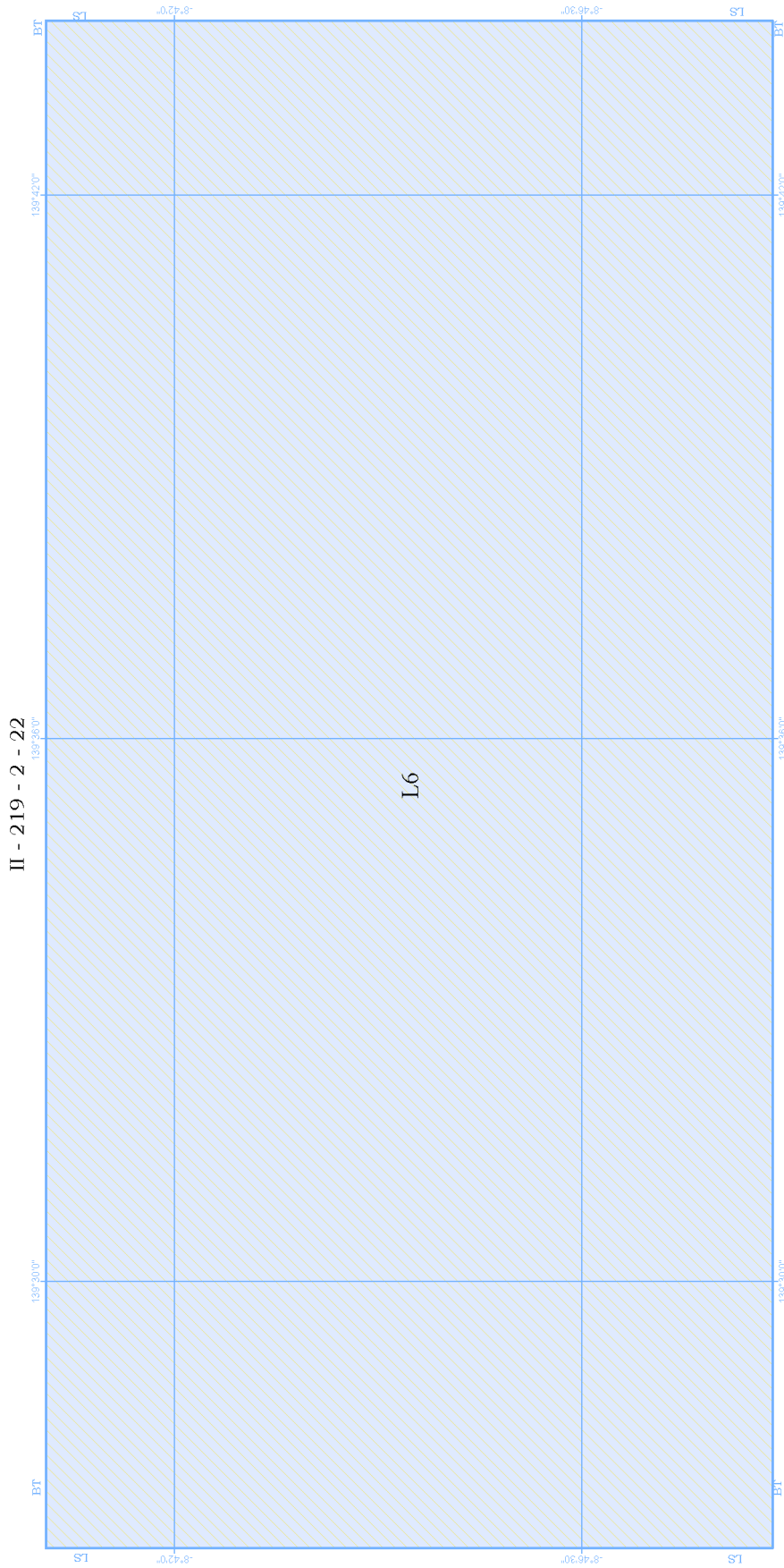

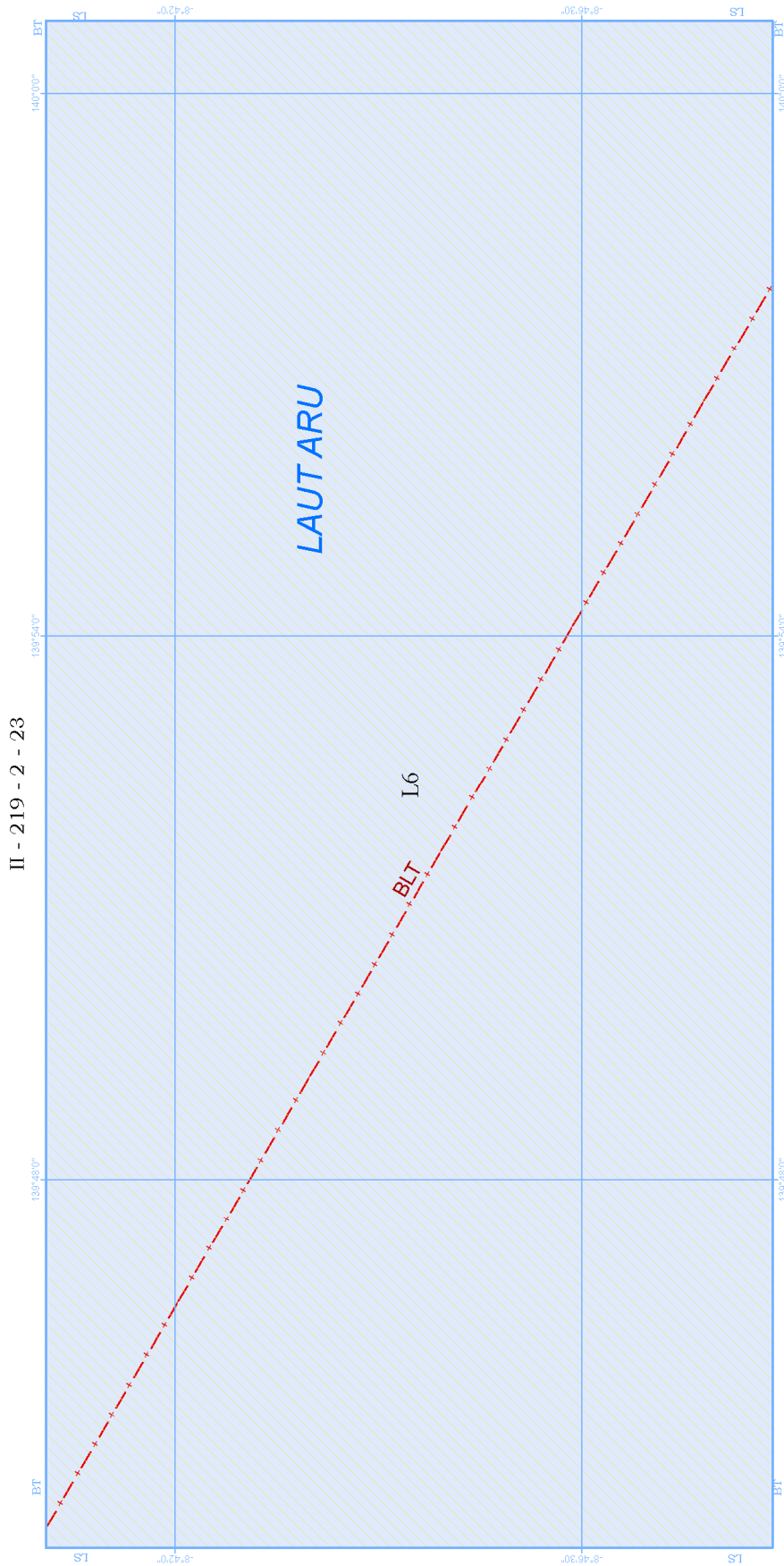



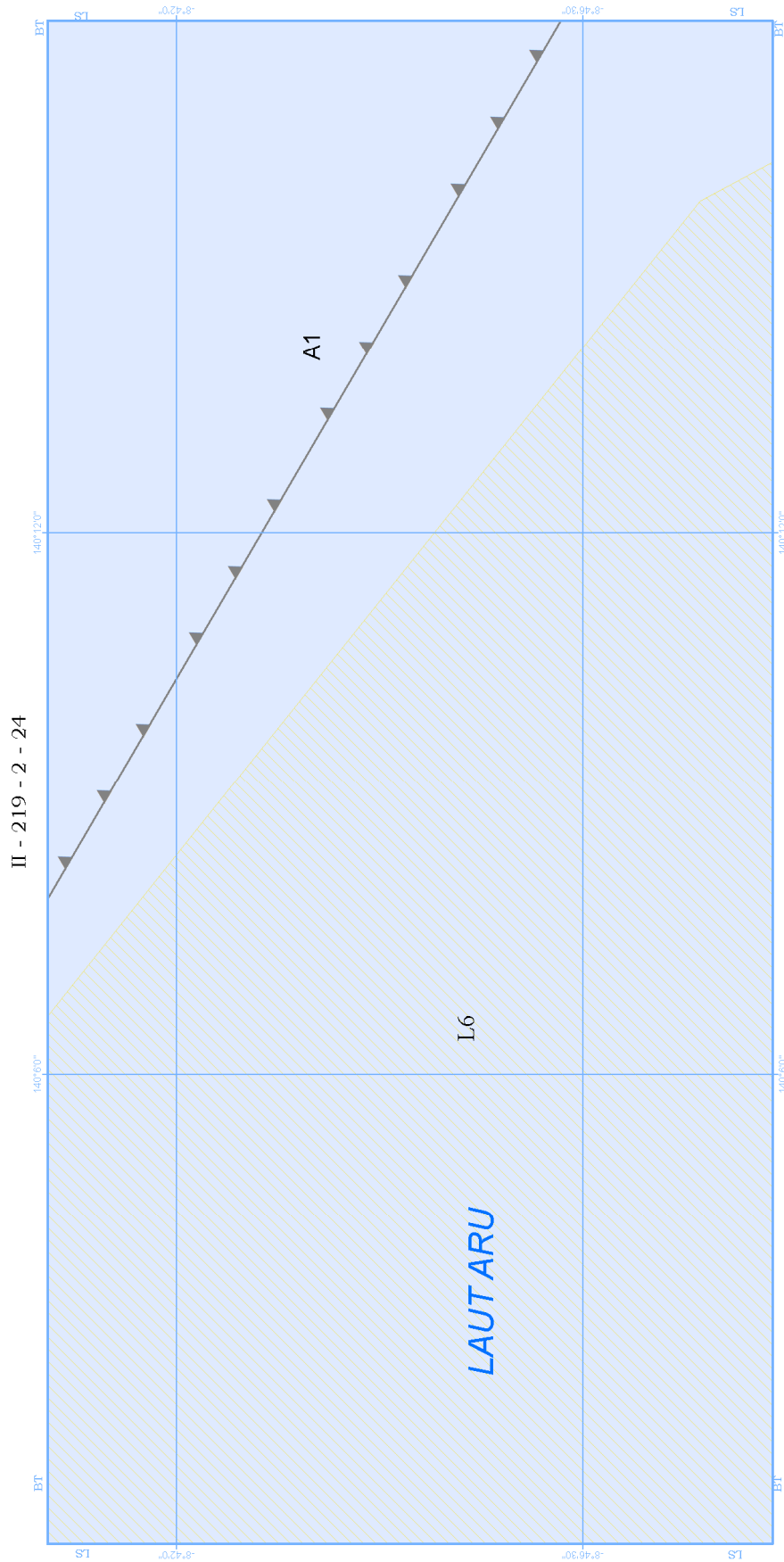

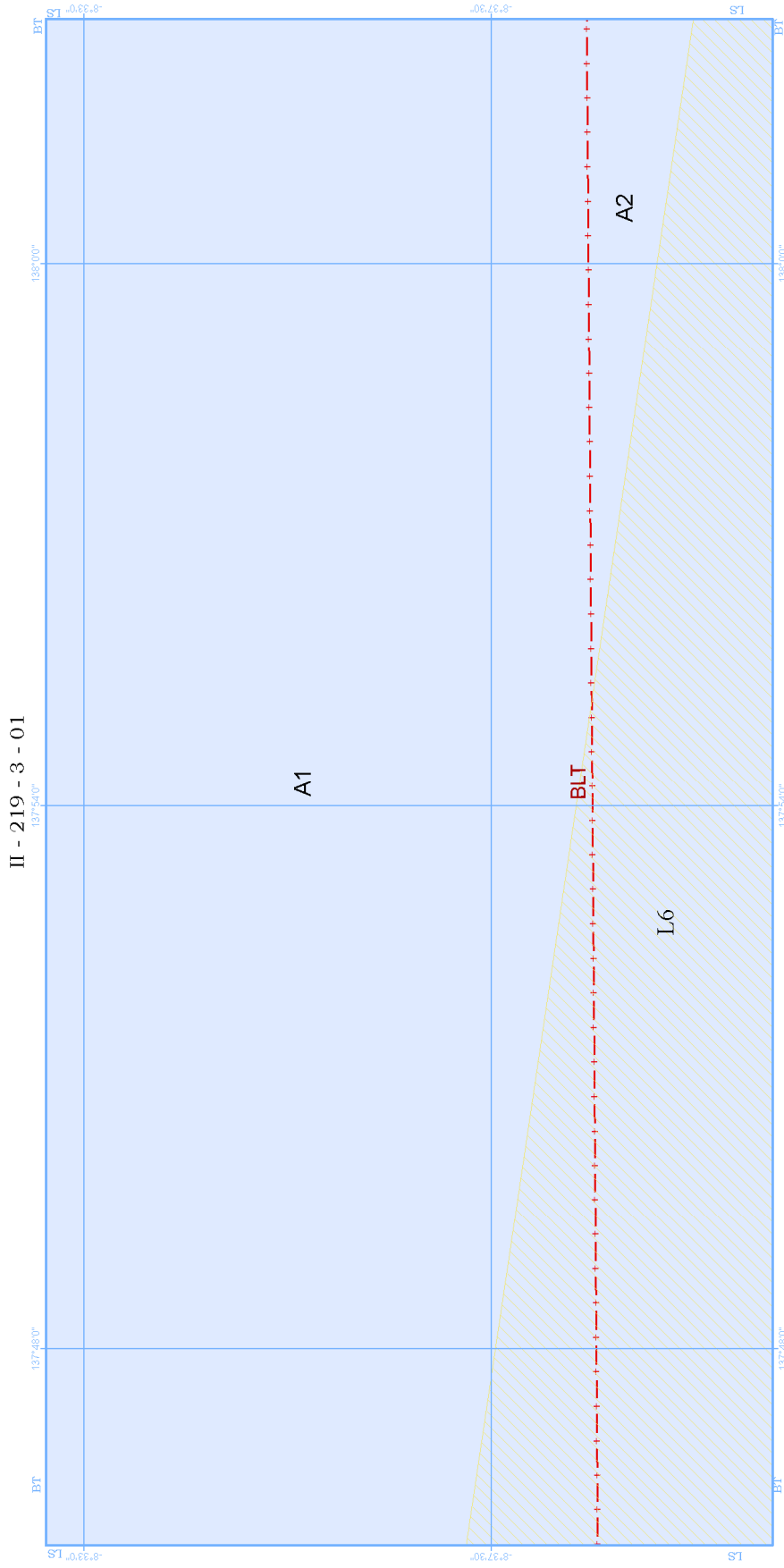

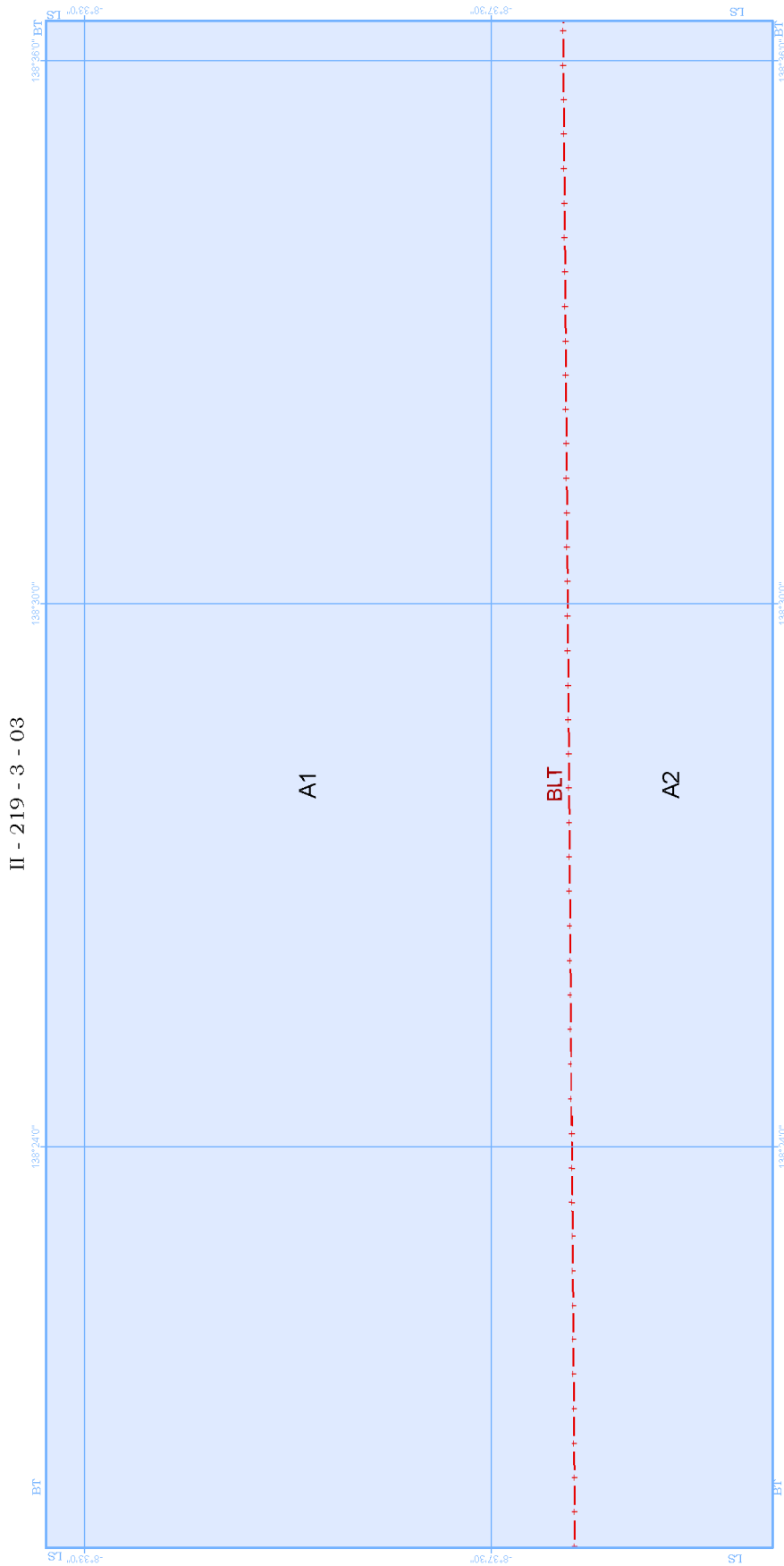

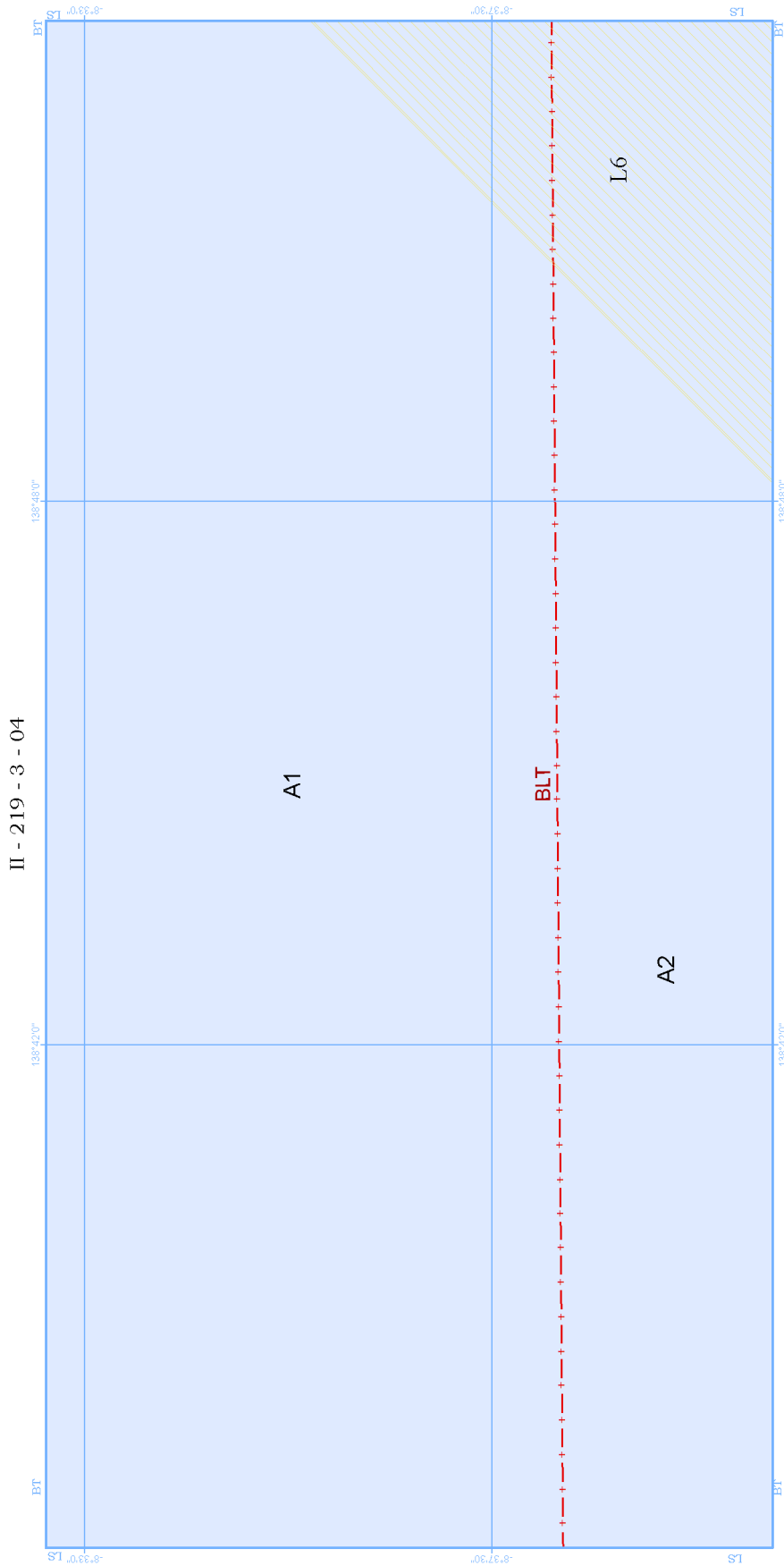

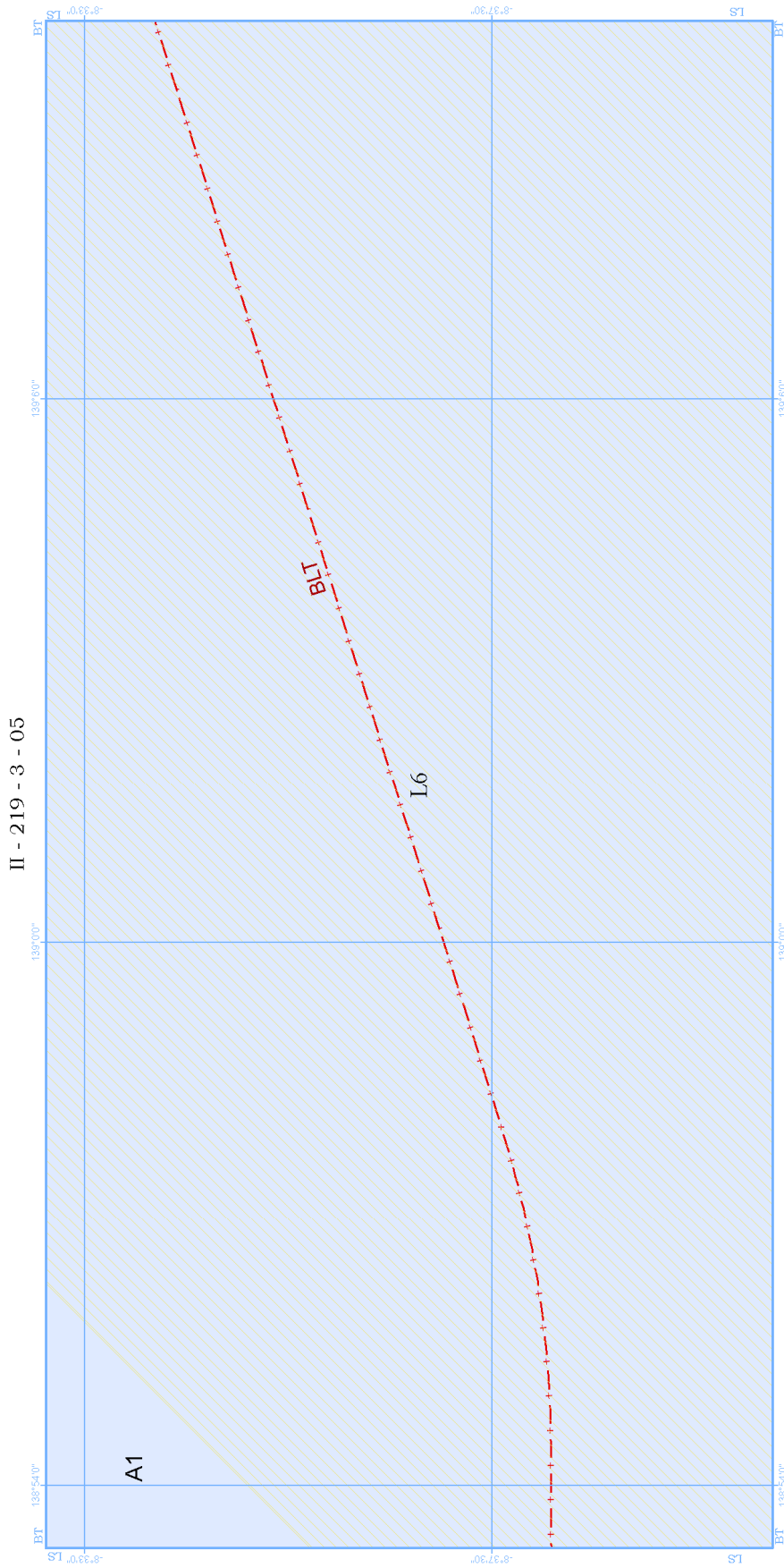

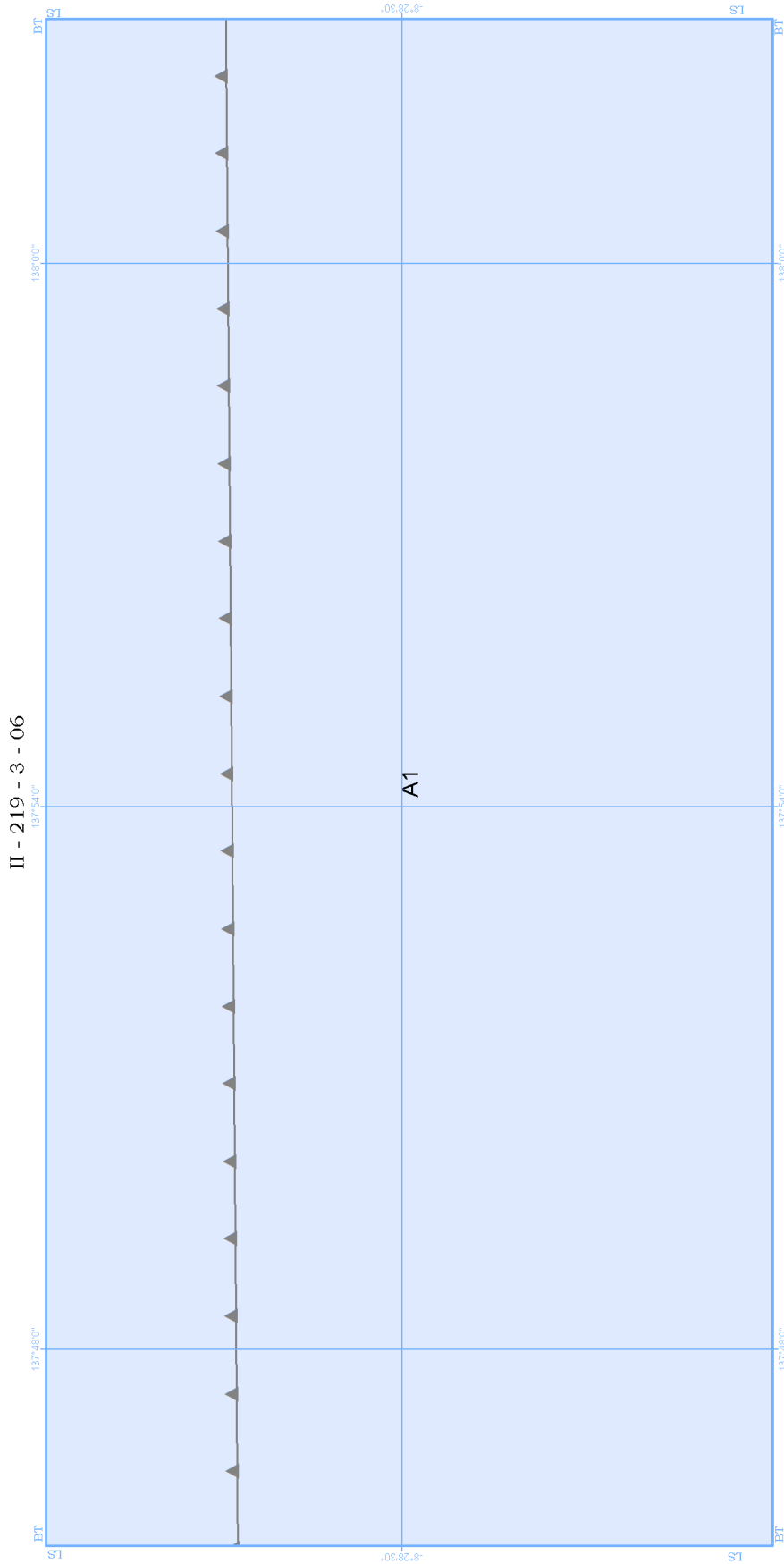

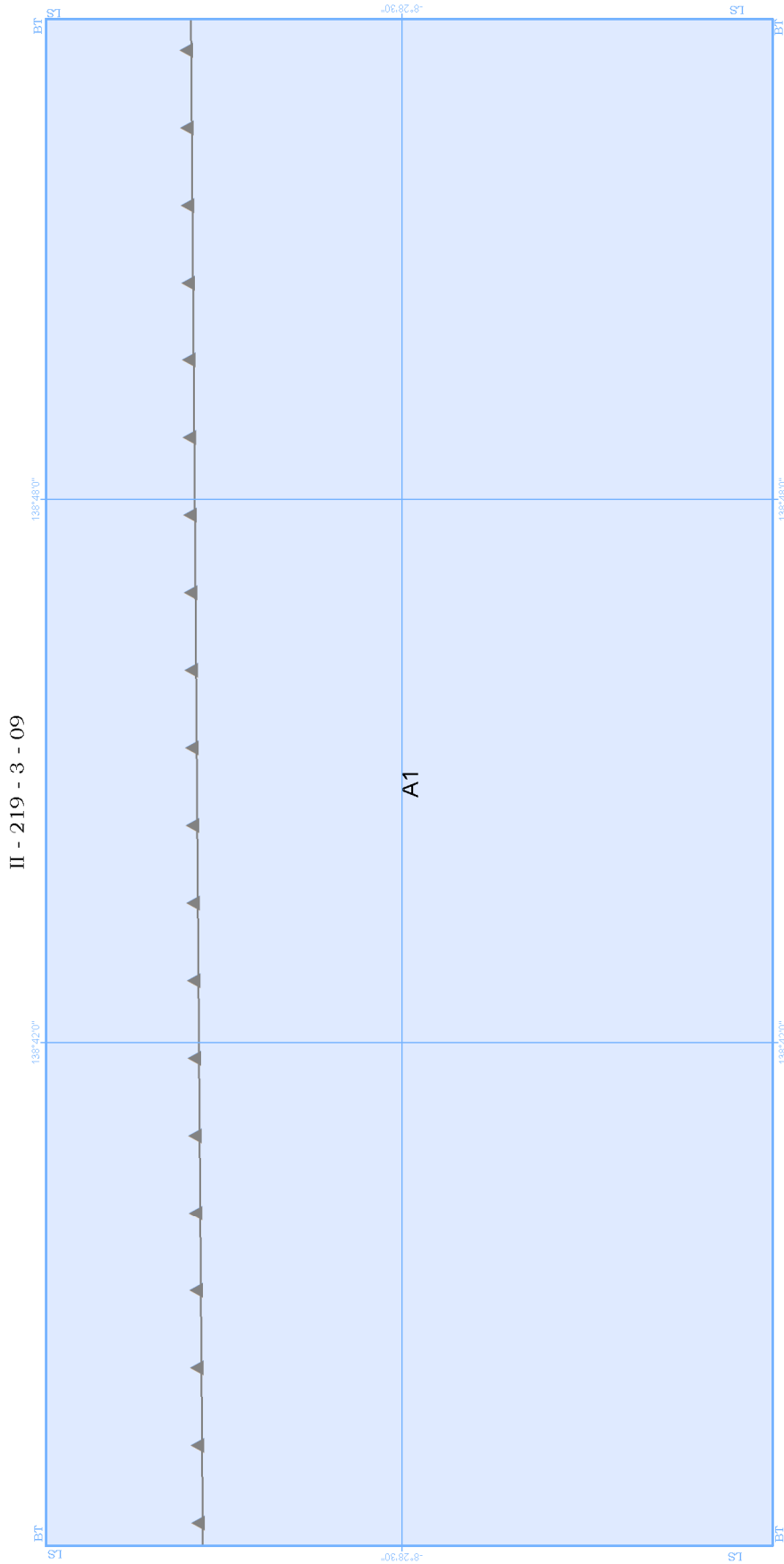

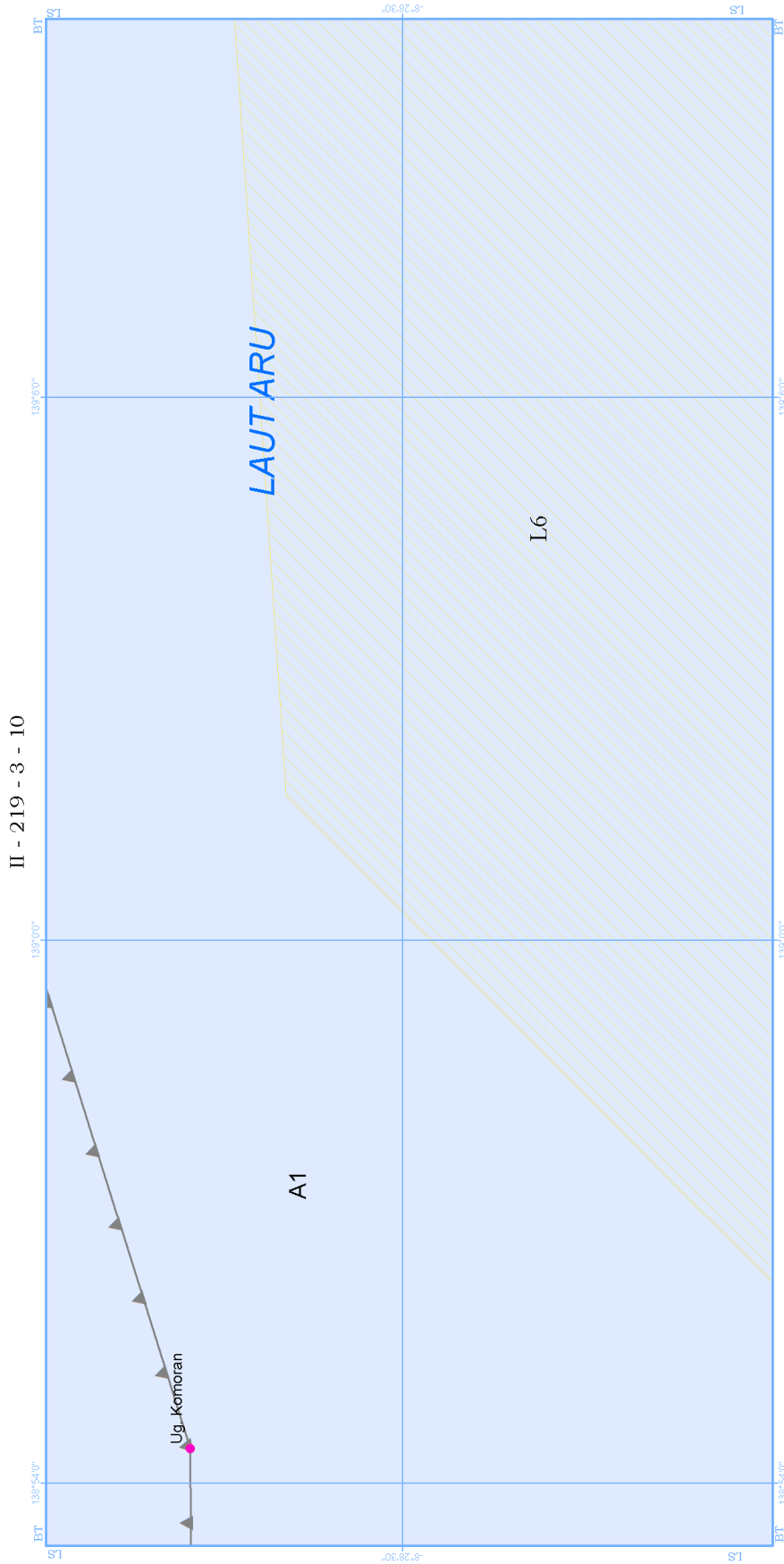



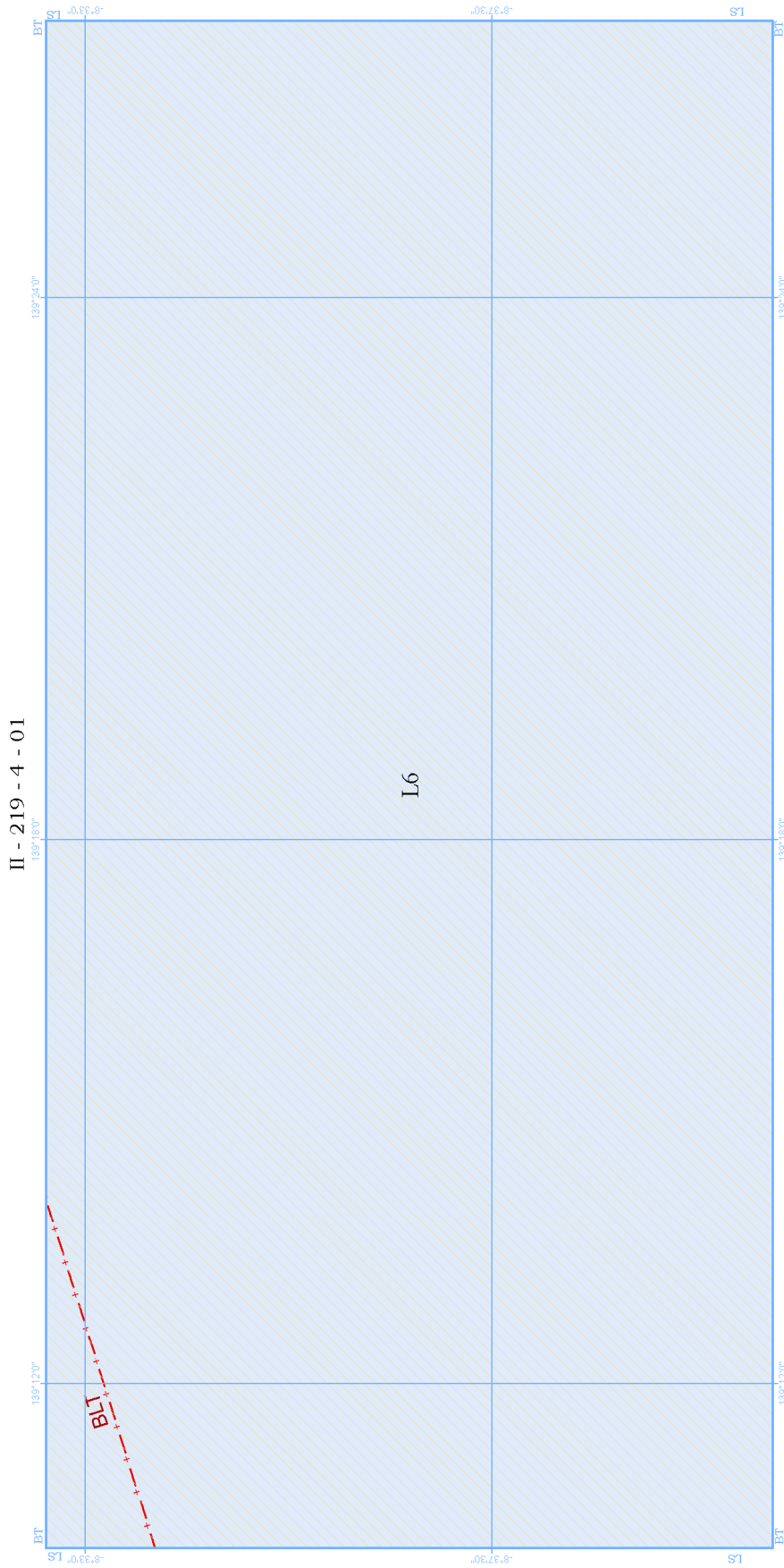

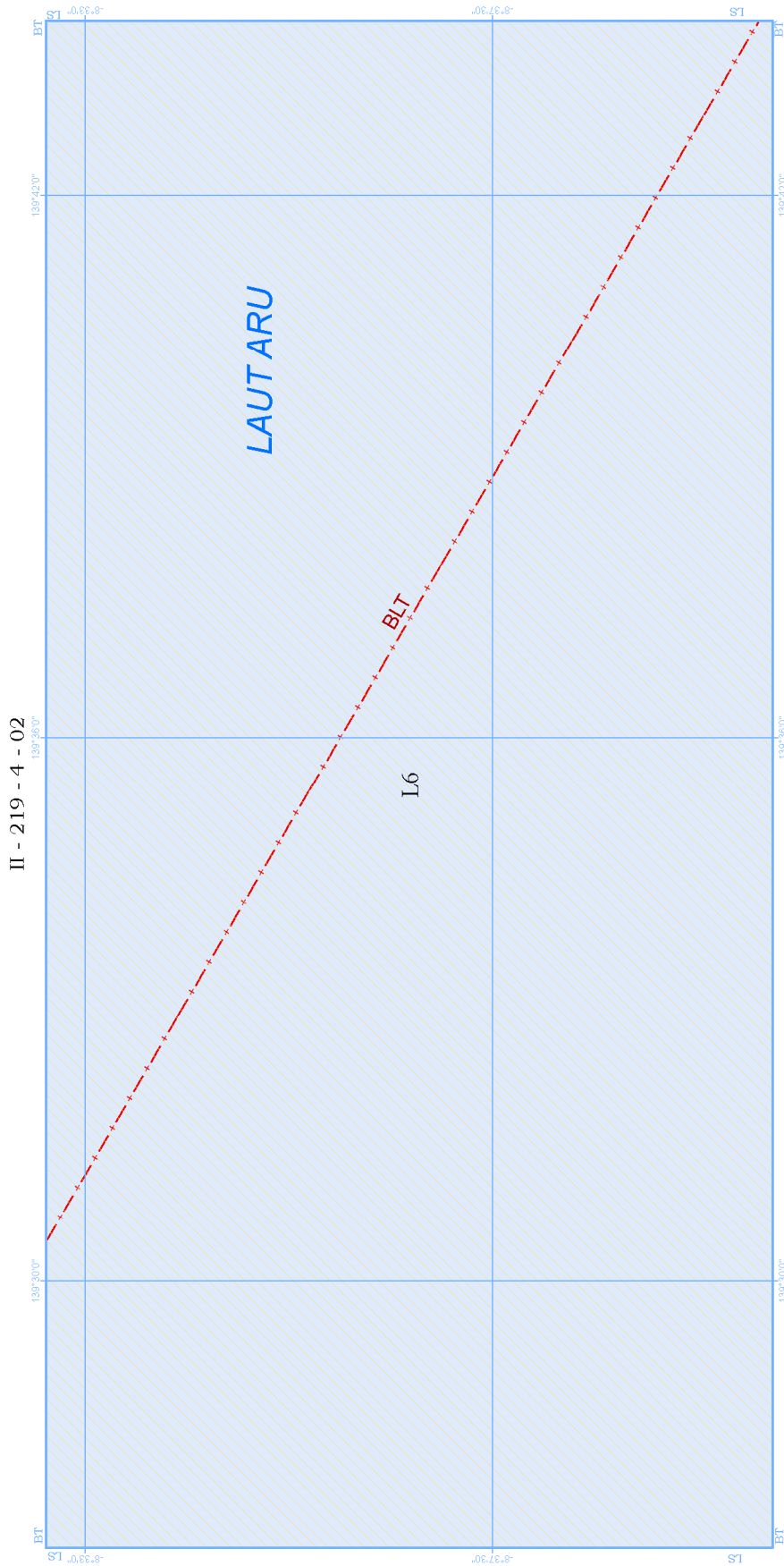

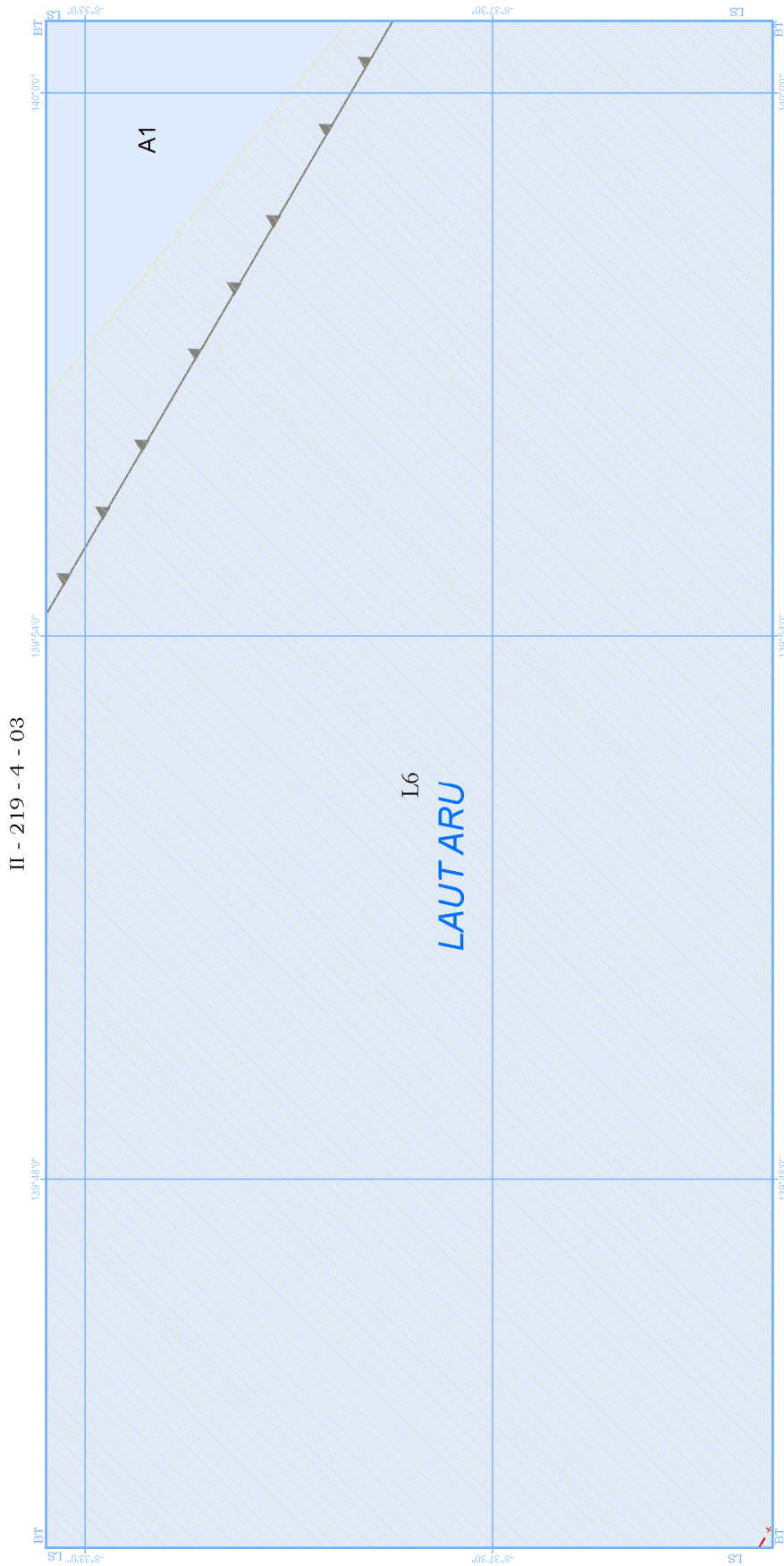

II - 219 - 4 - 03

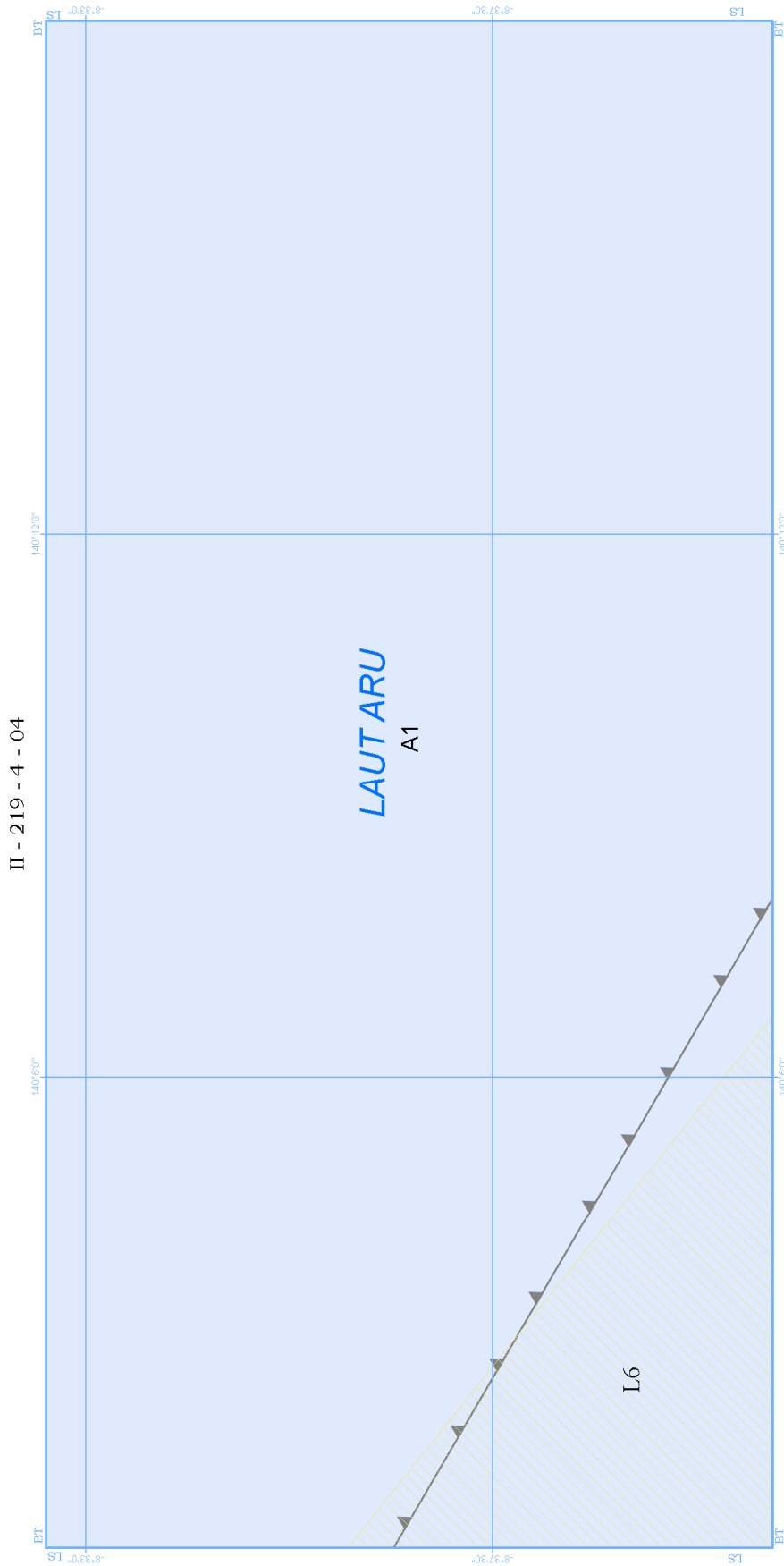

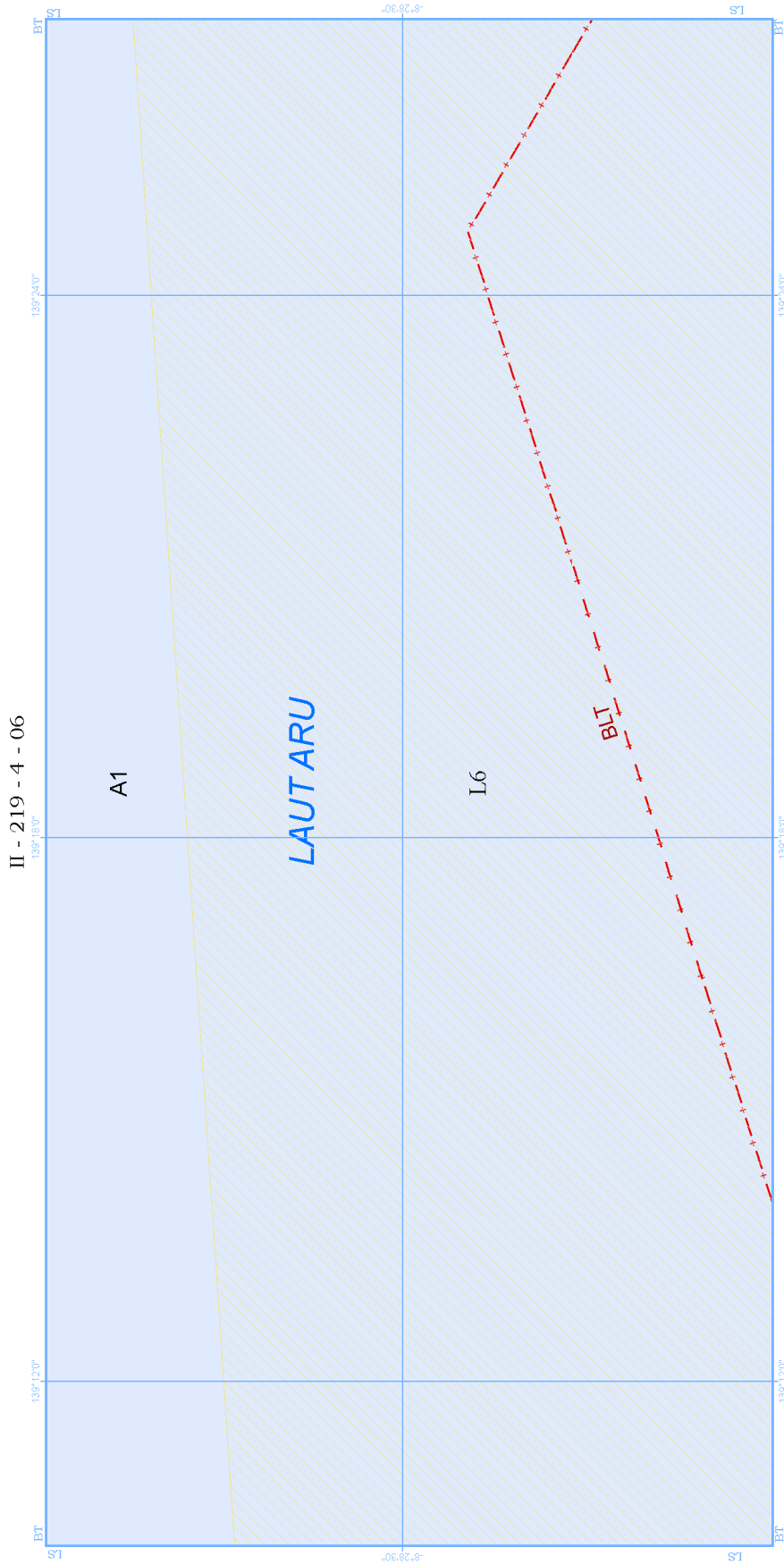

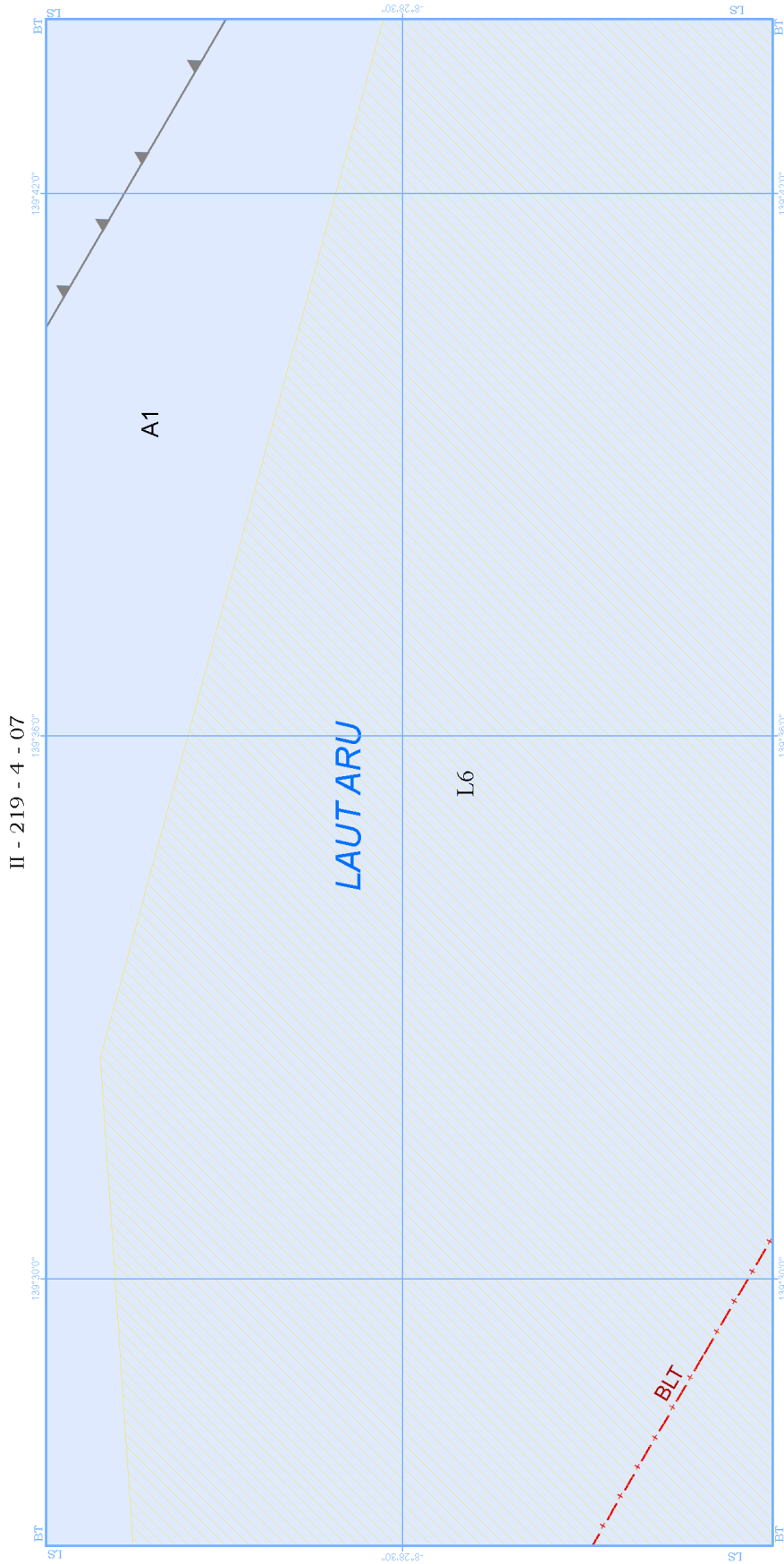

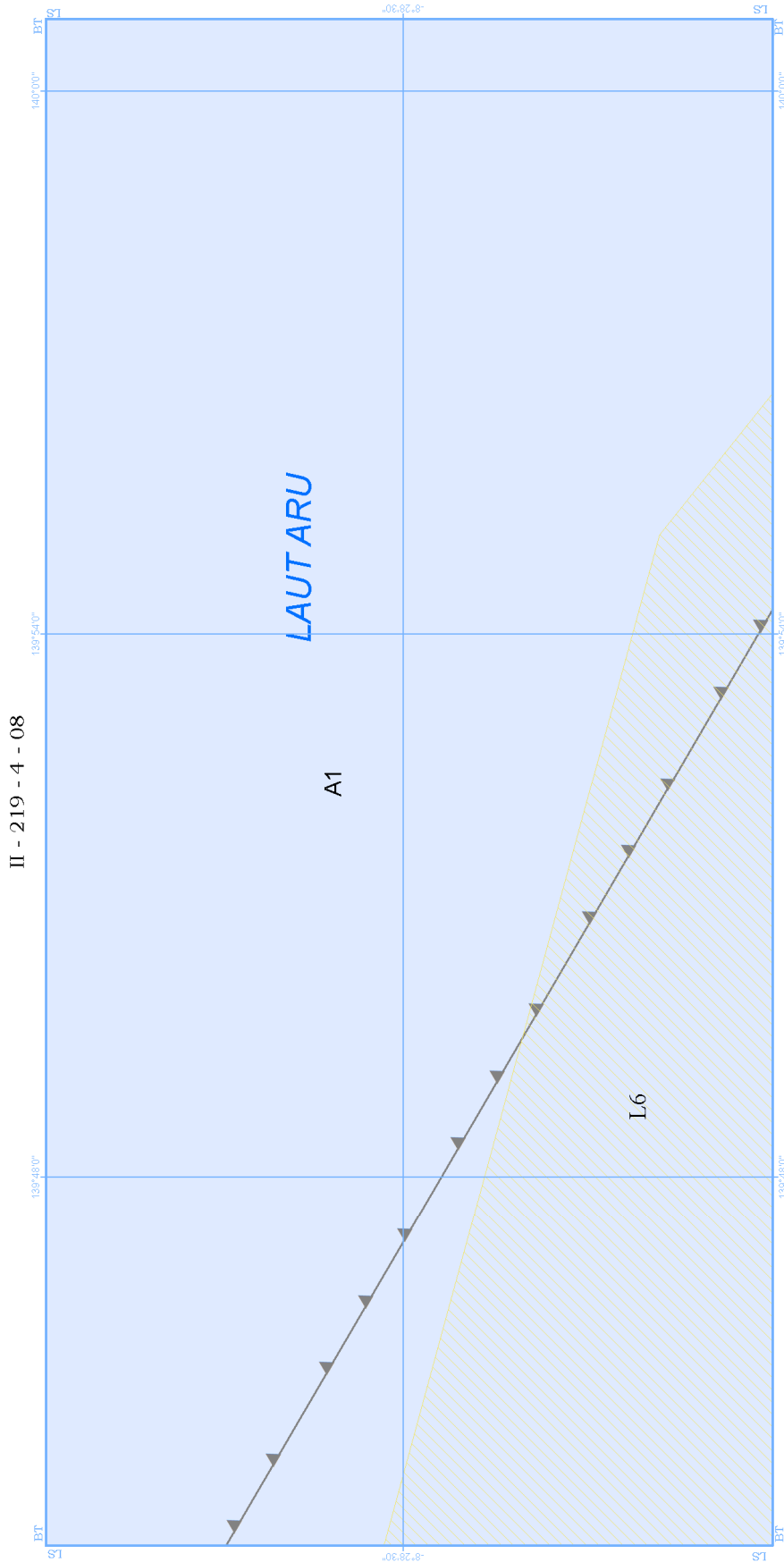

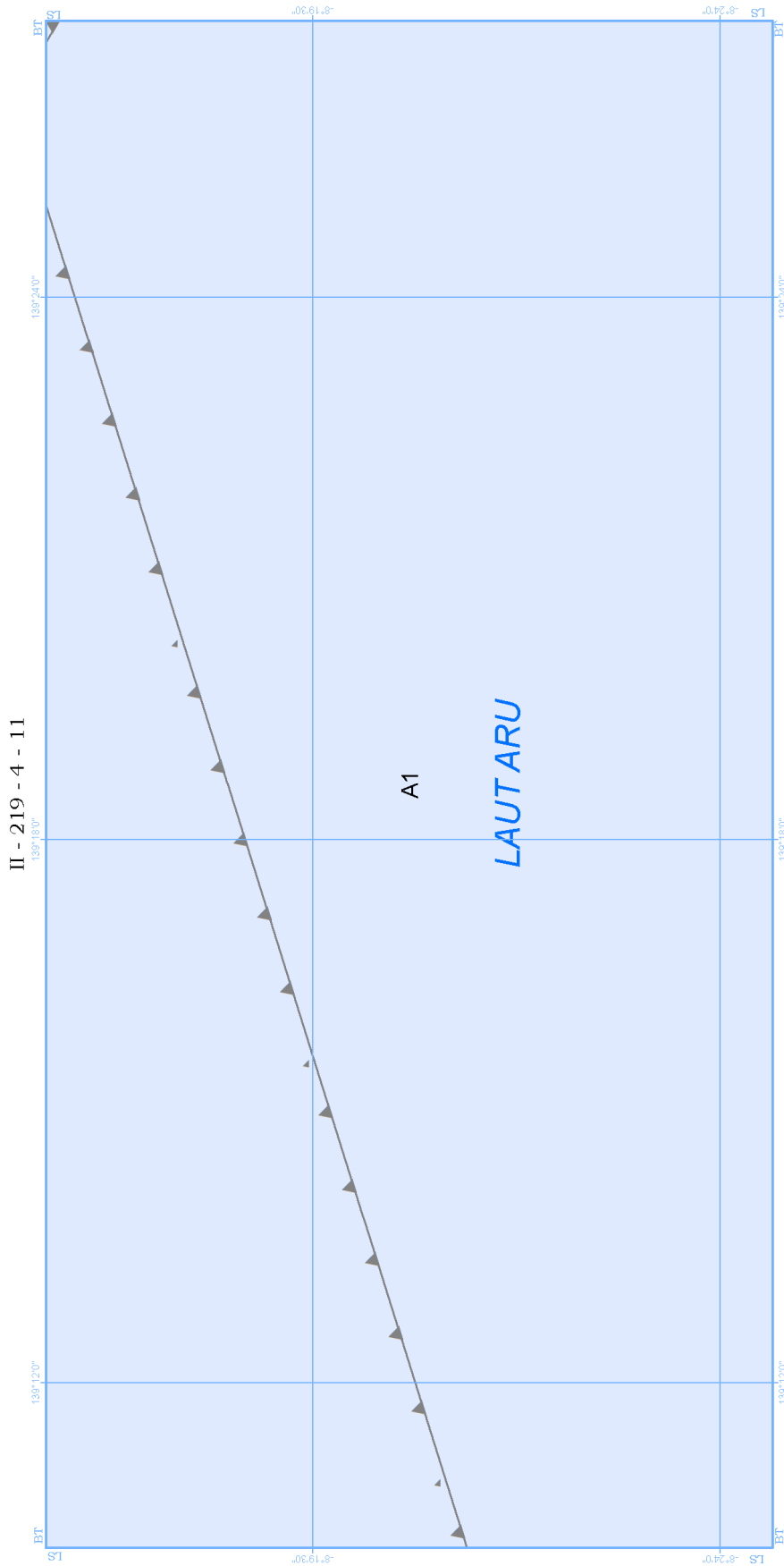



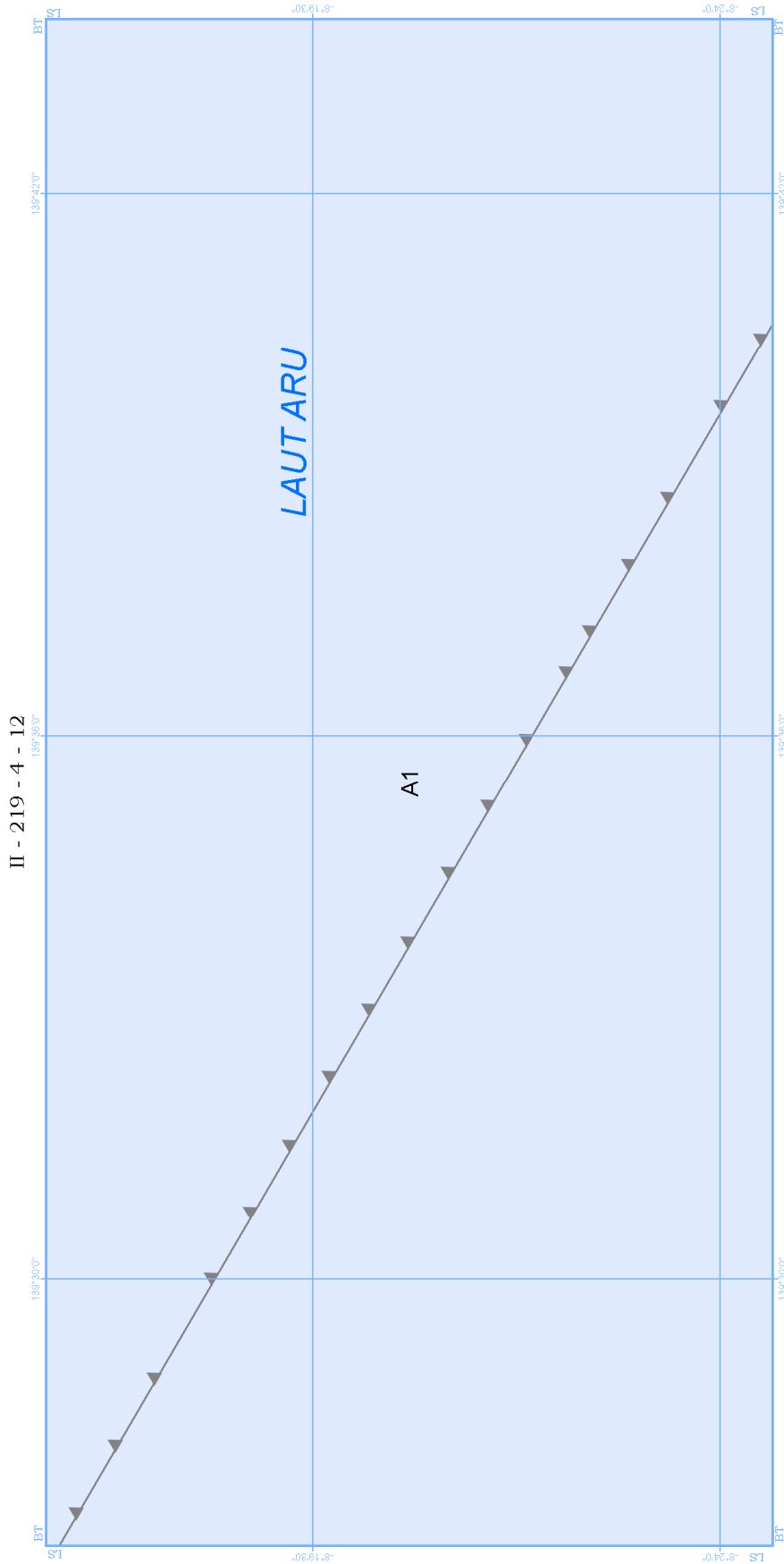

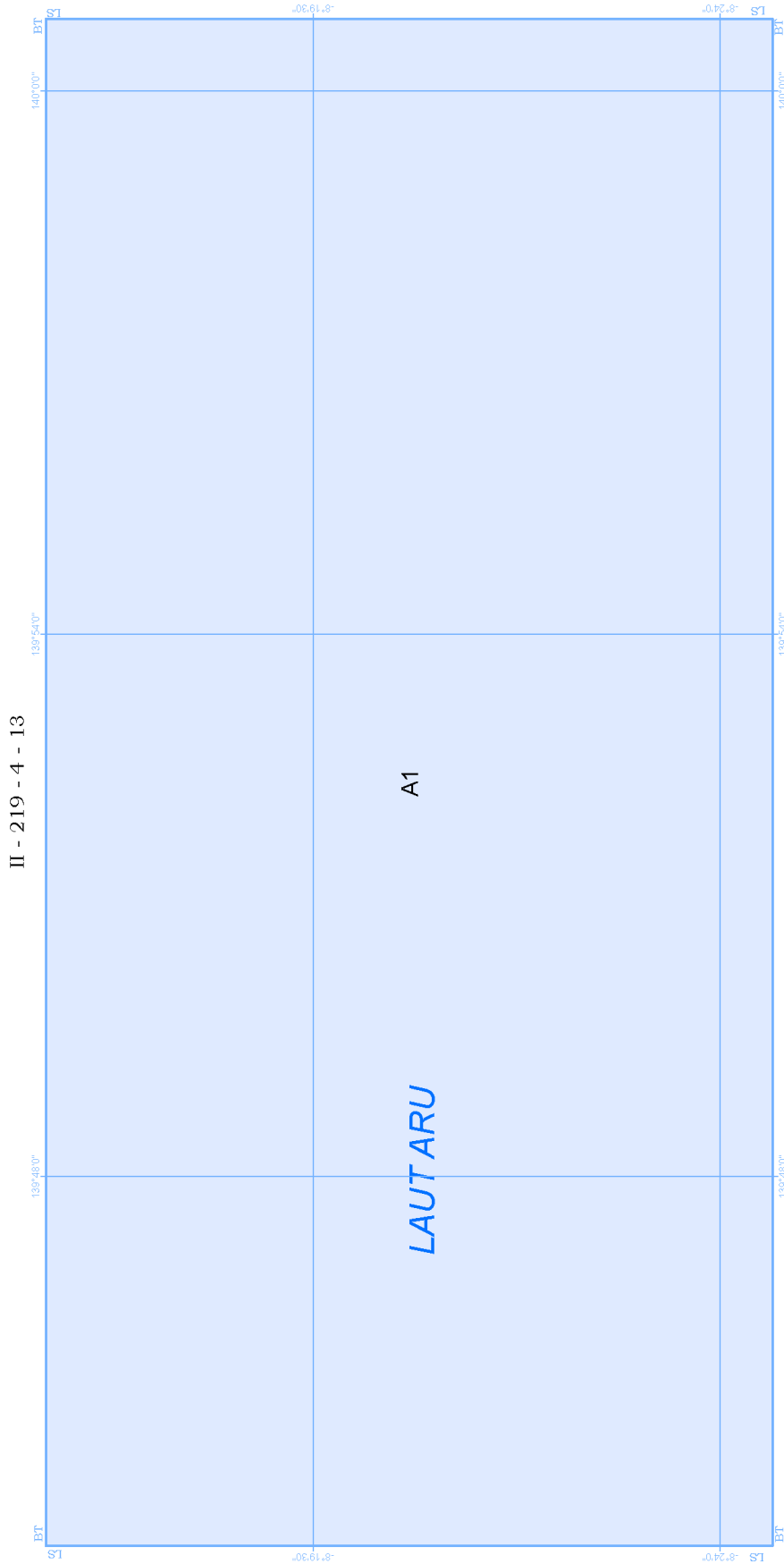

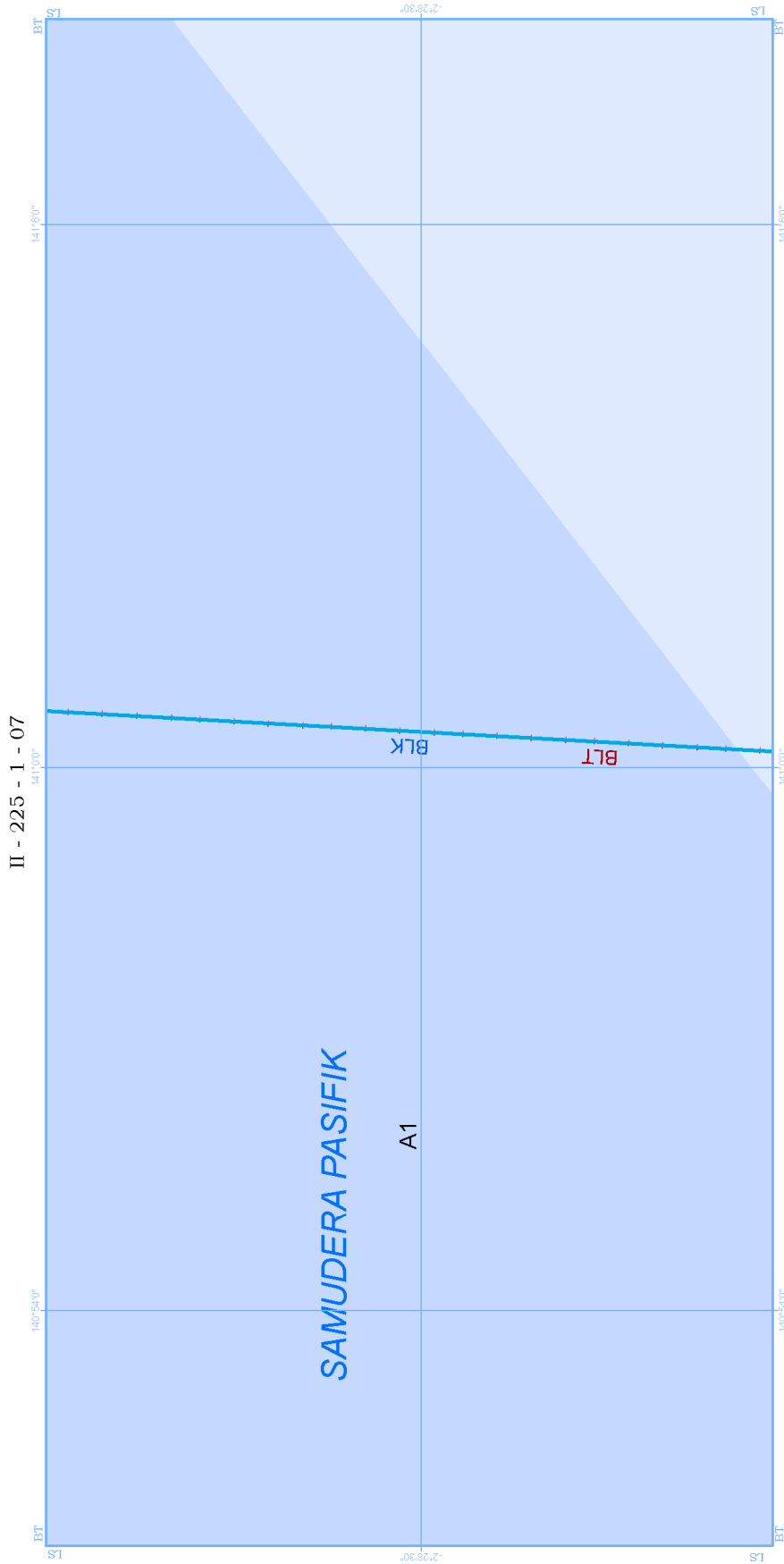

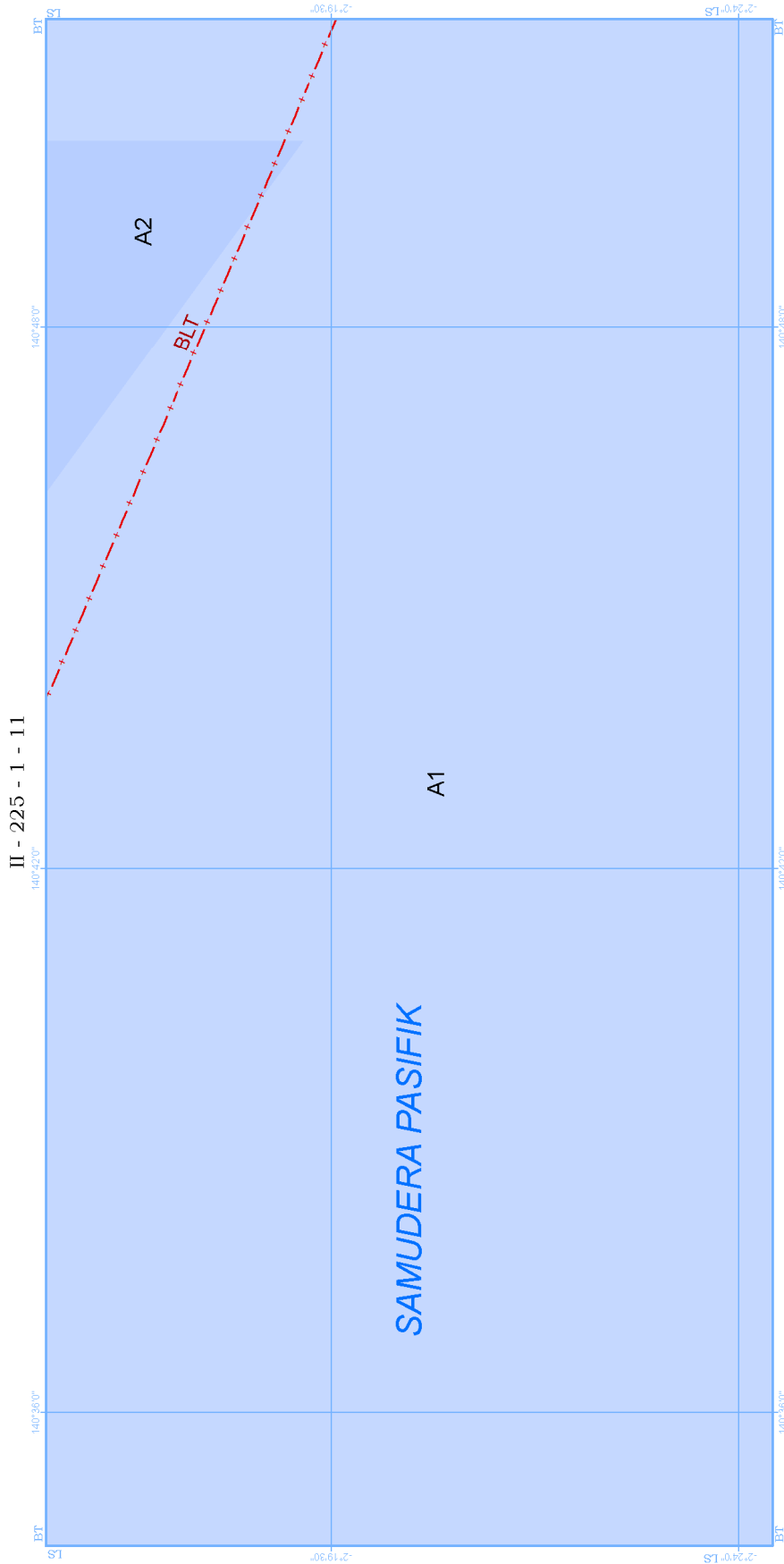

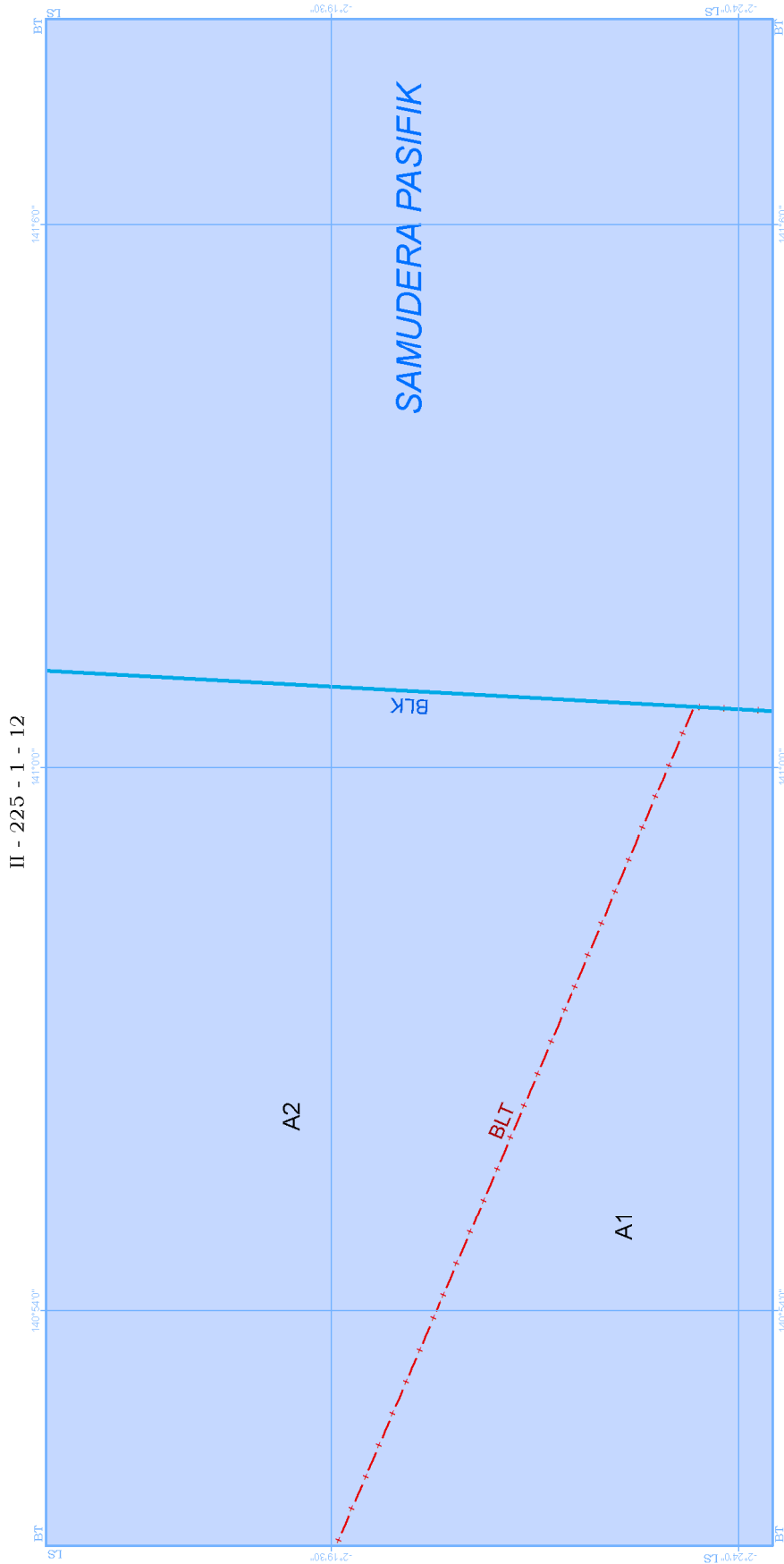

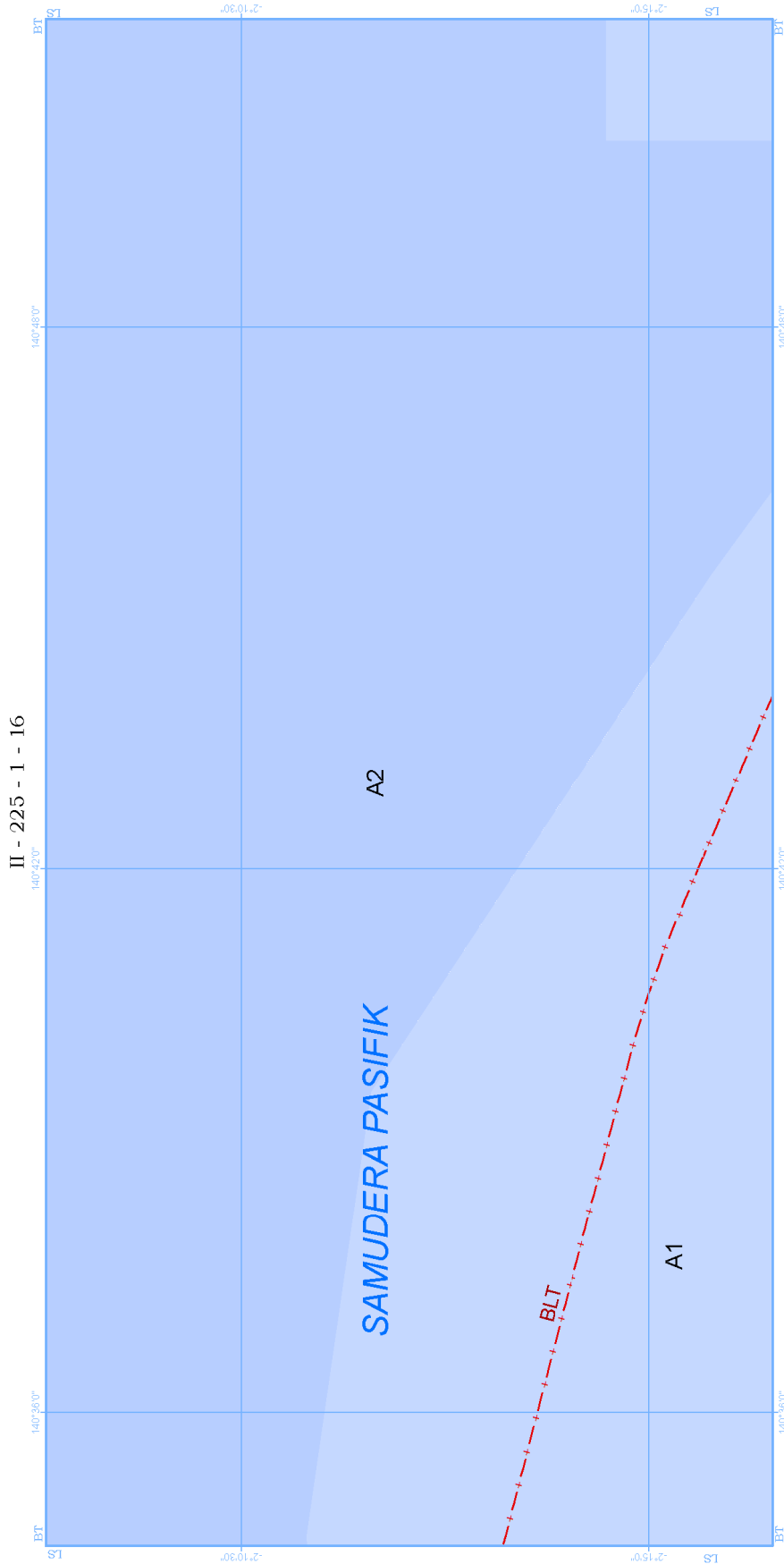

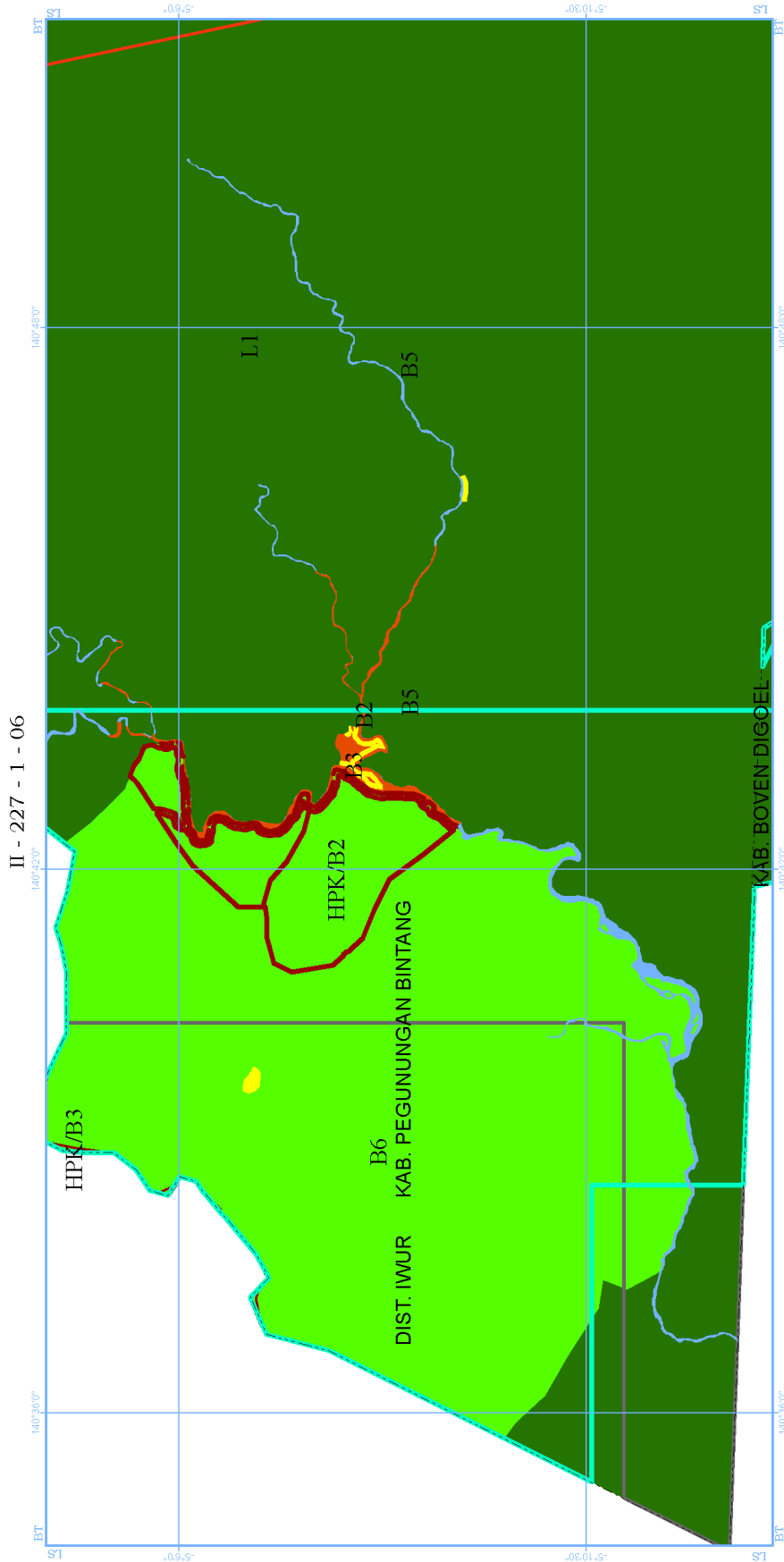

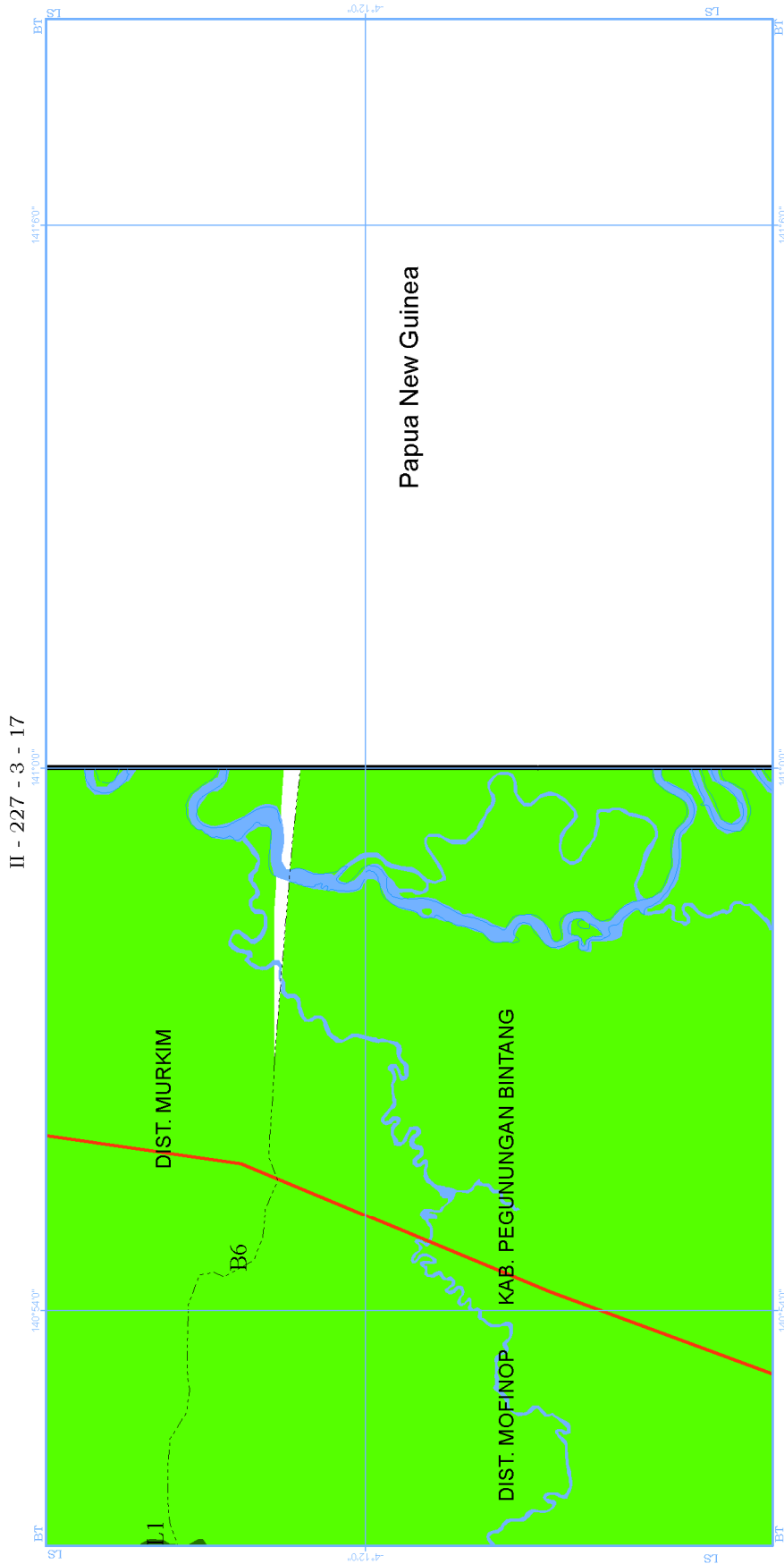



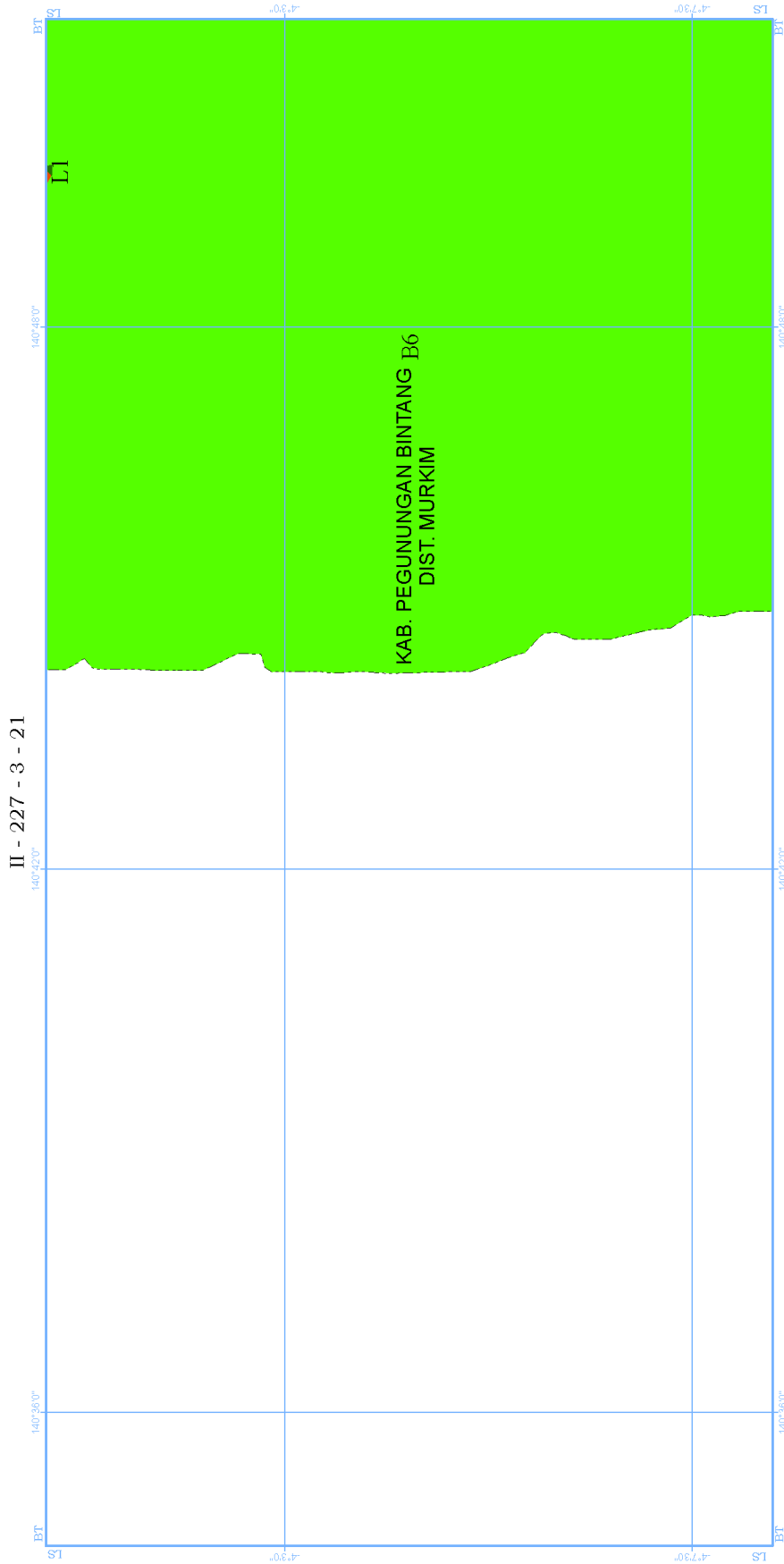

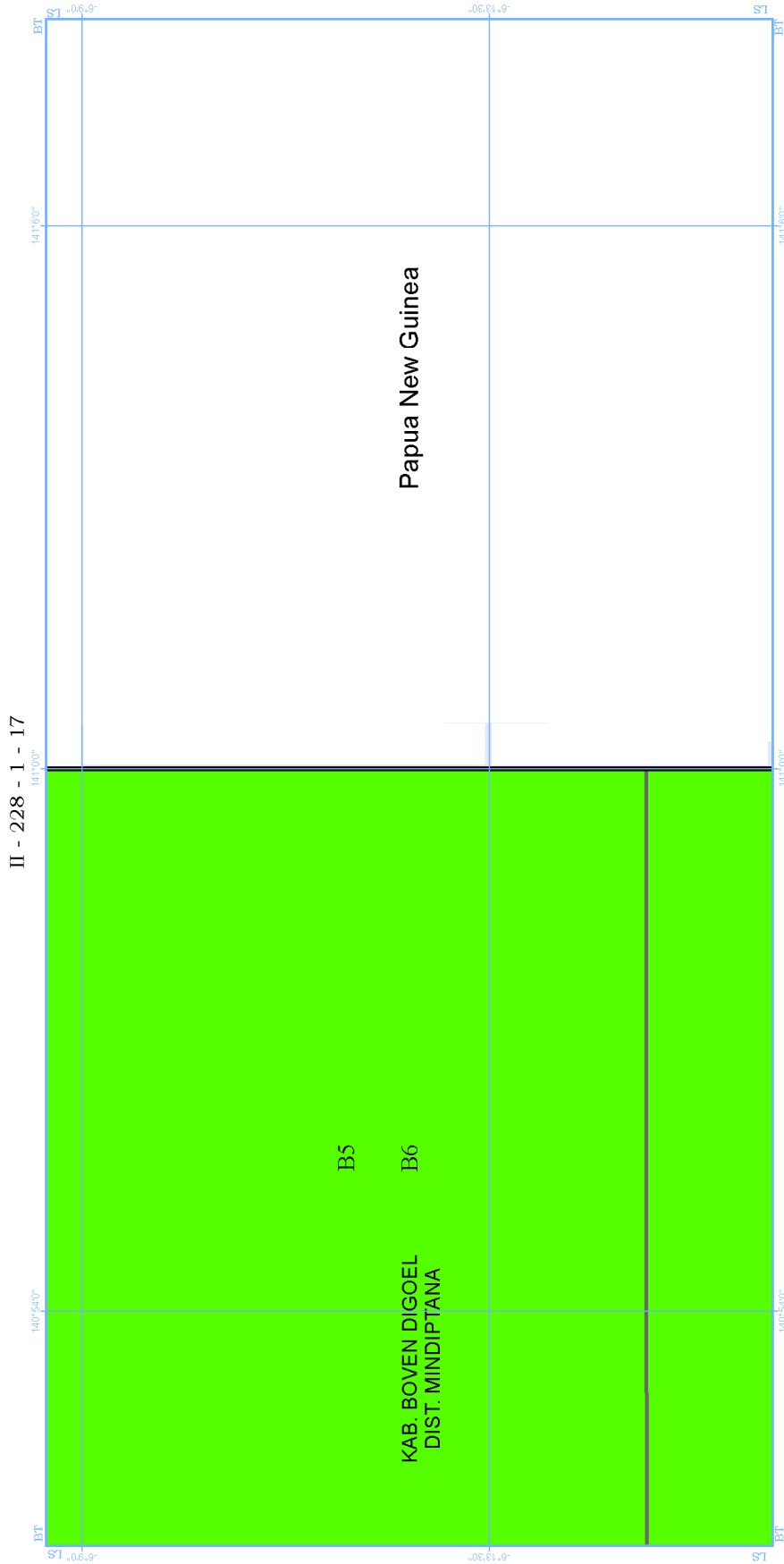

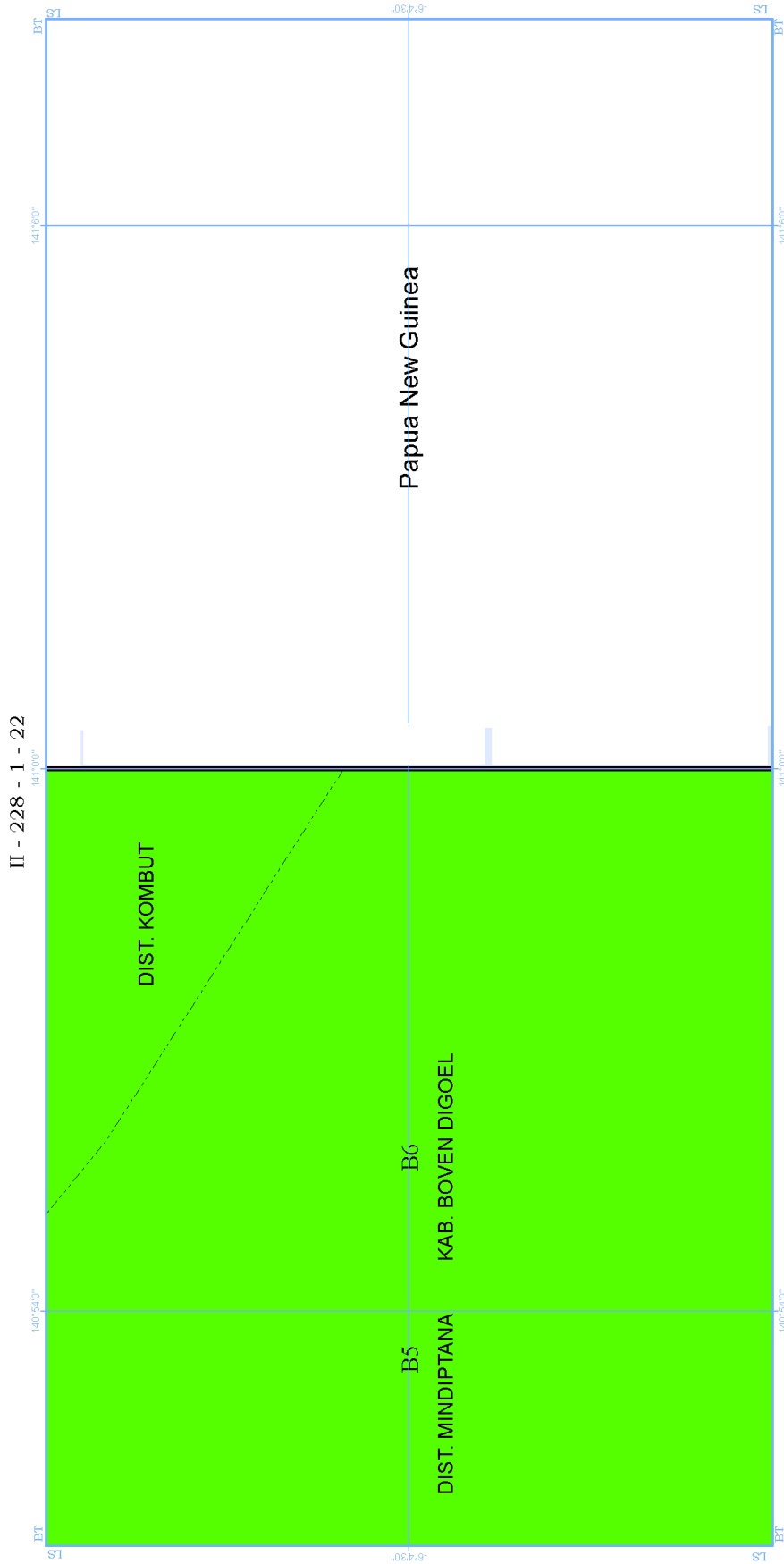

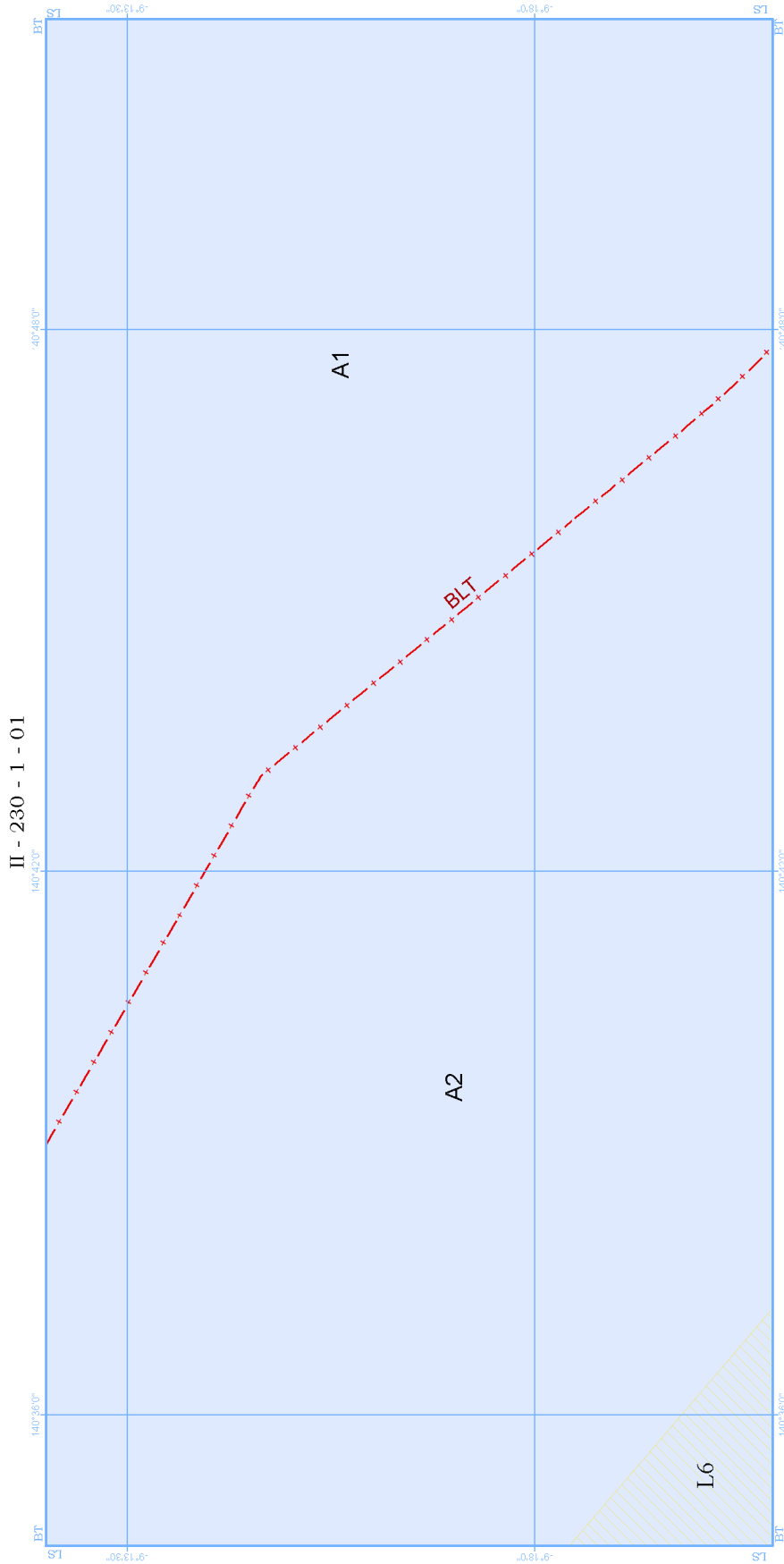

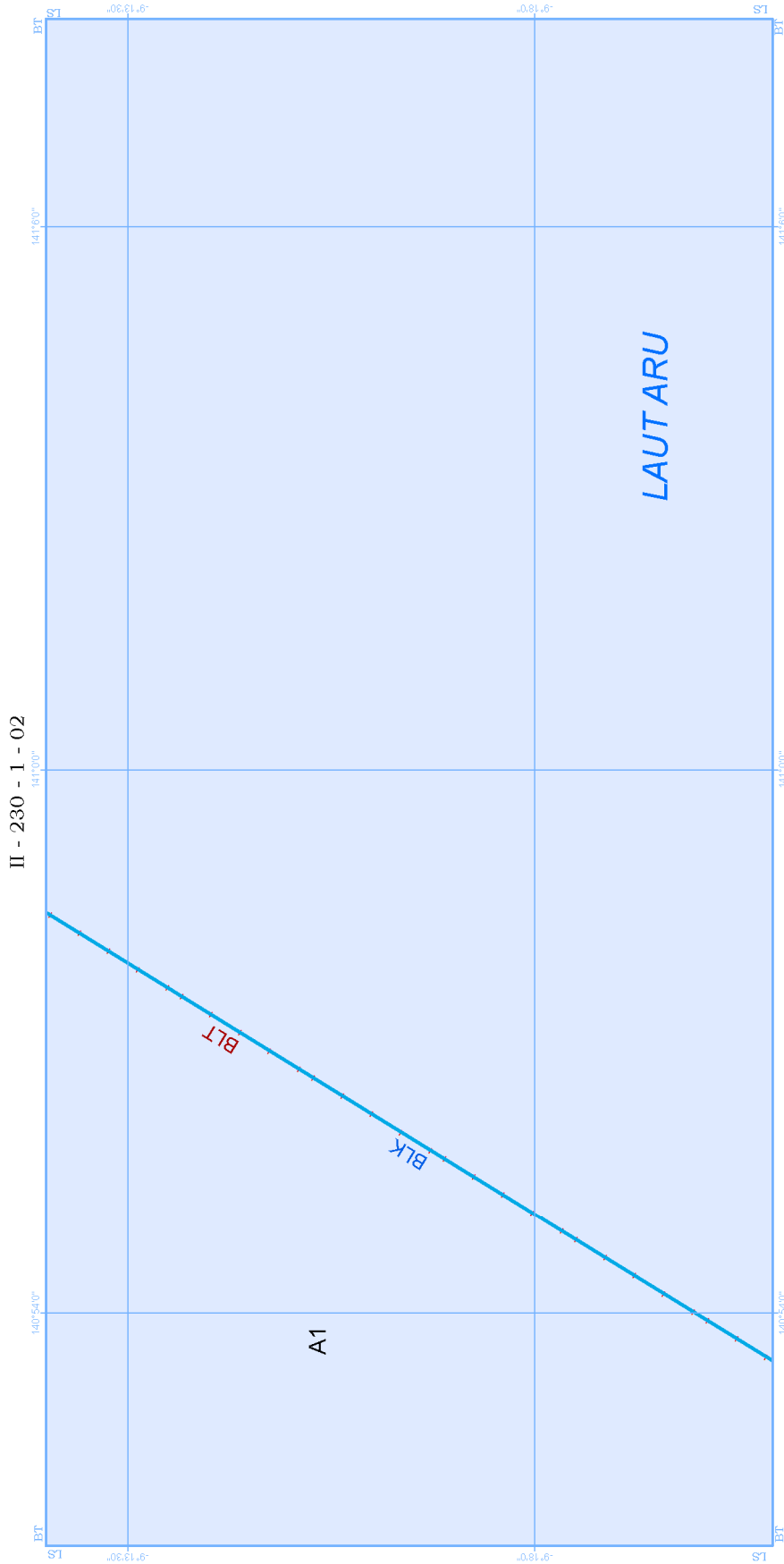

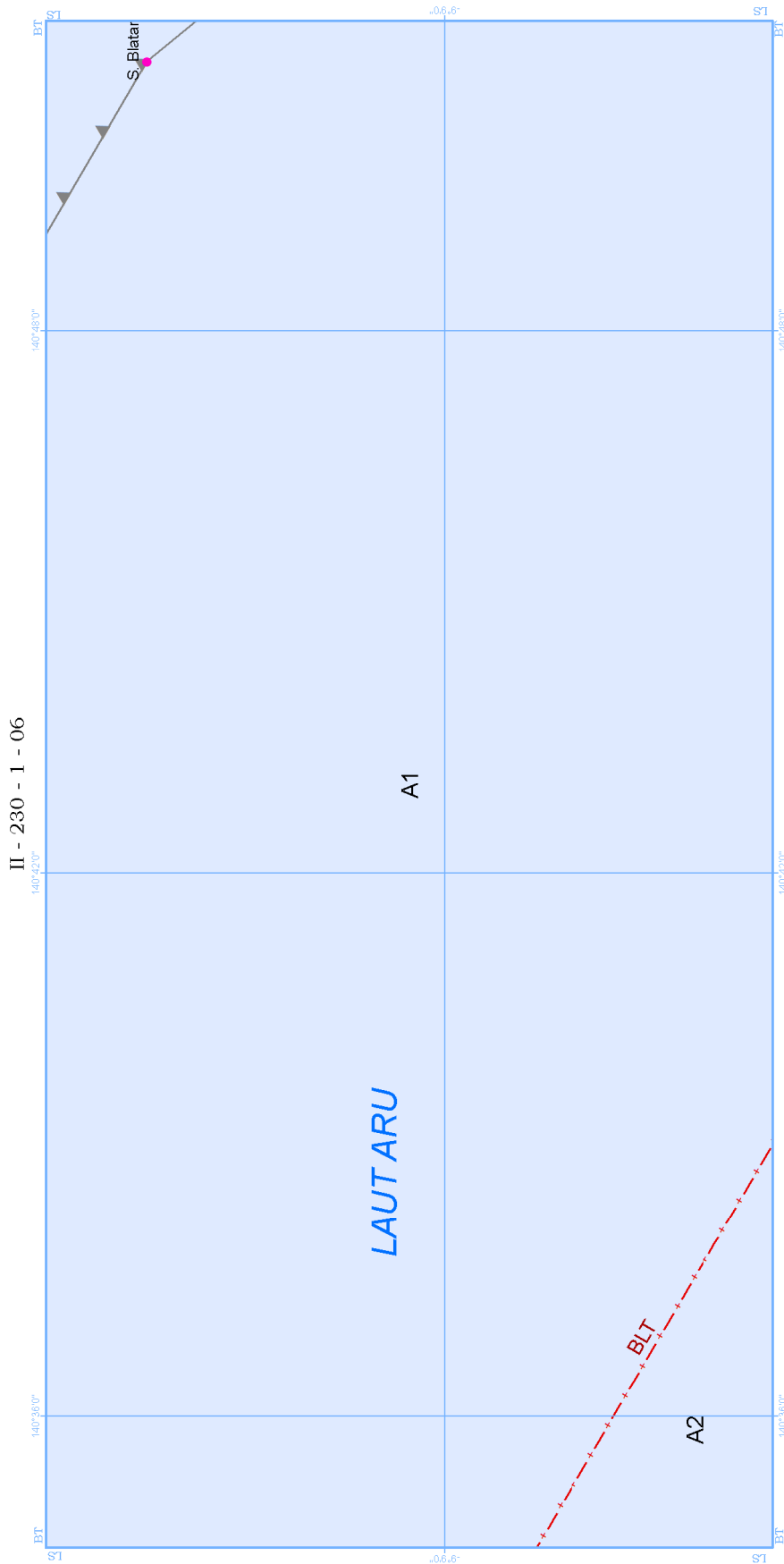

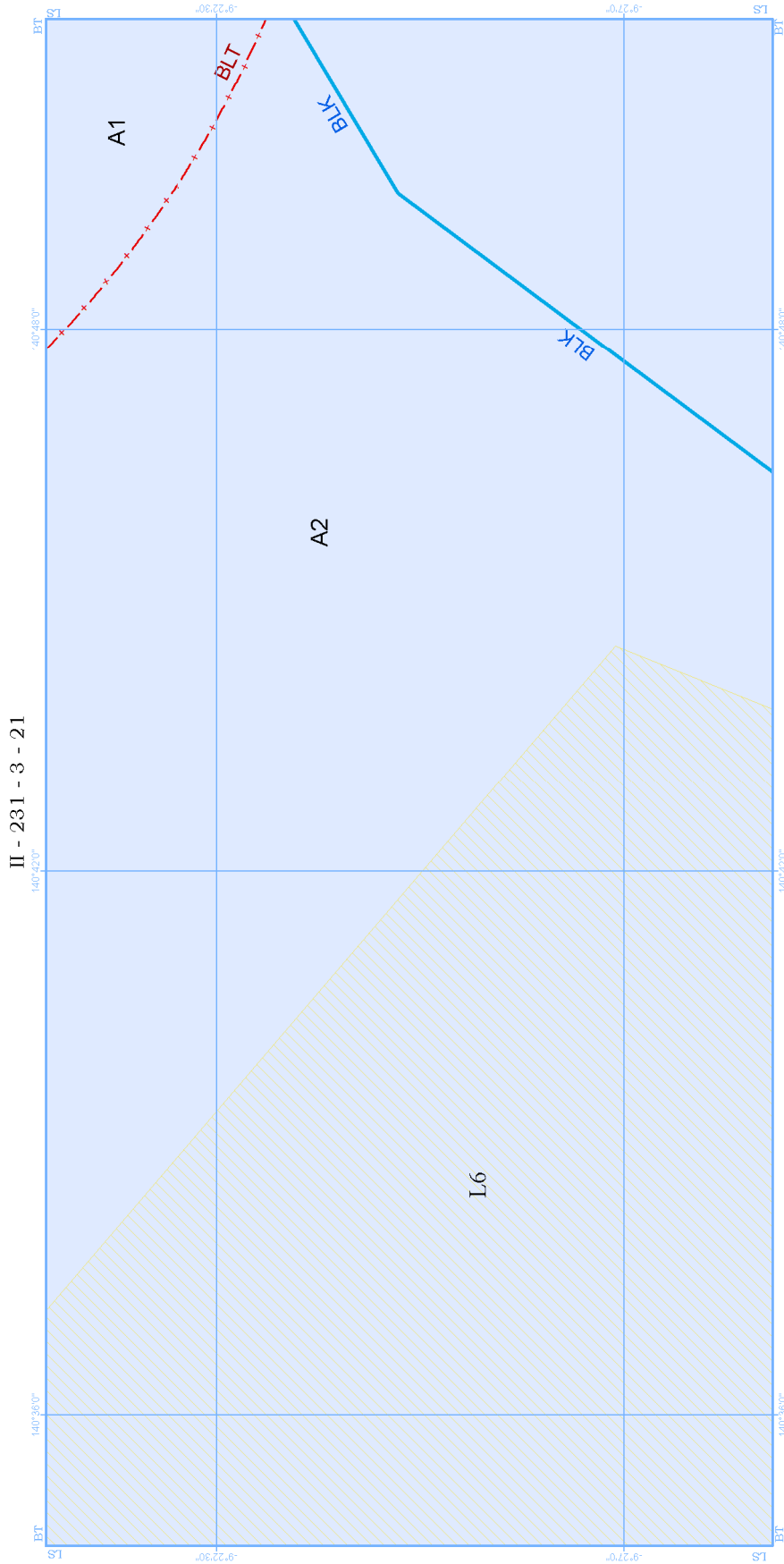

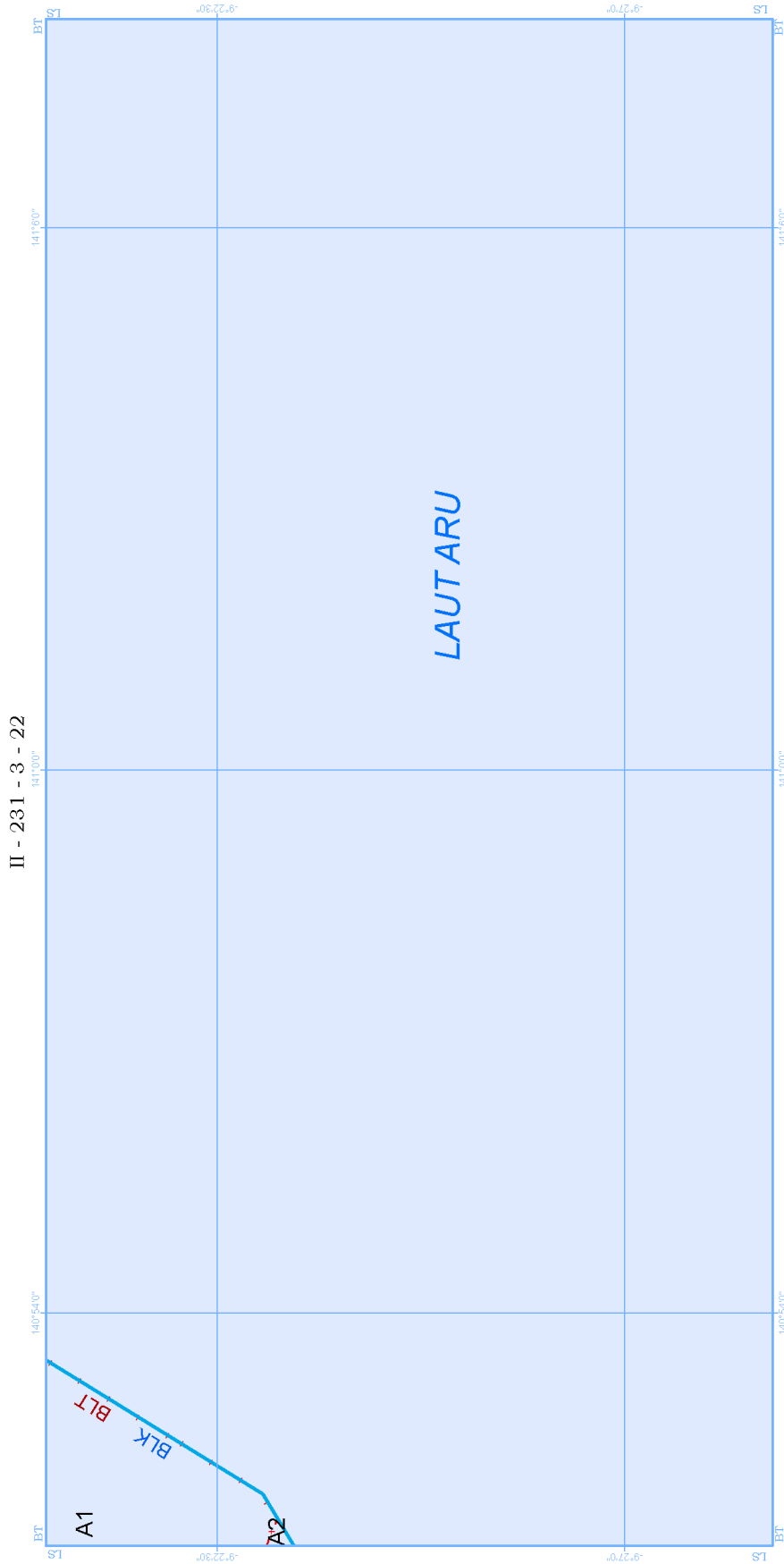



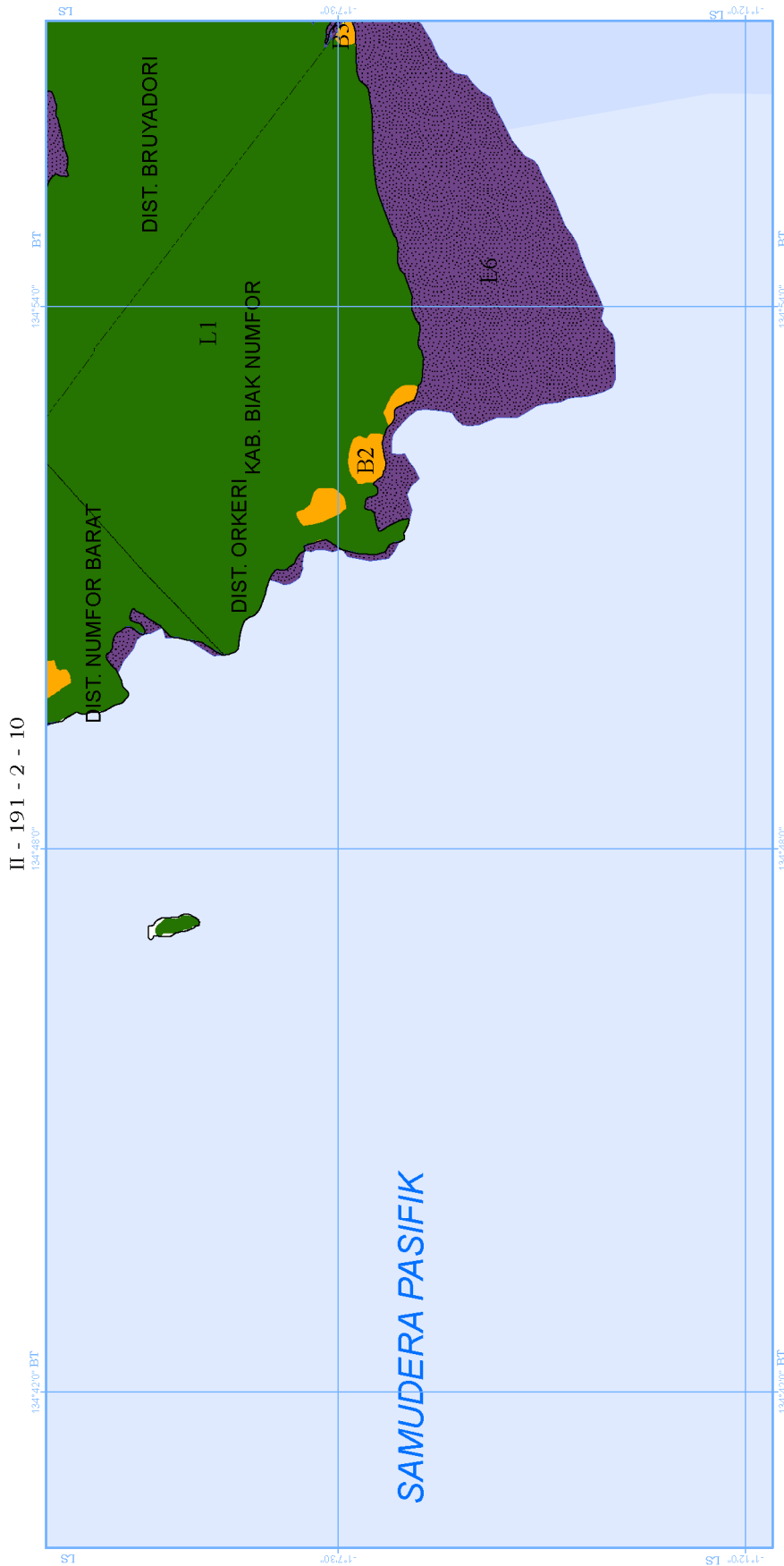

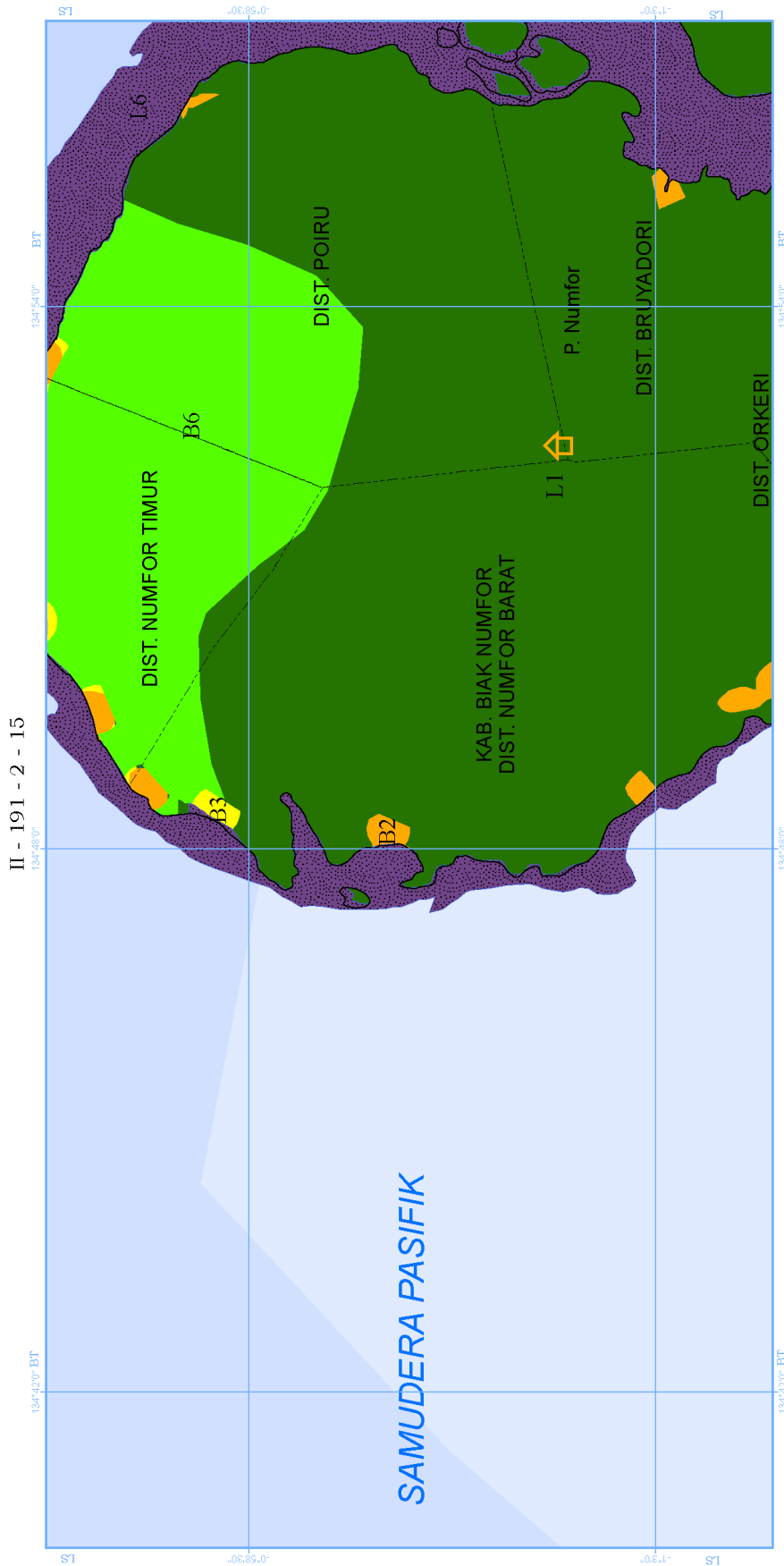

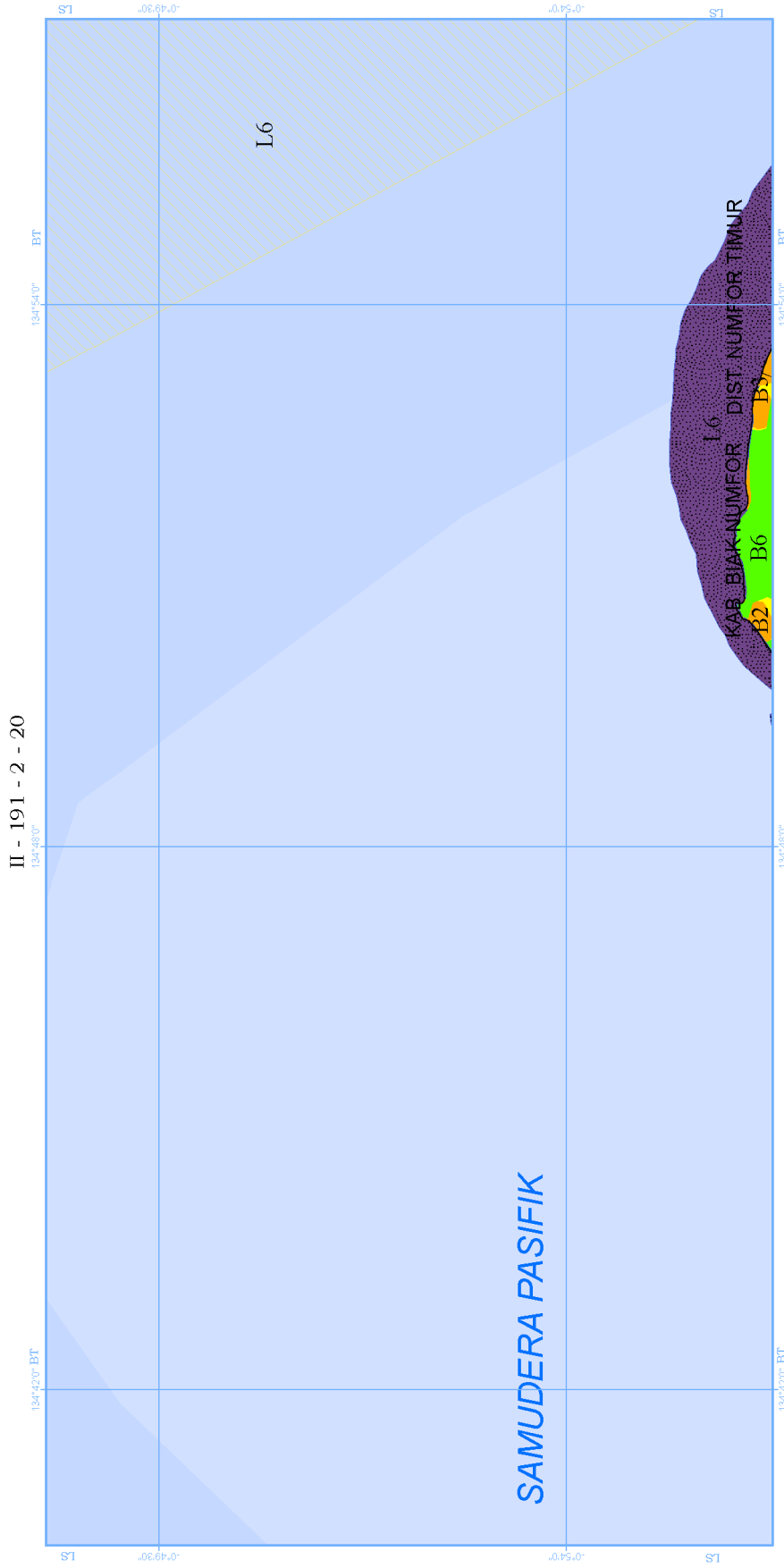

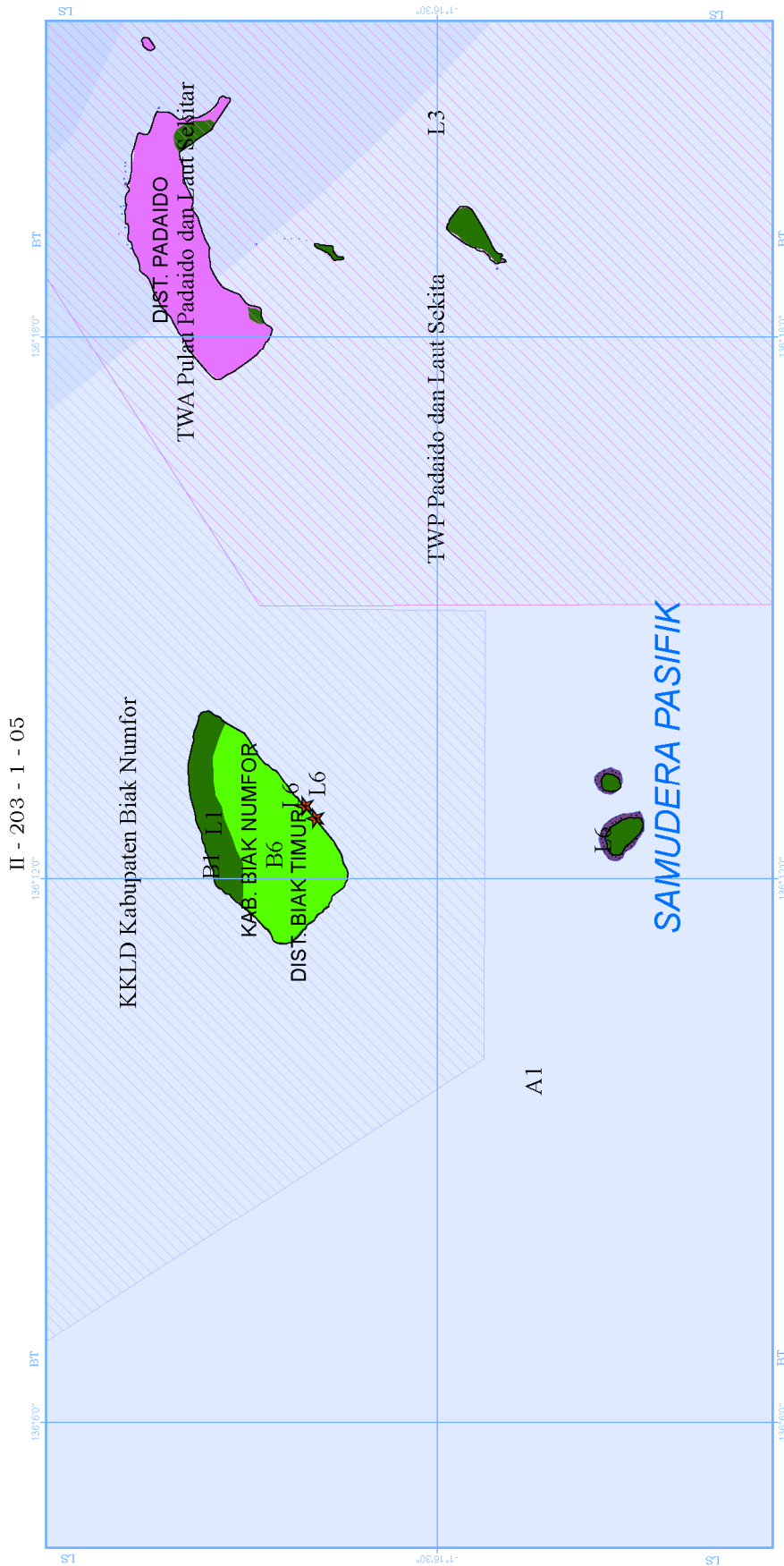

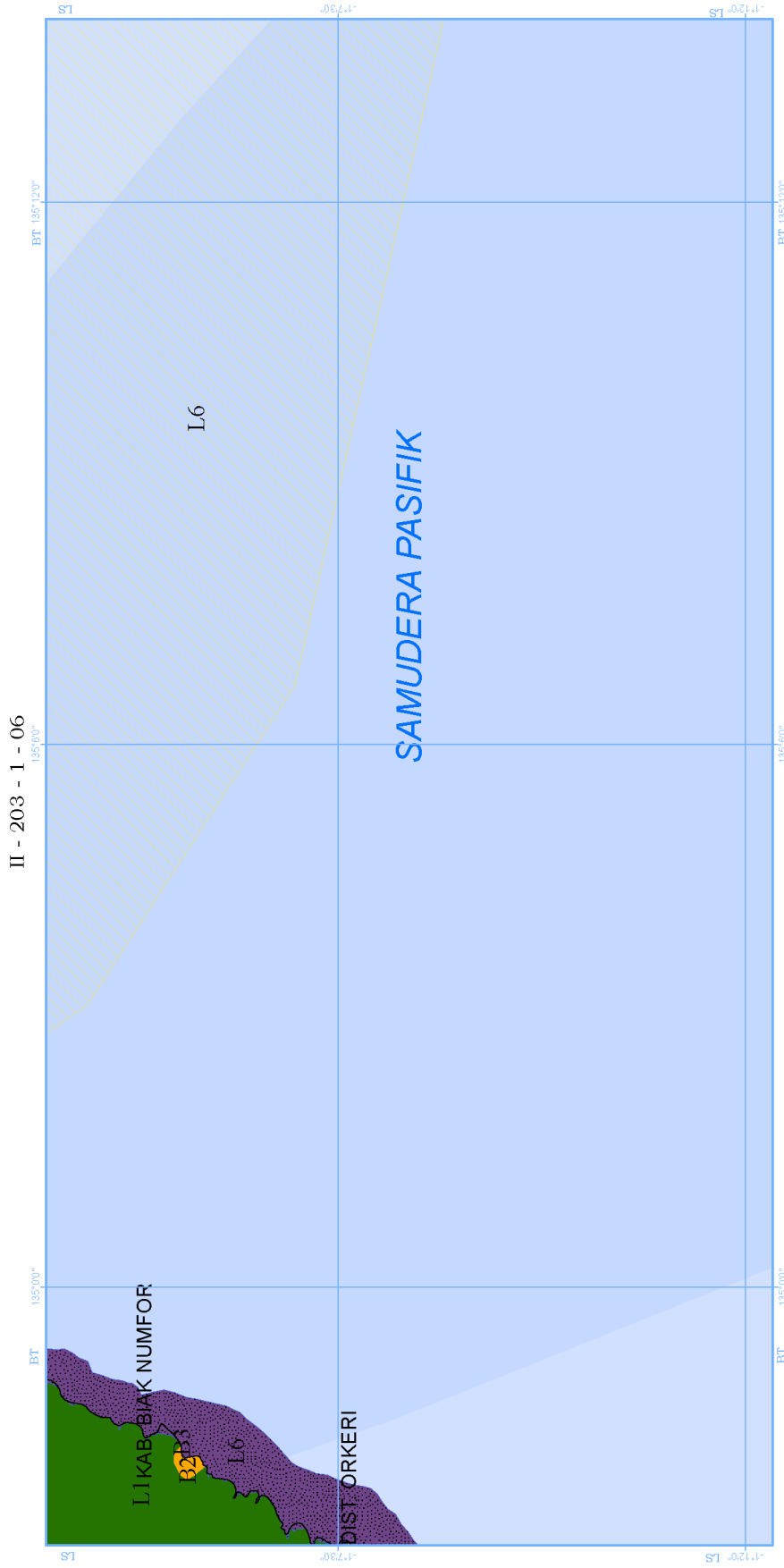

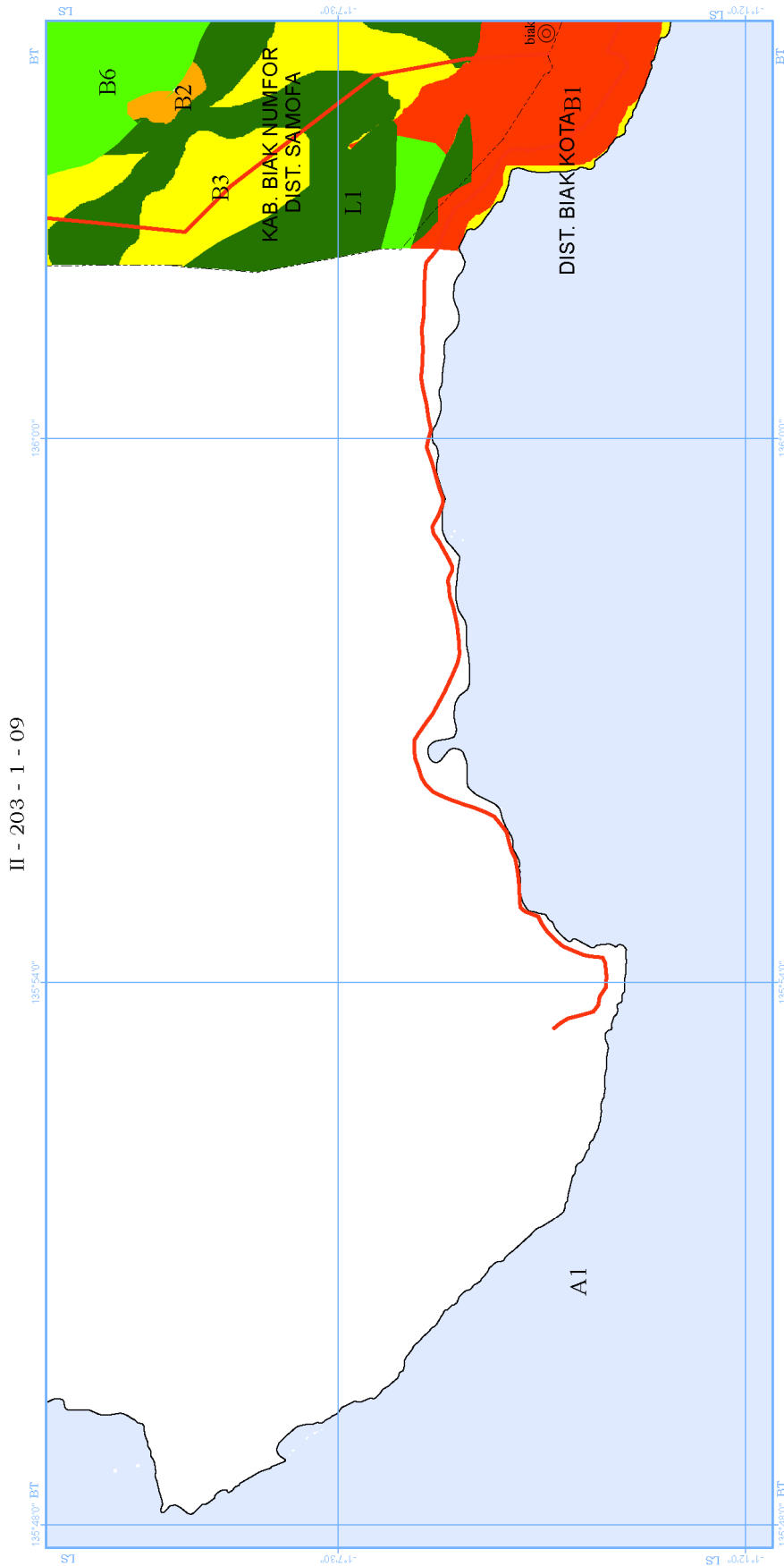

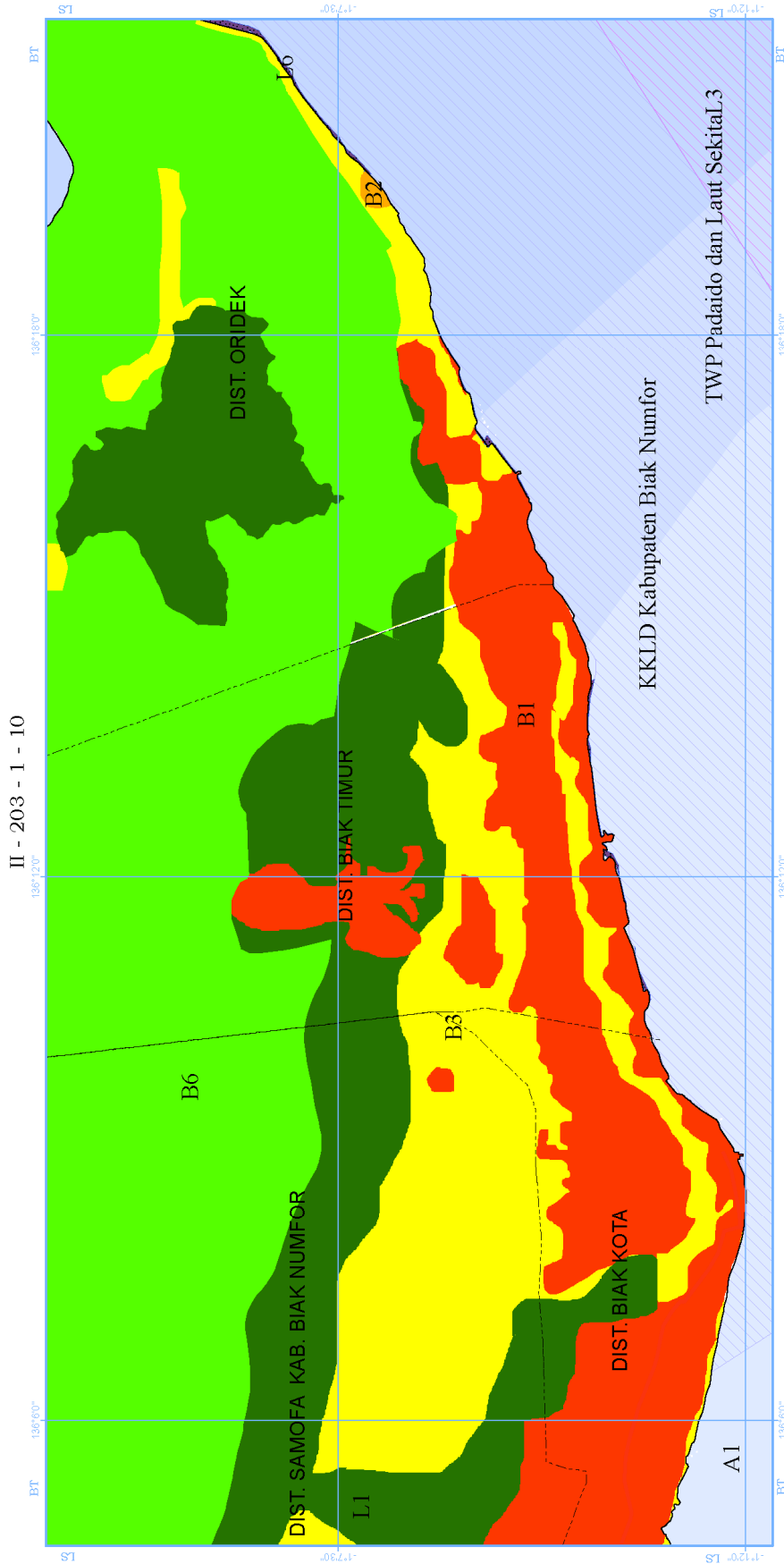

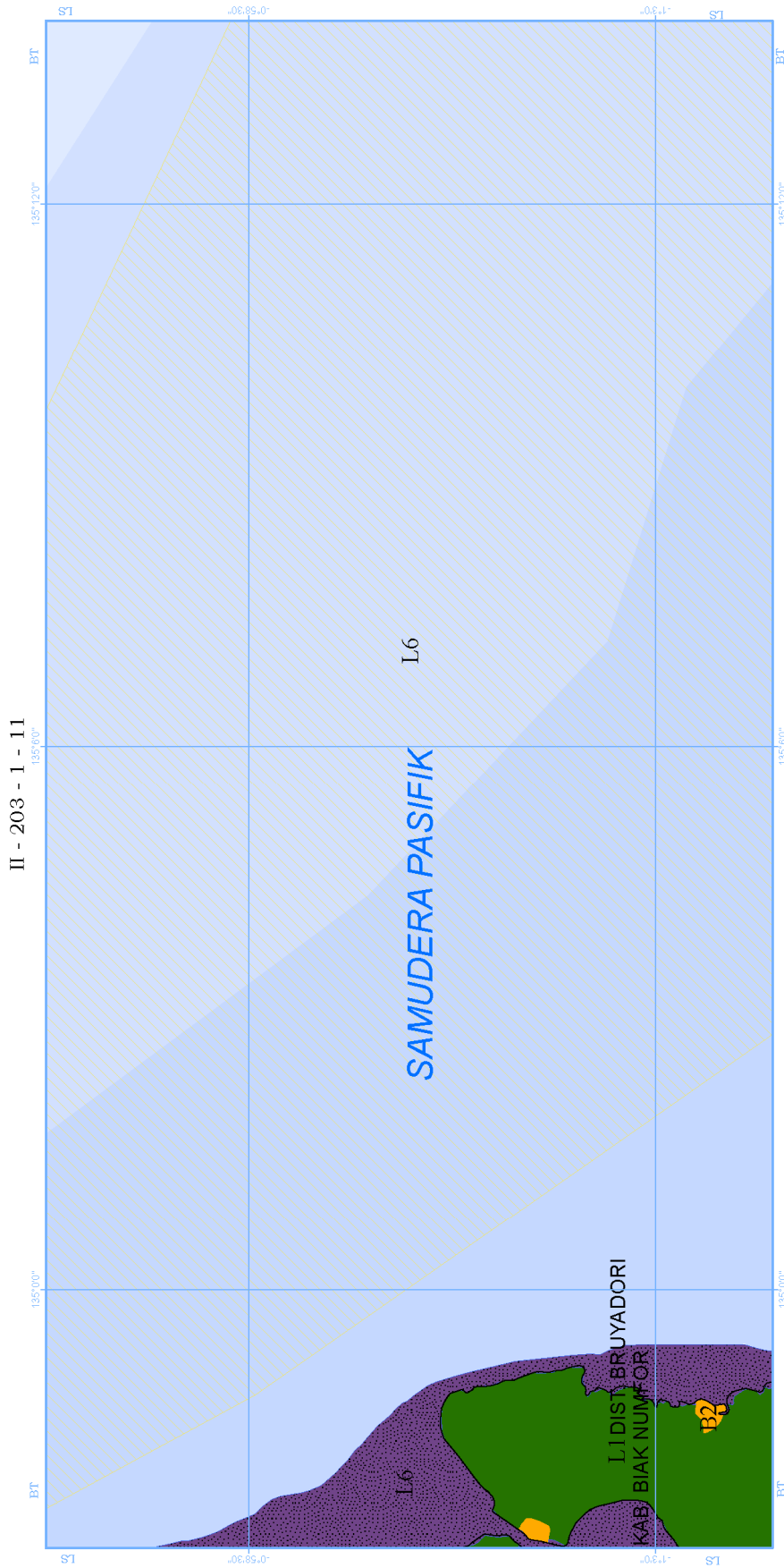



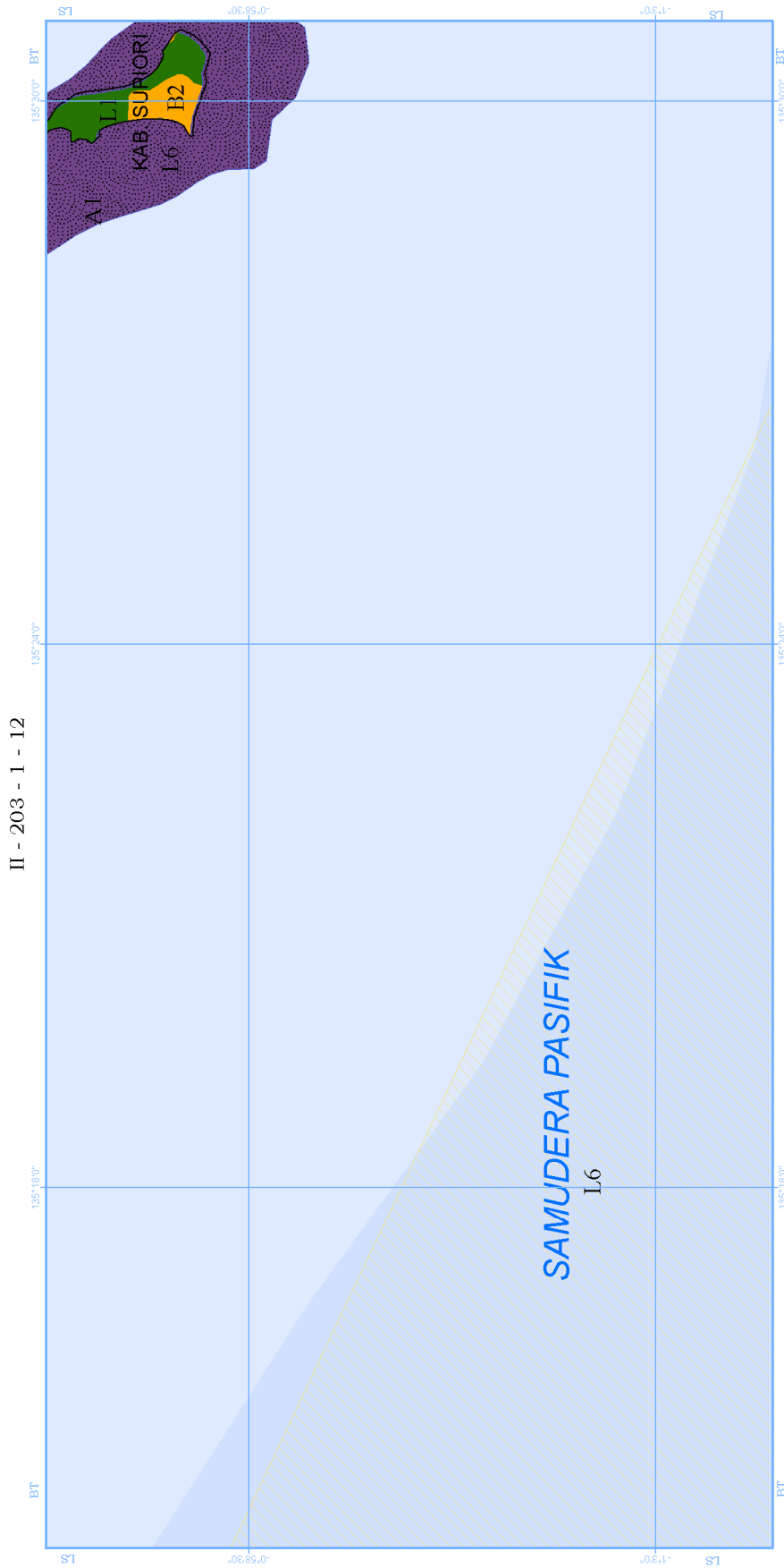

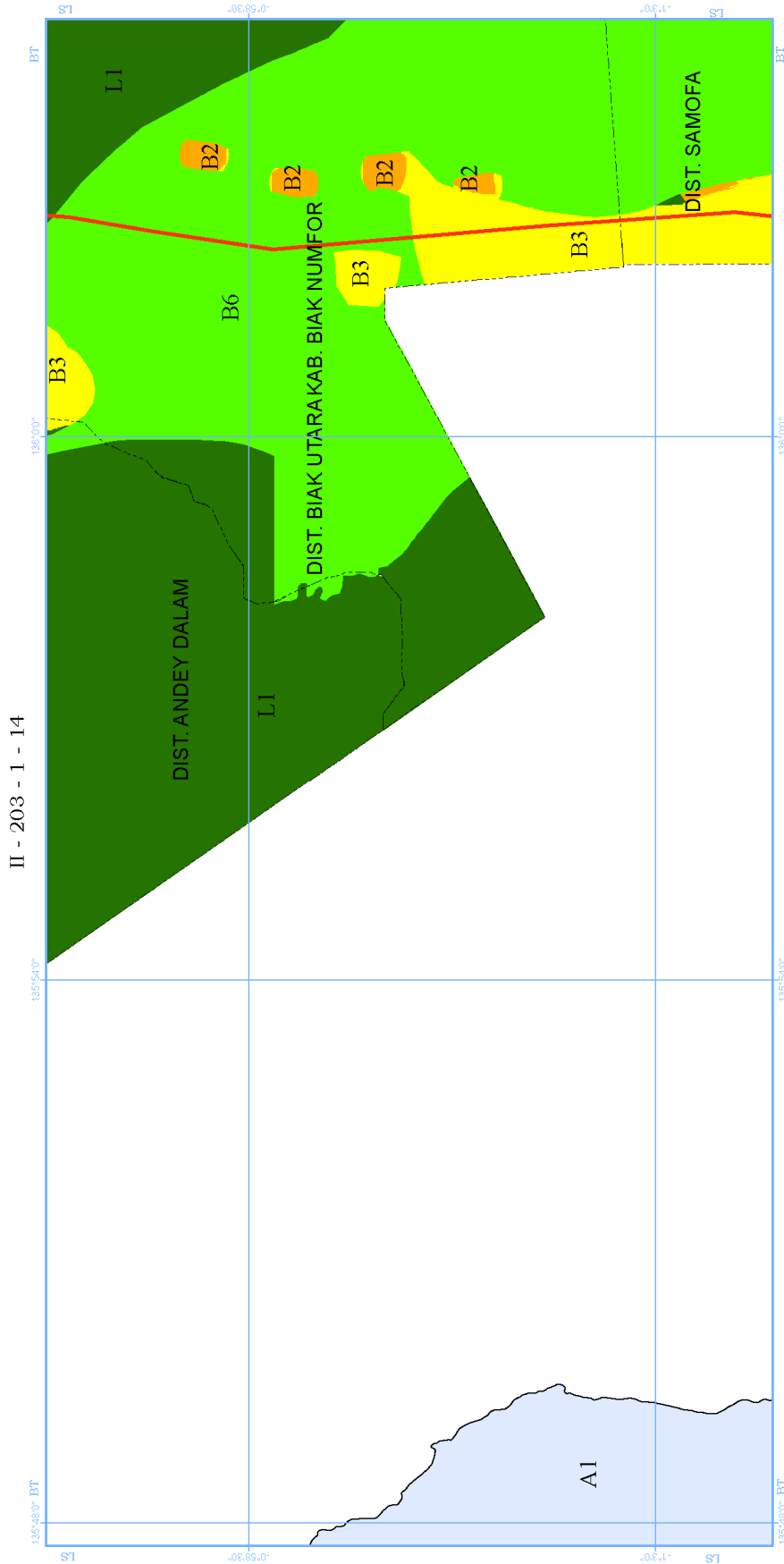

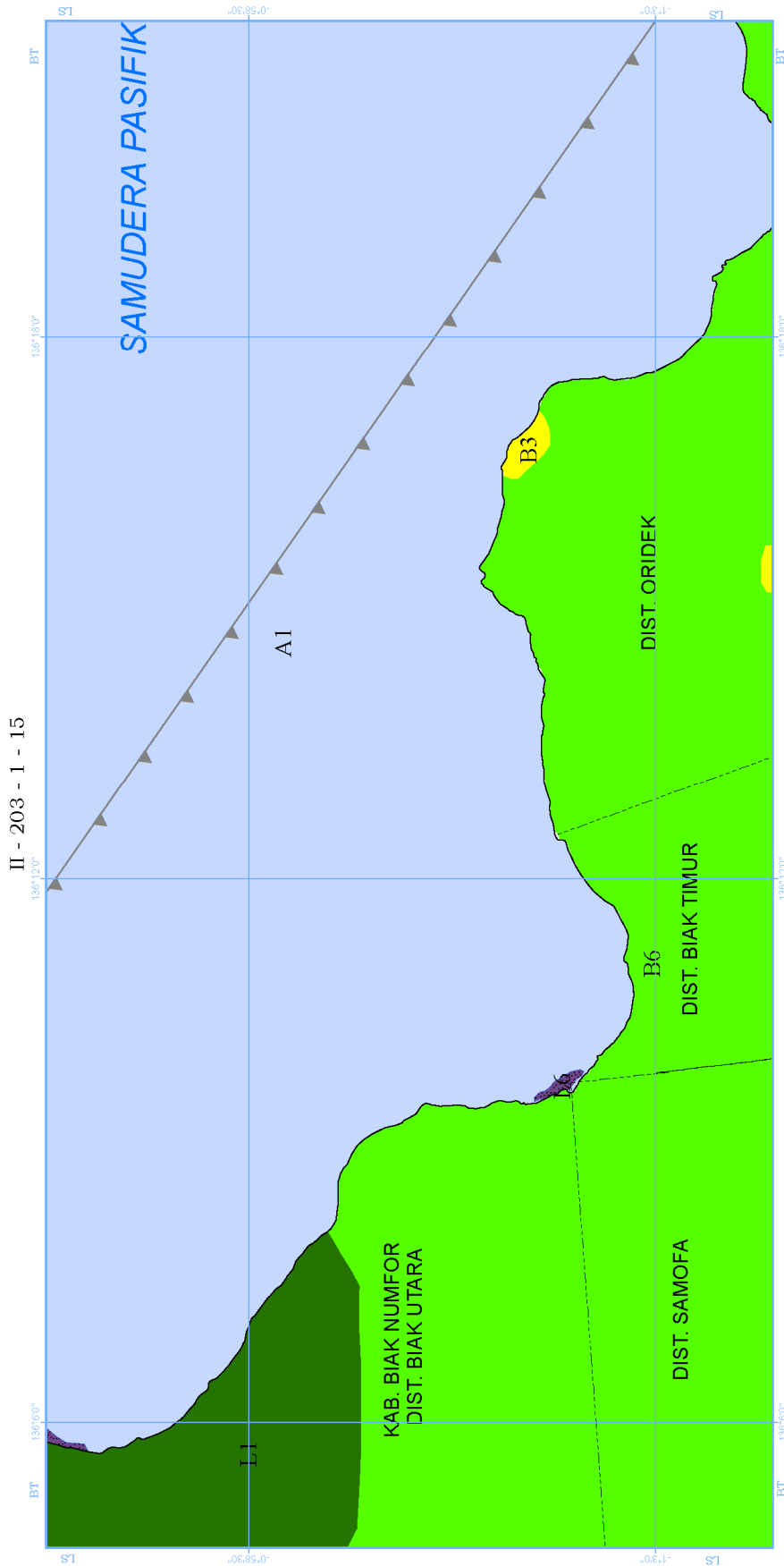

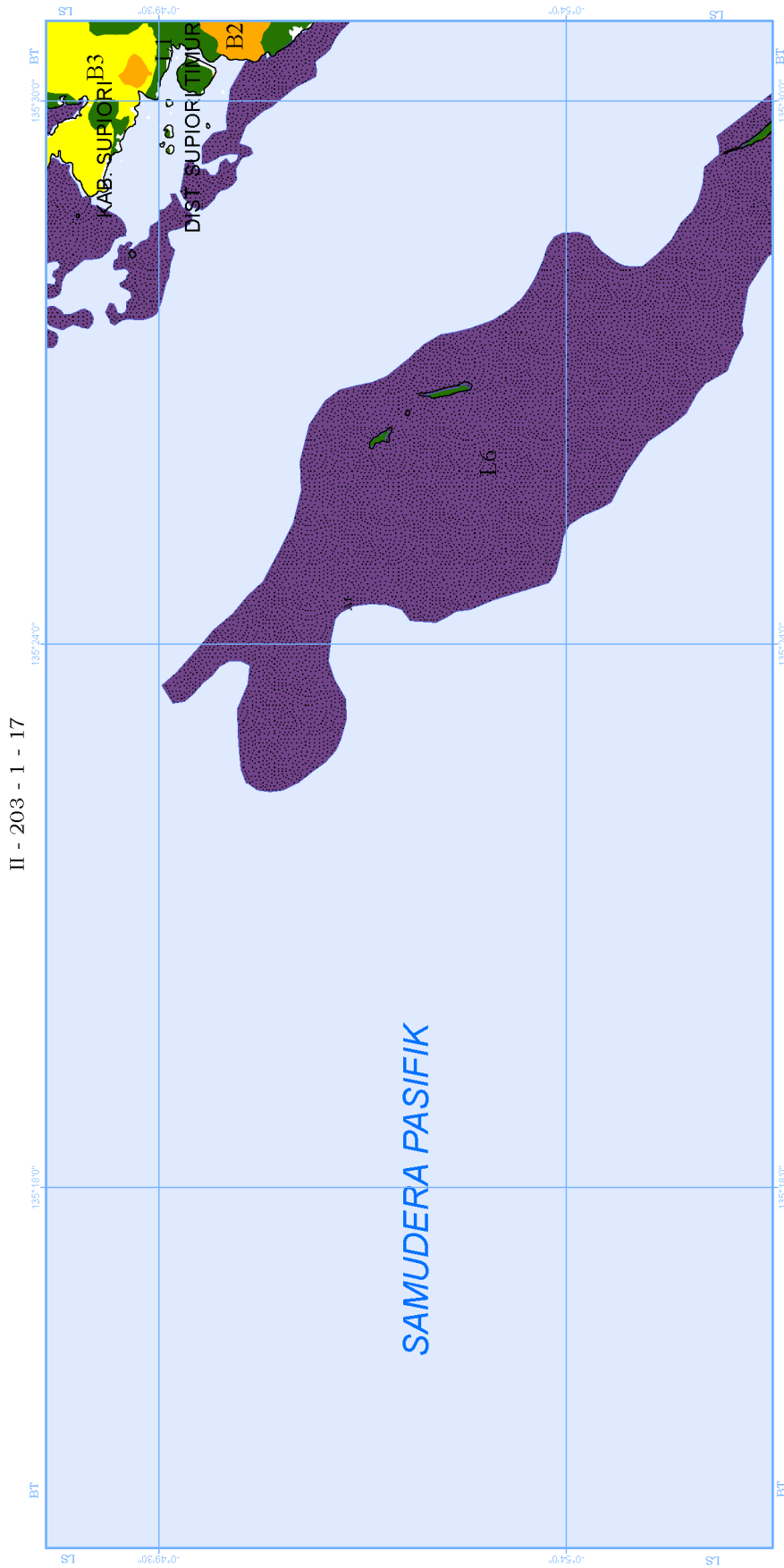

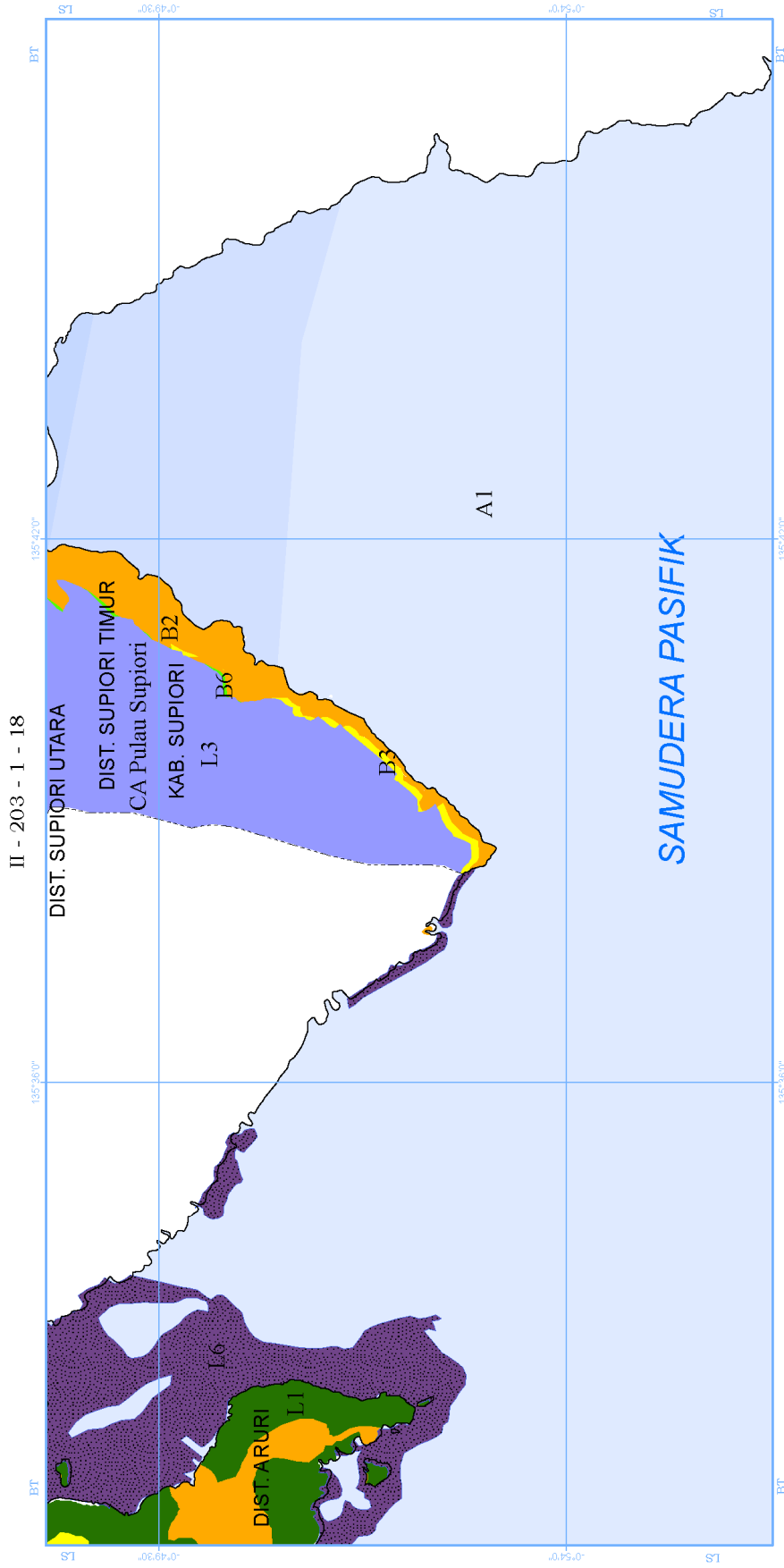

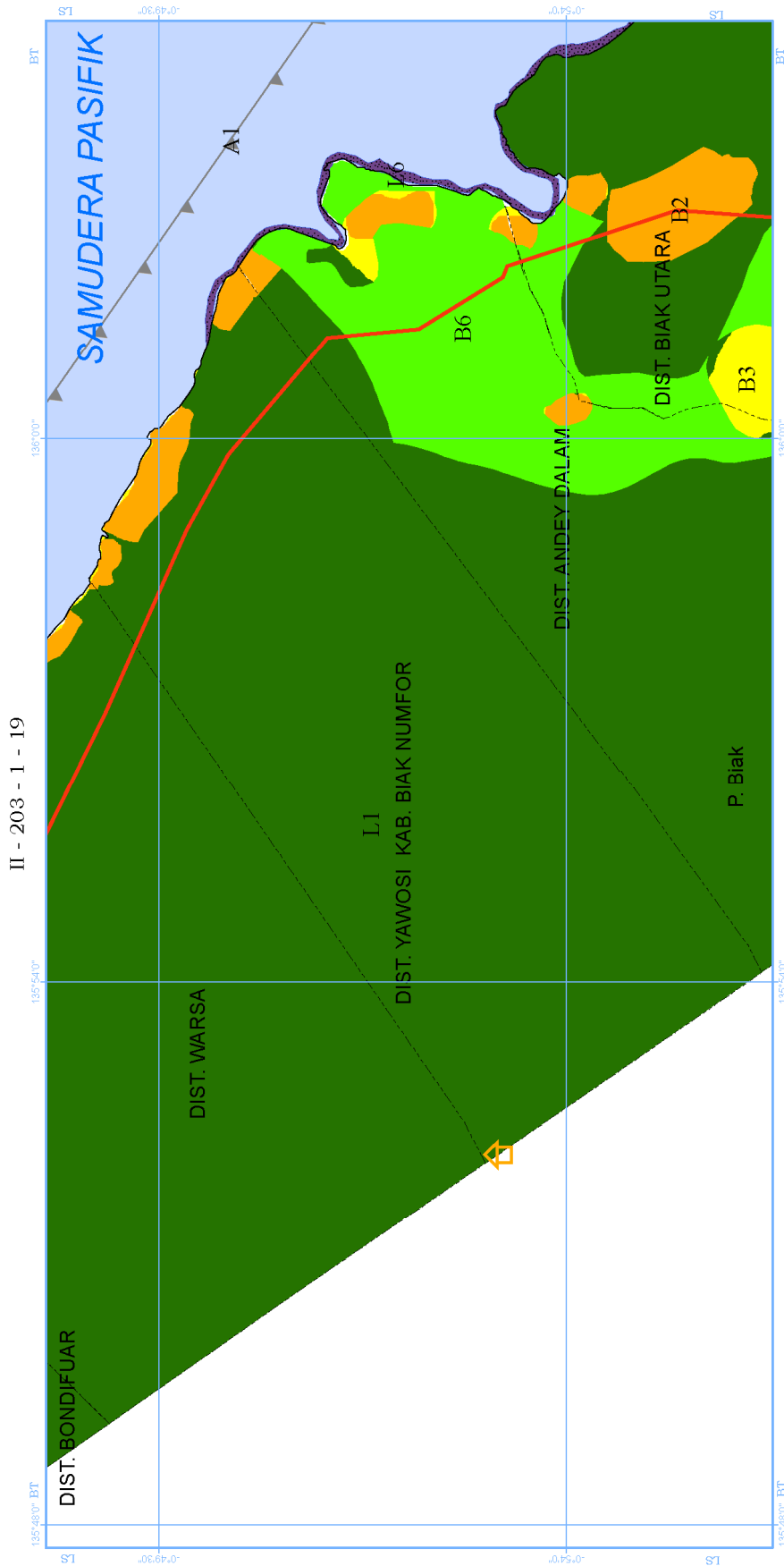

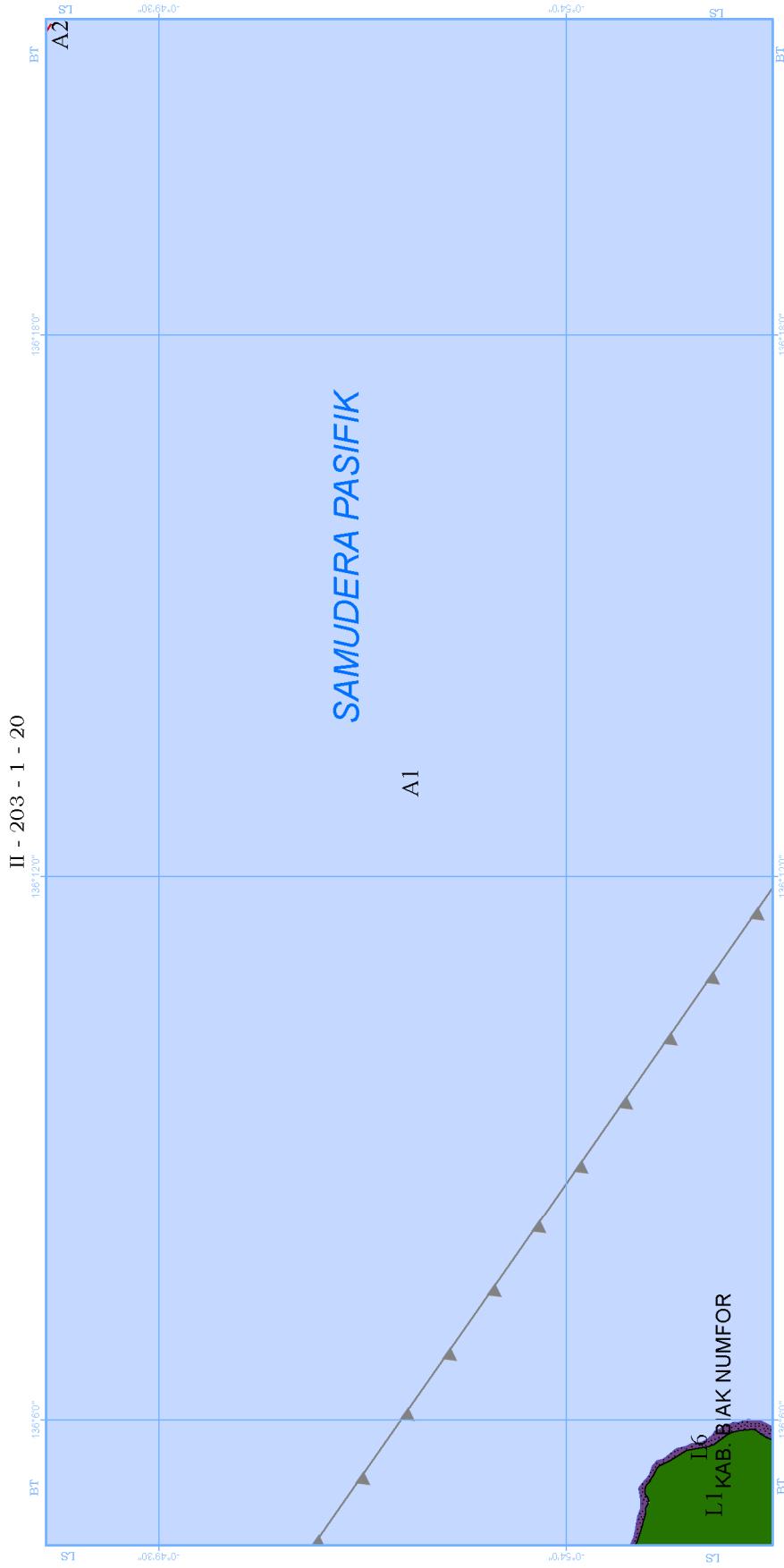

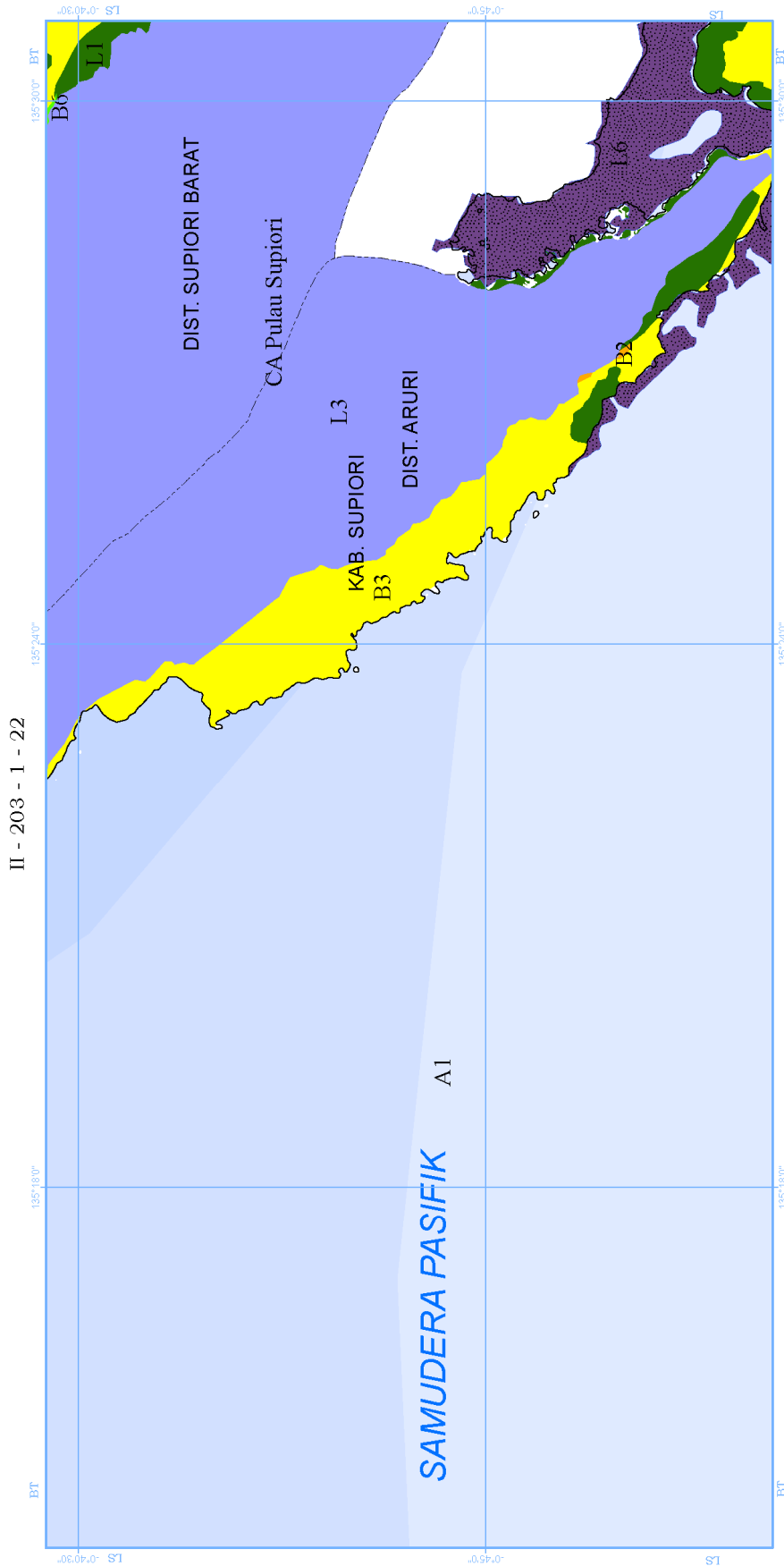



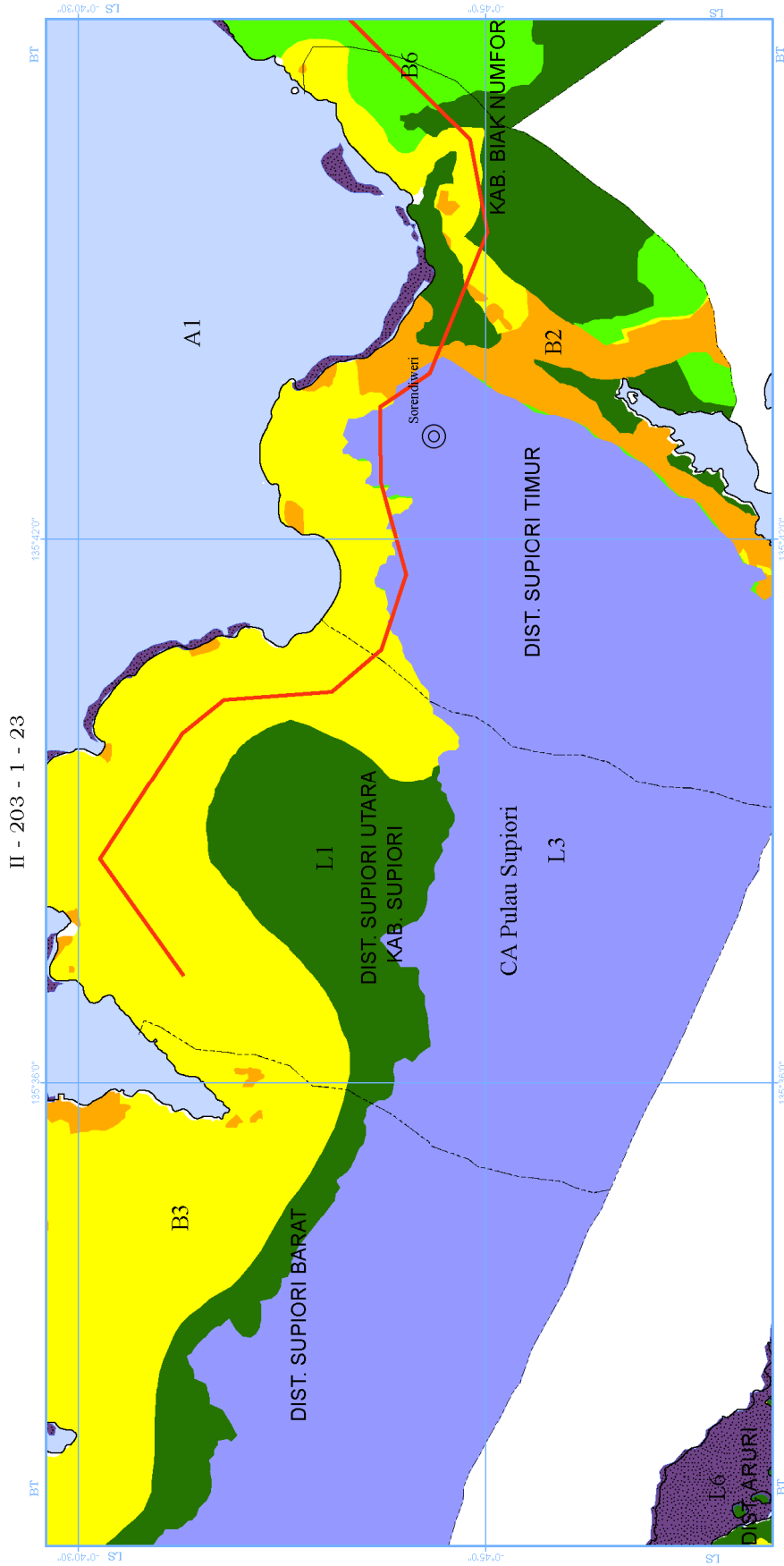

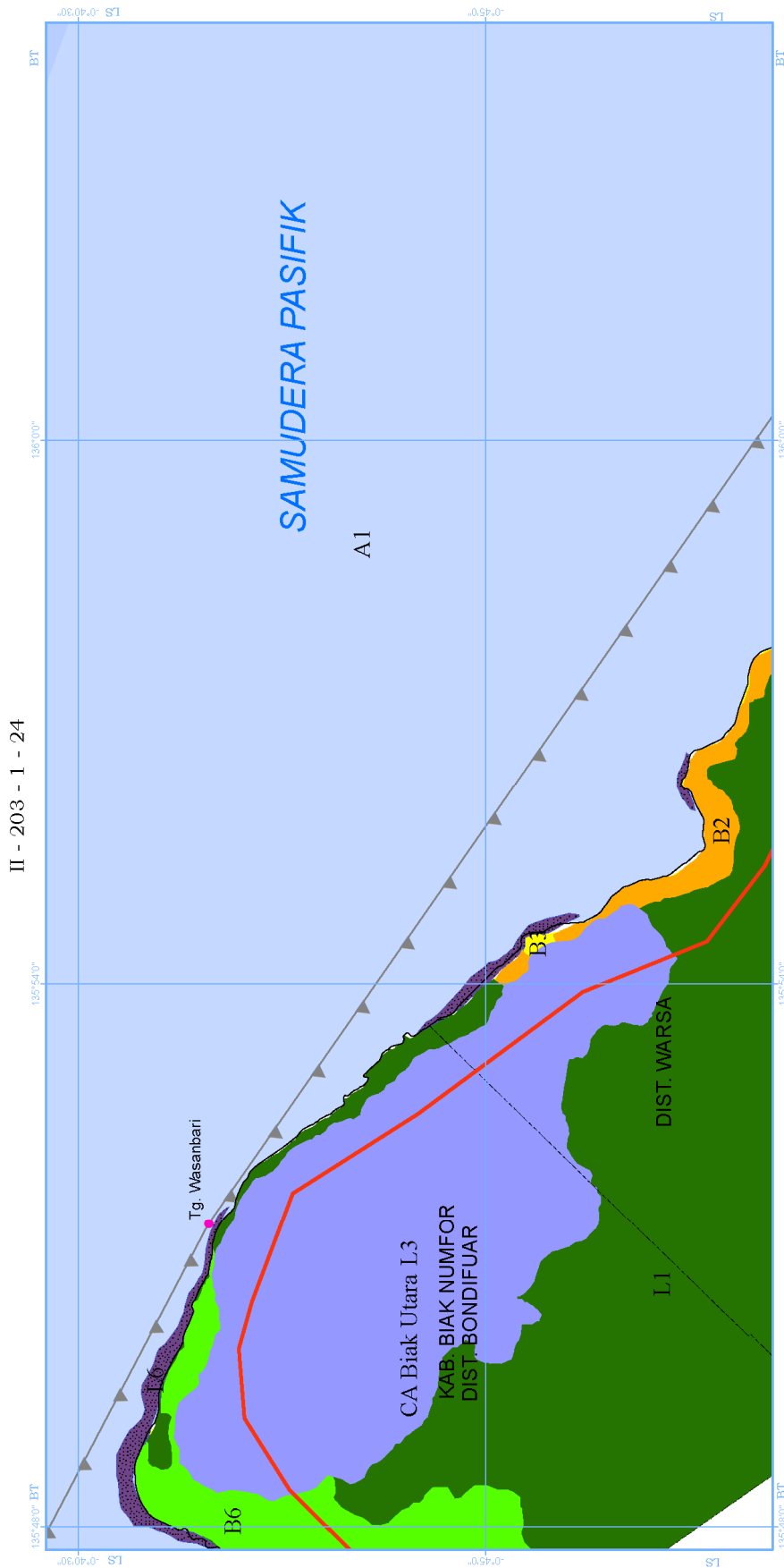

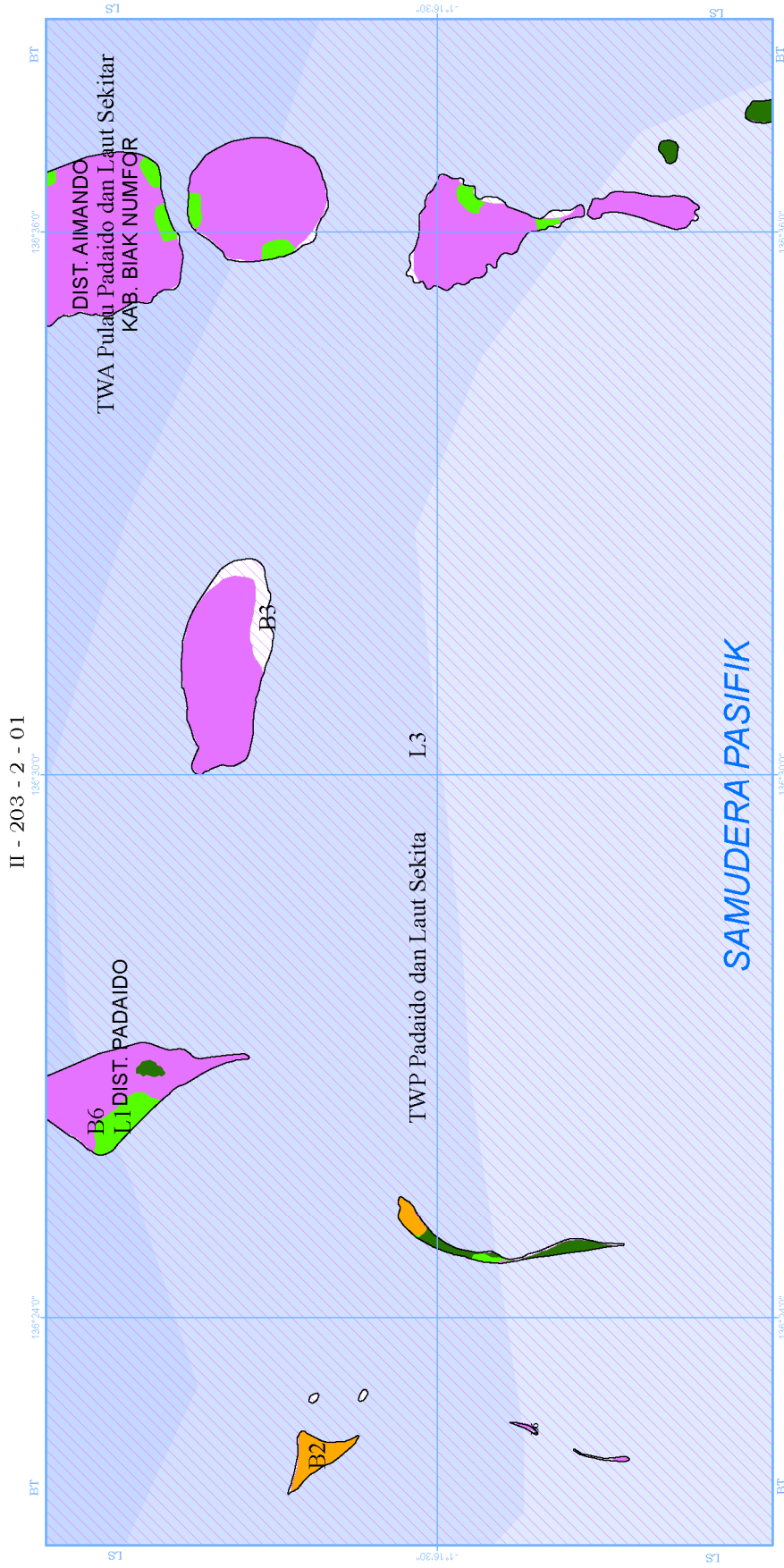

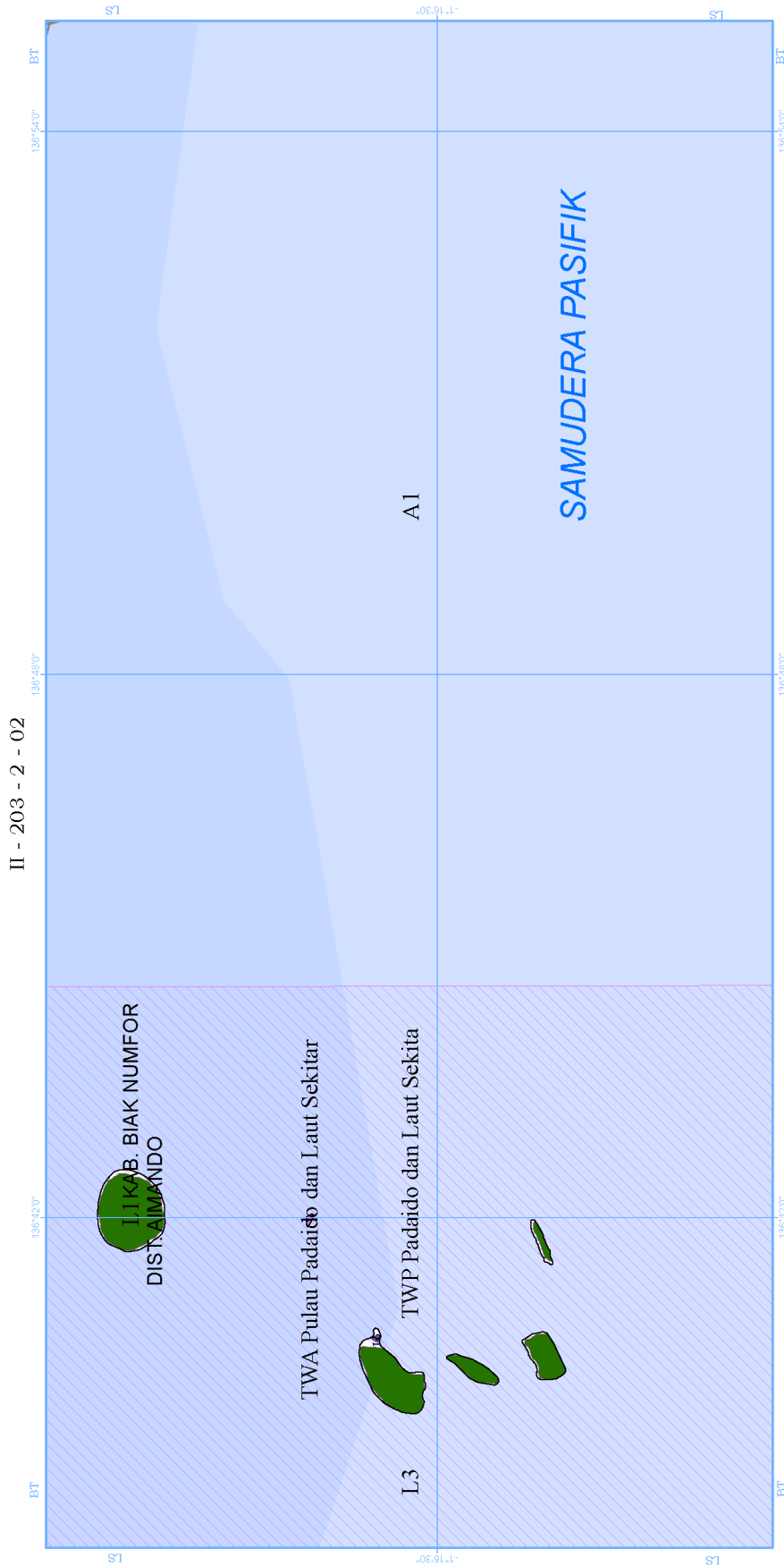

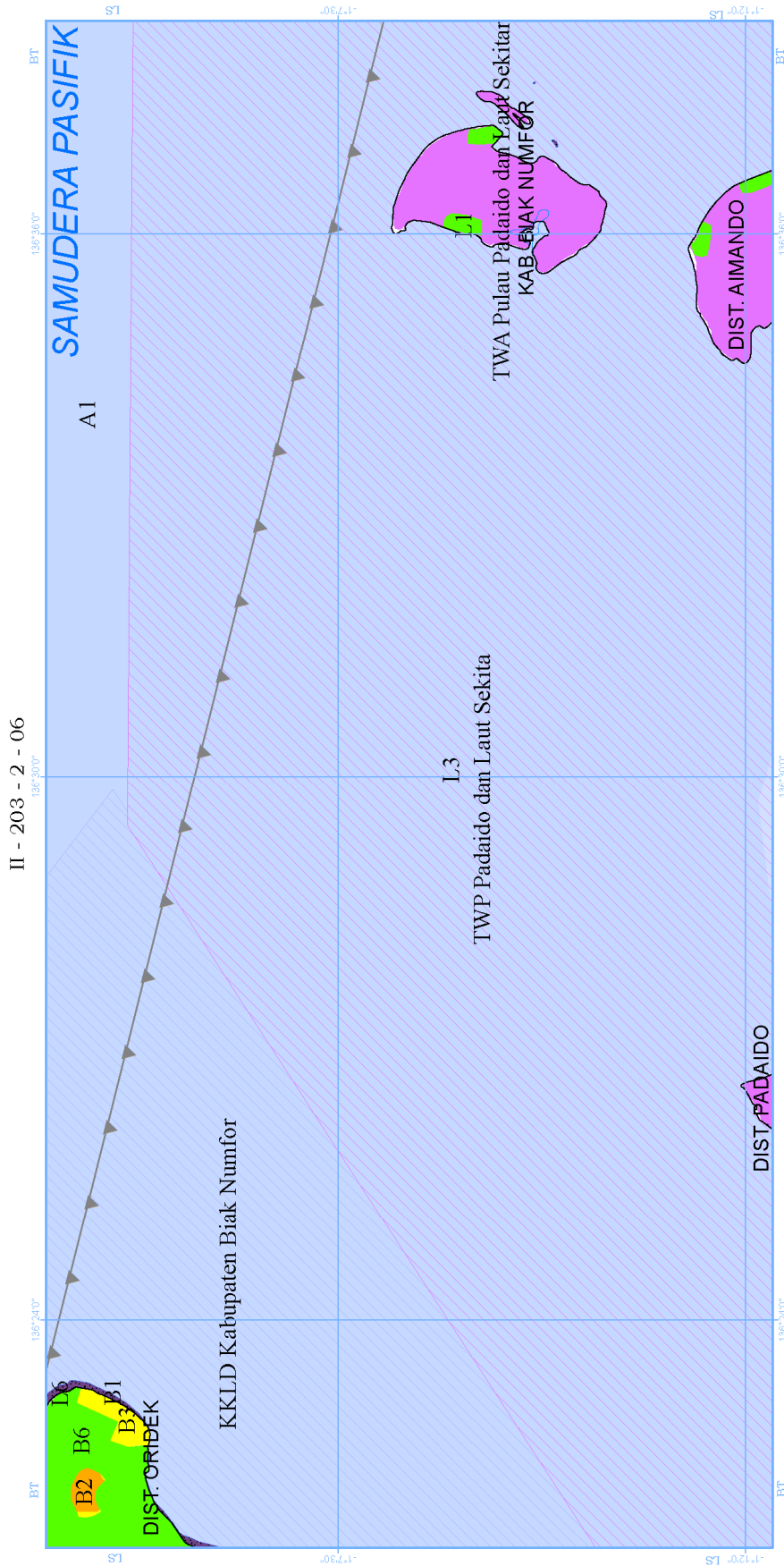

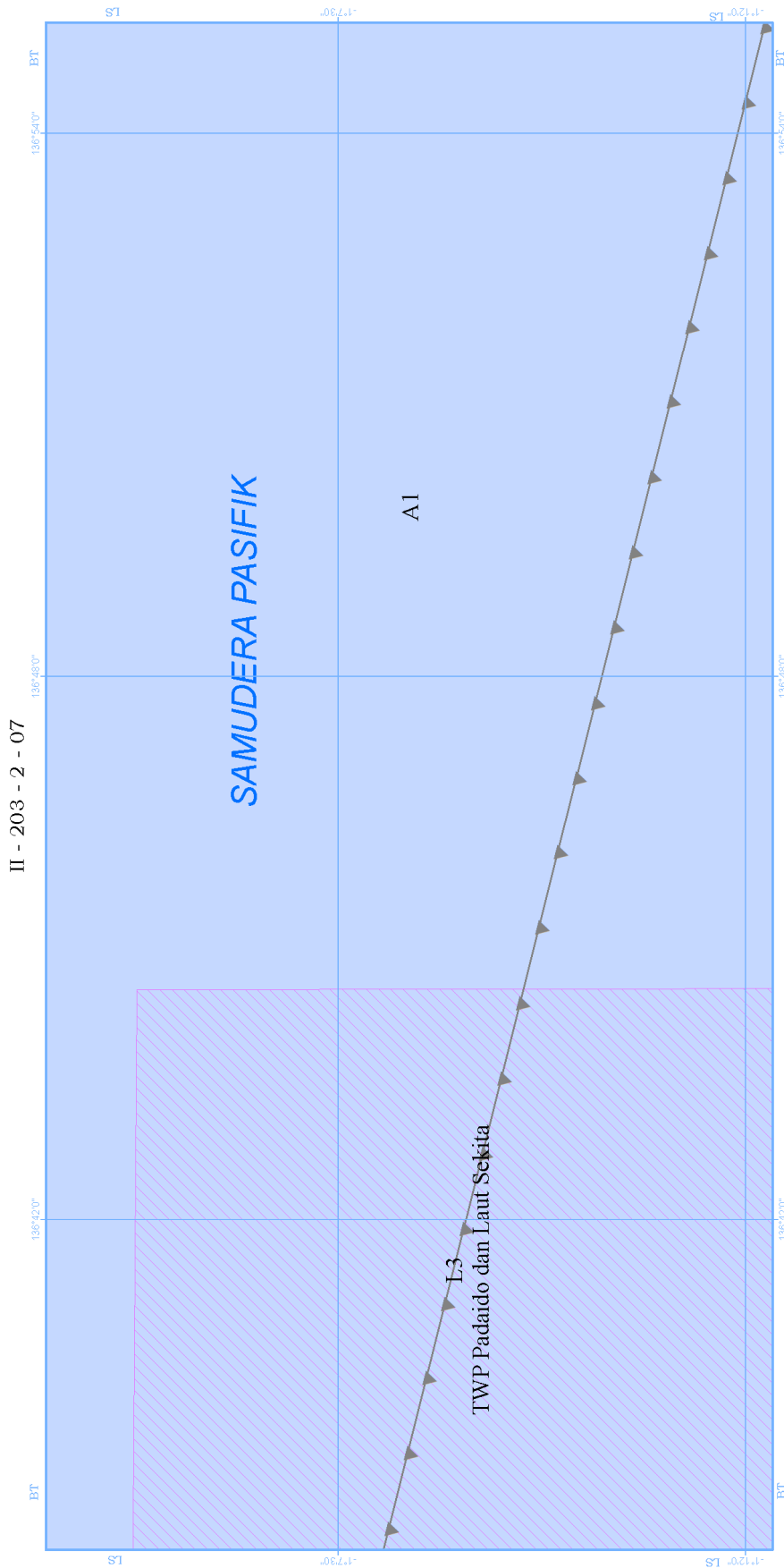

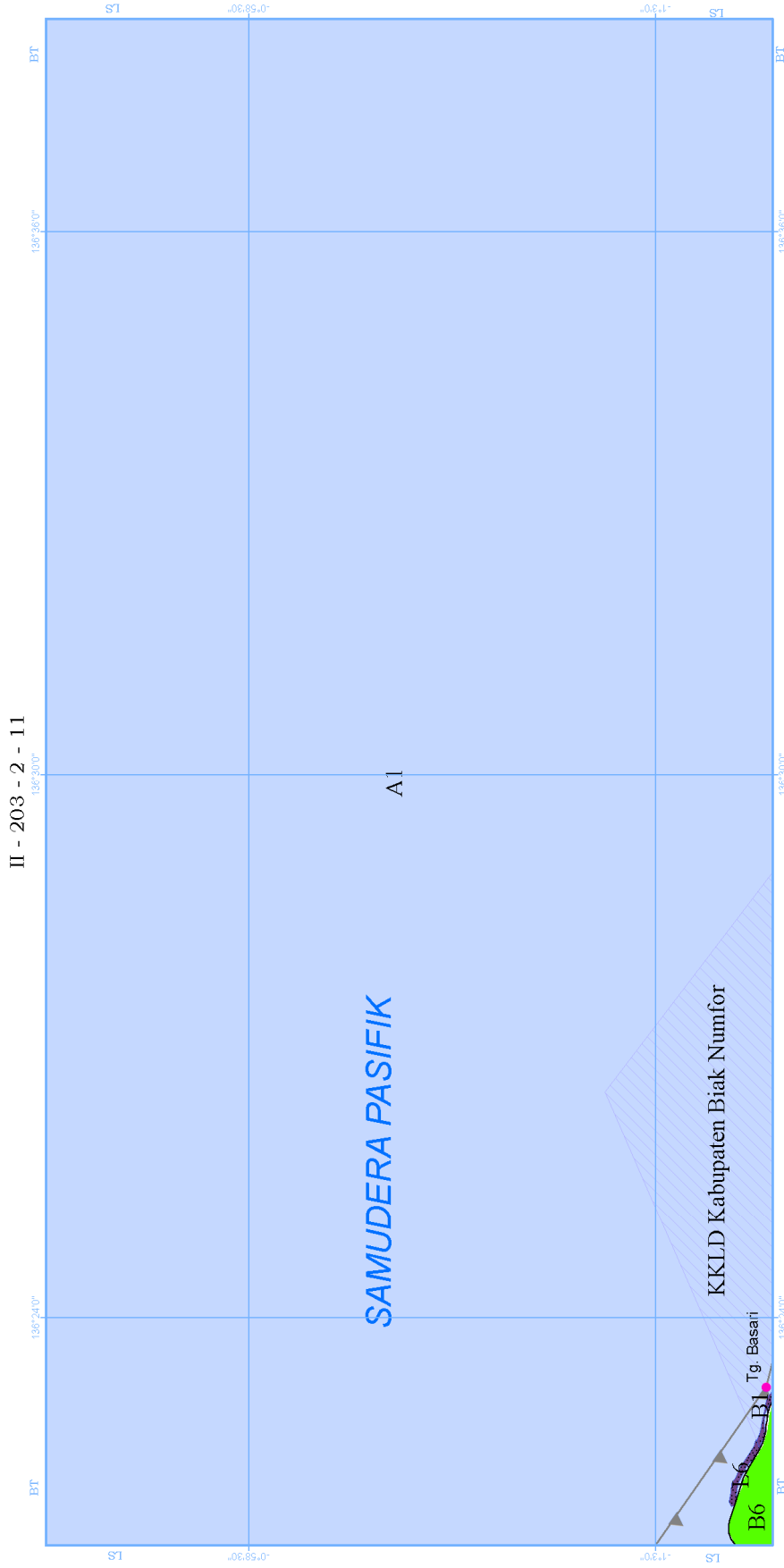

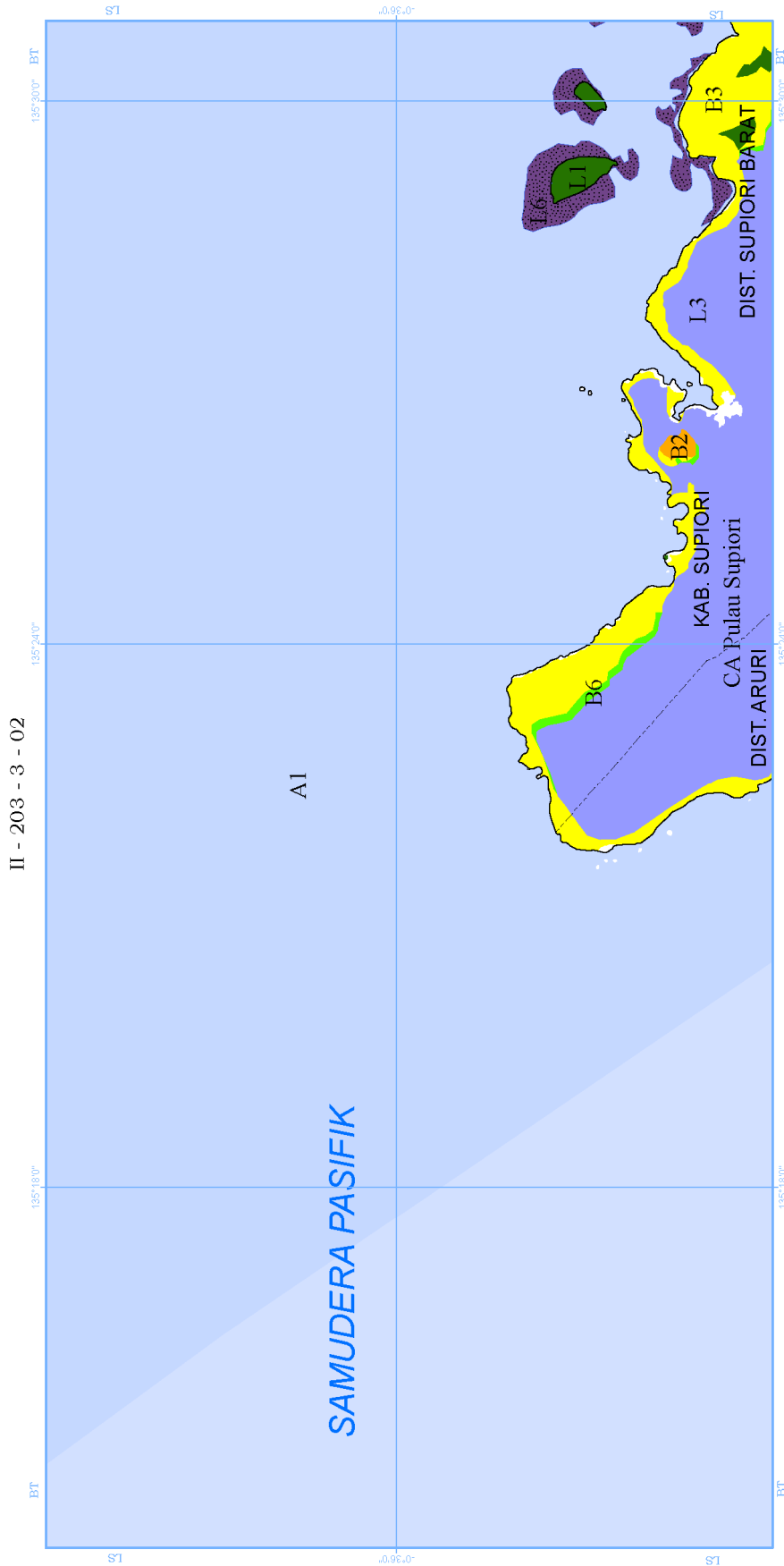



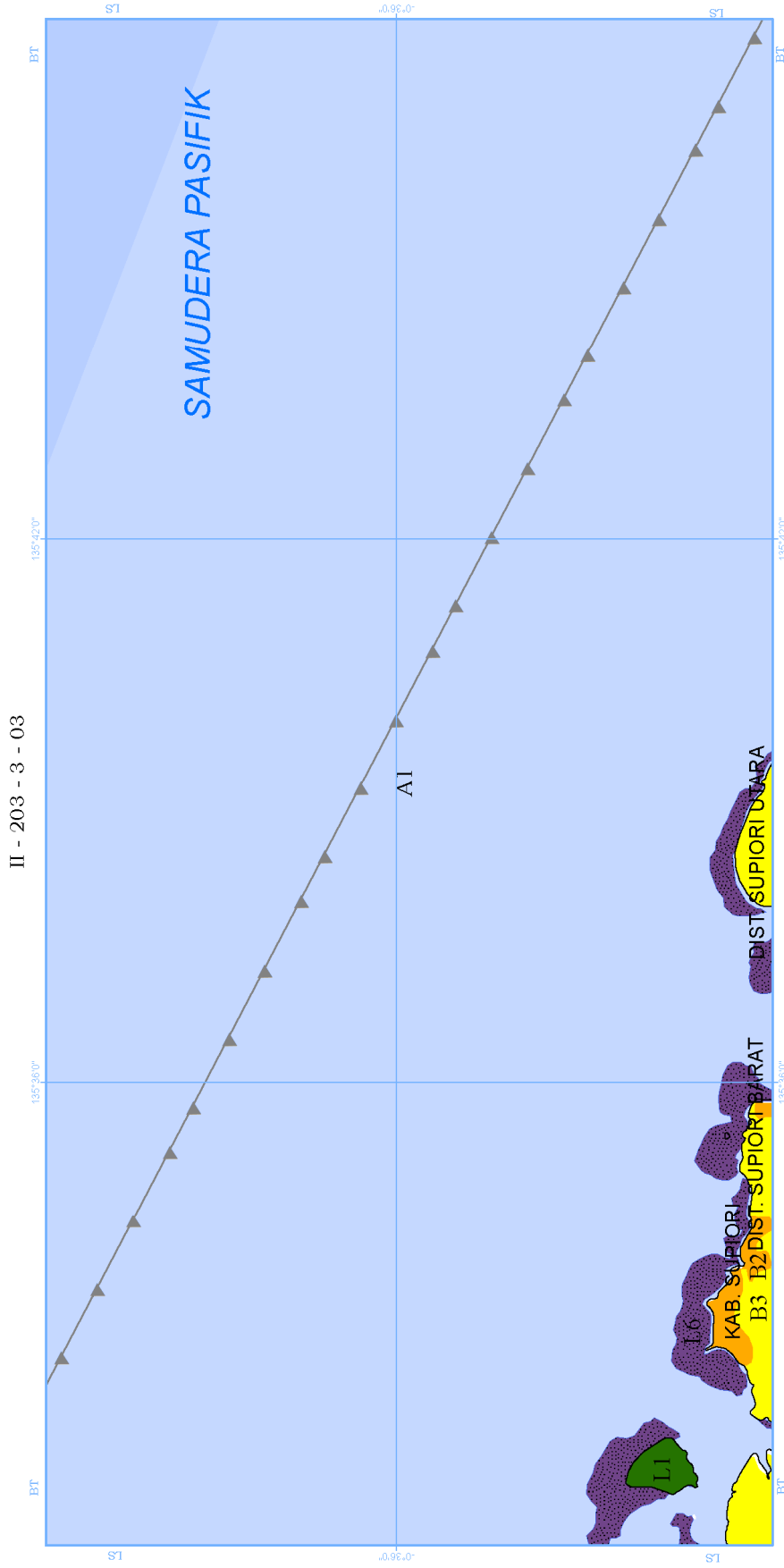

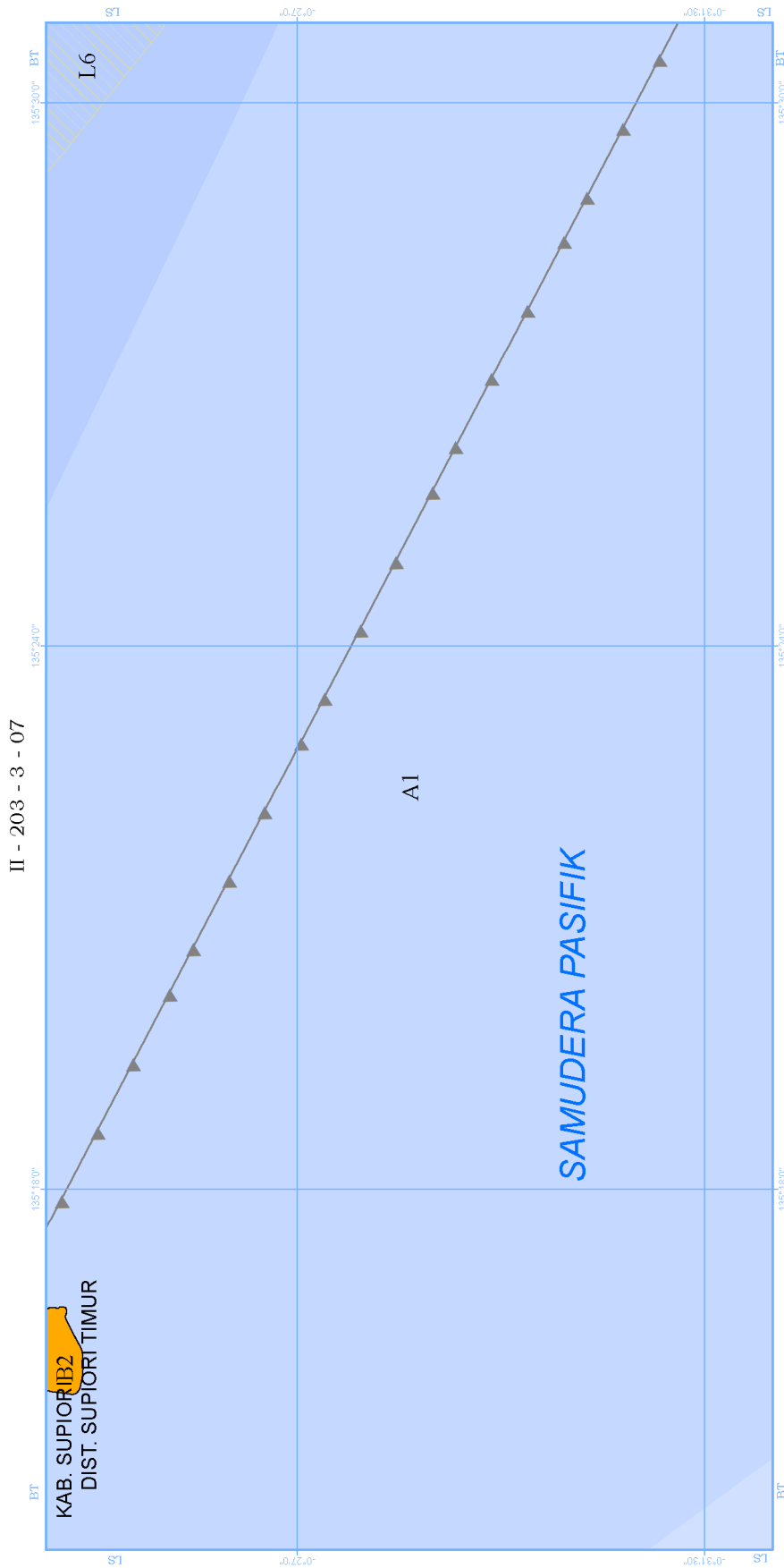

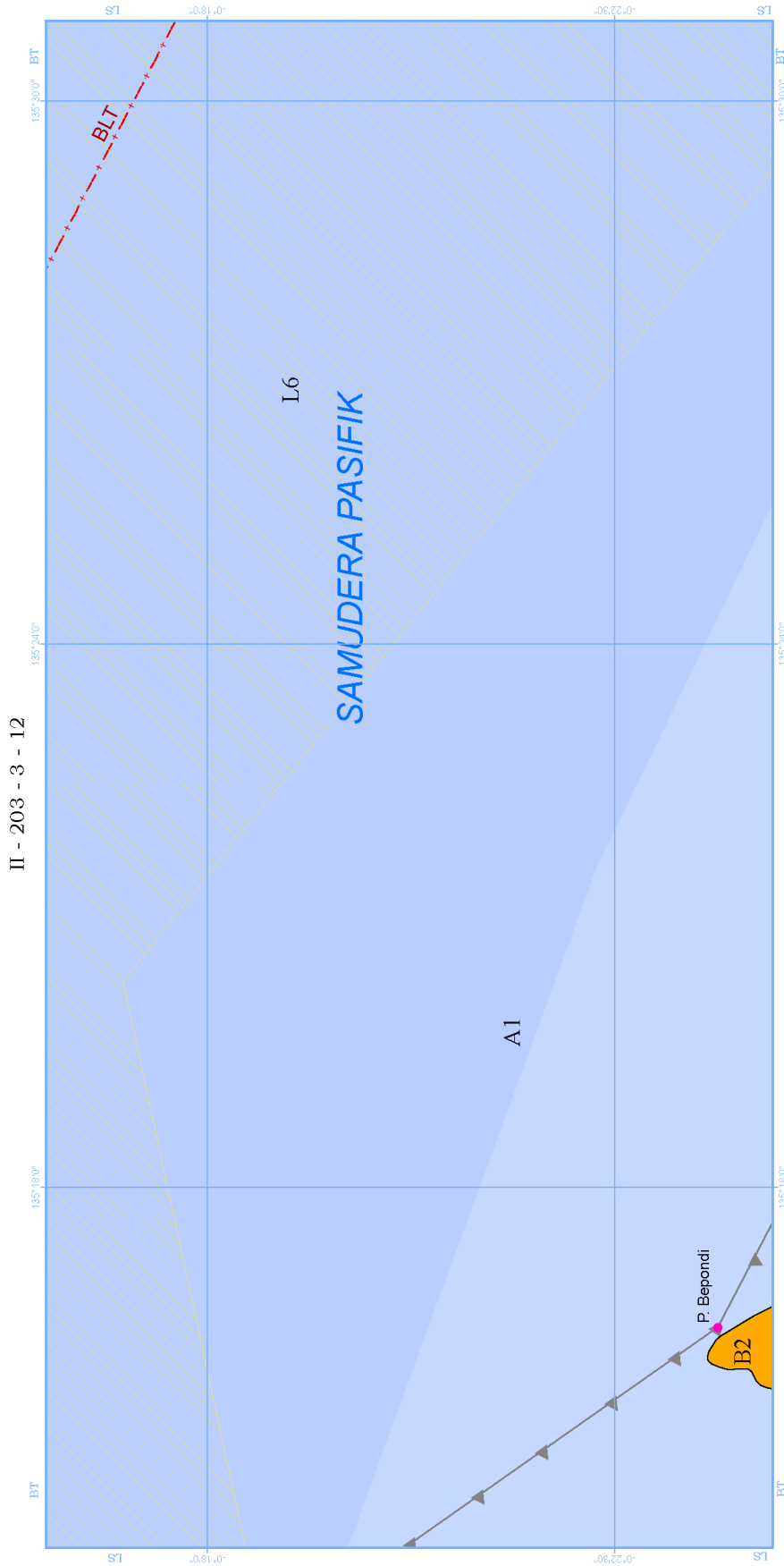

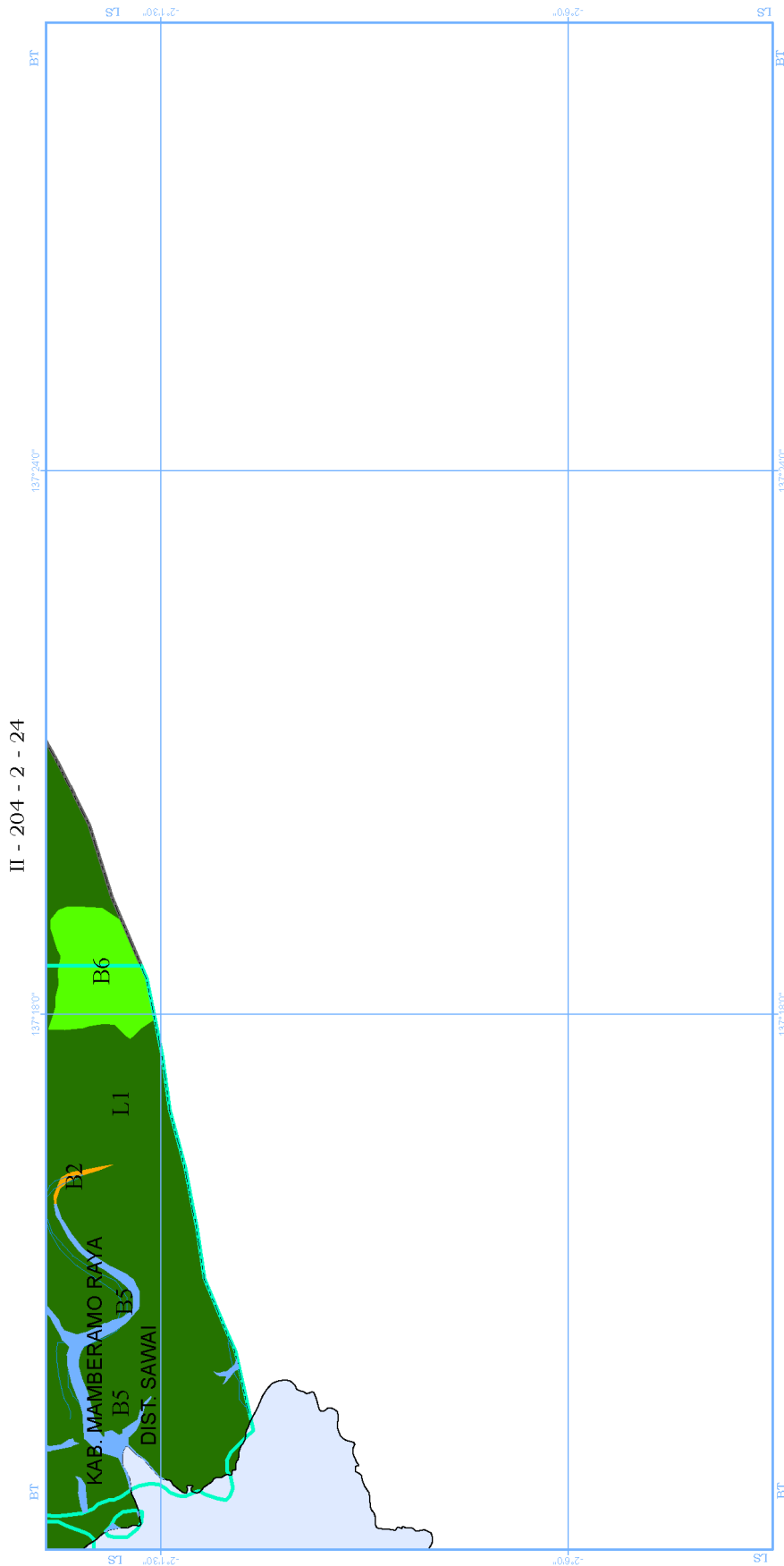

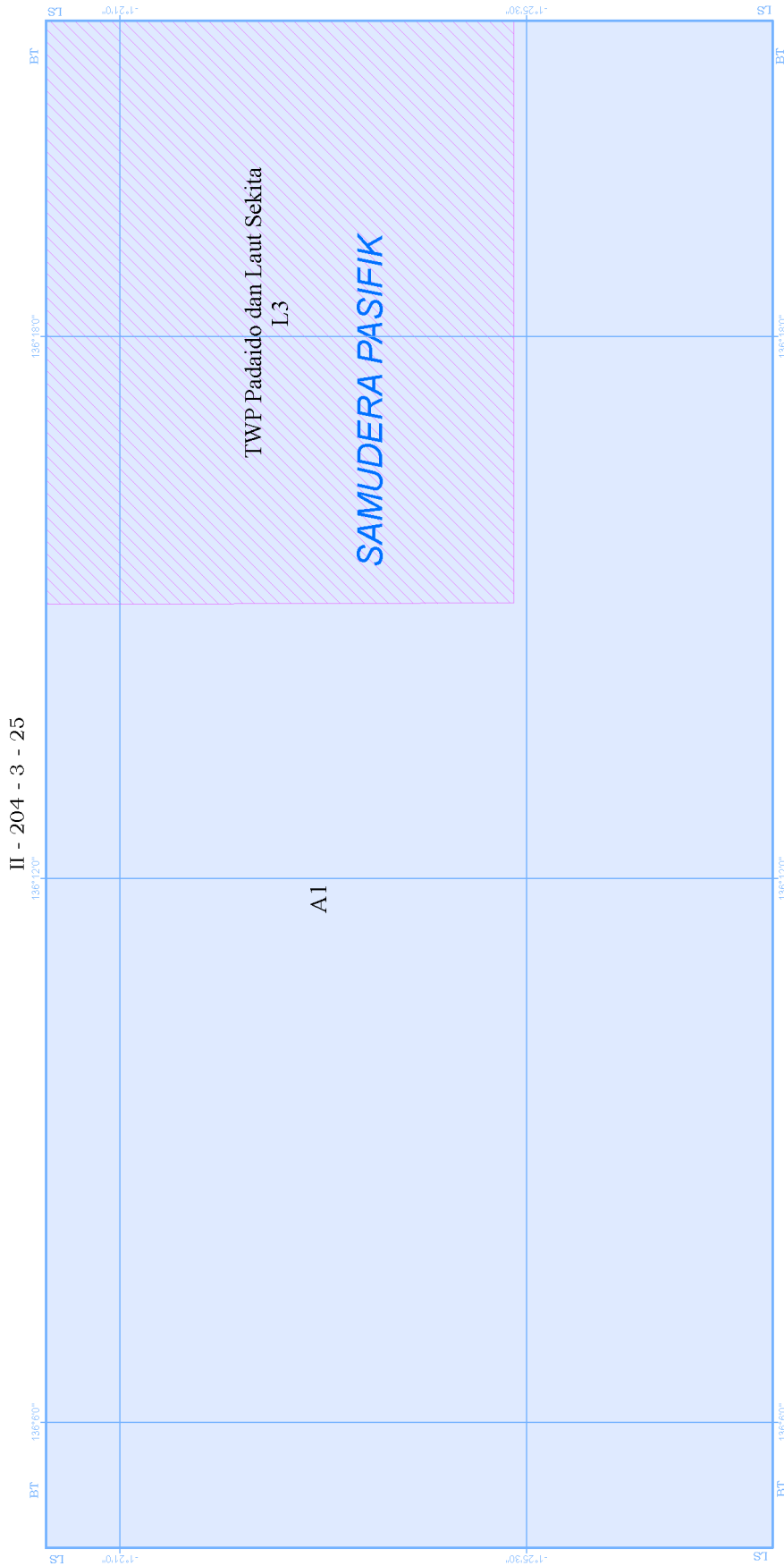

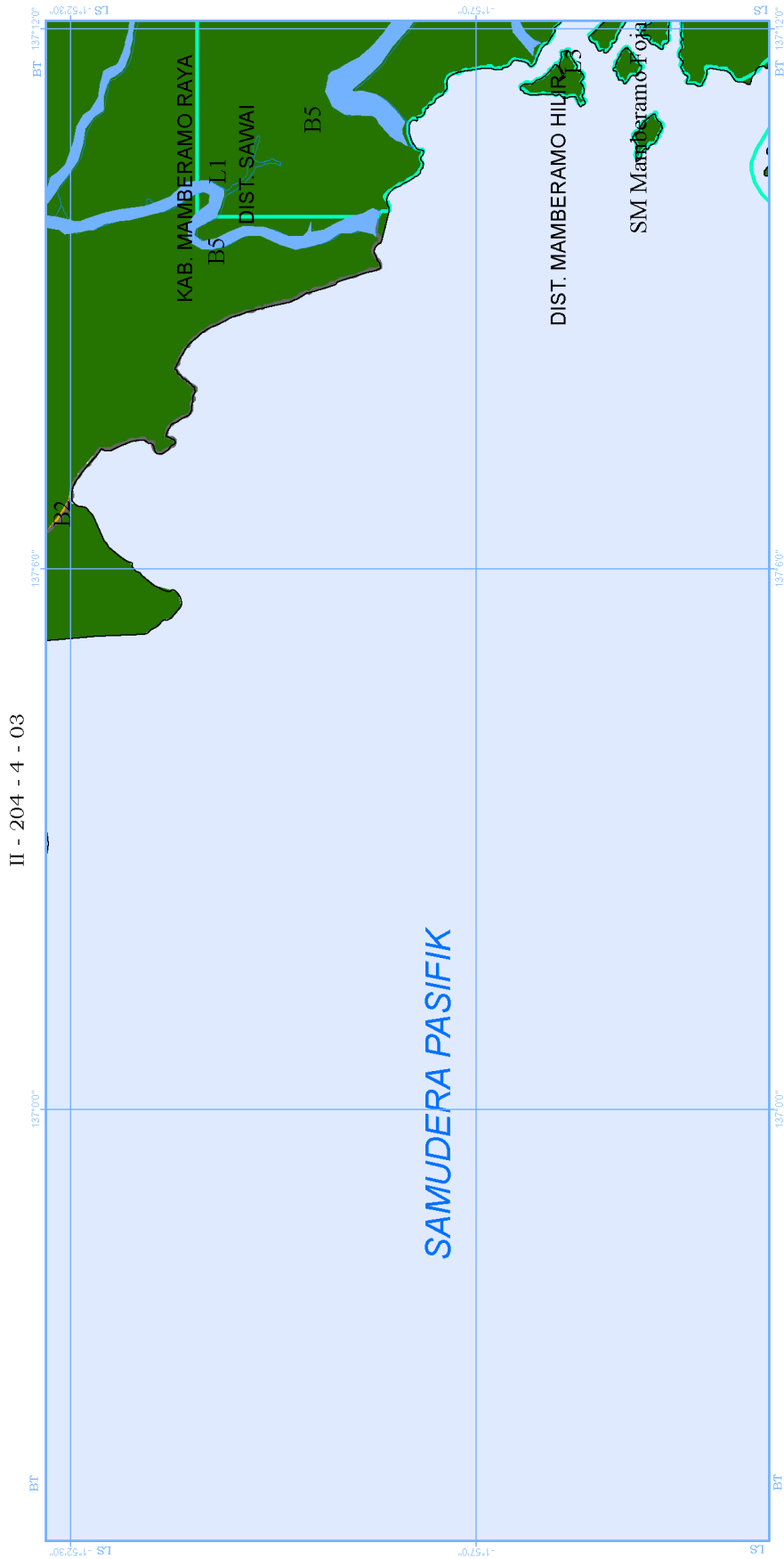

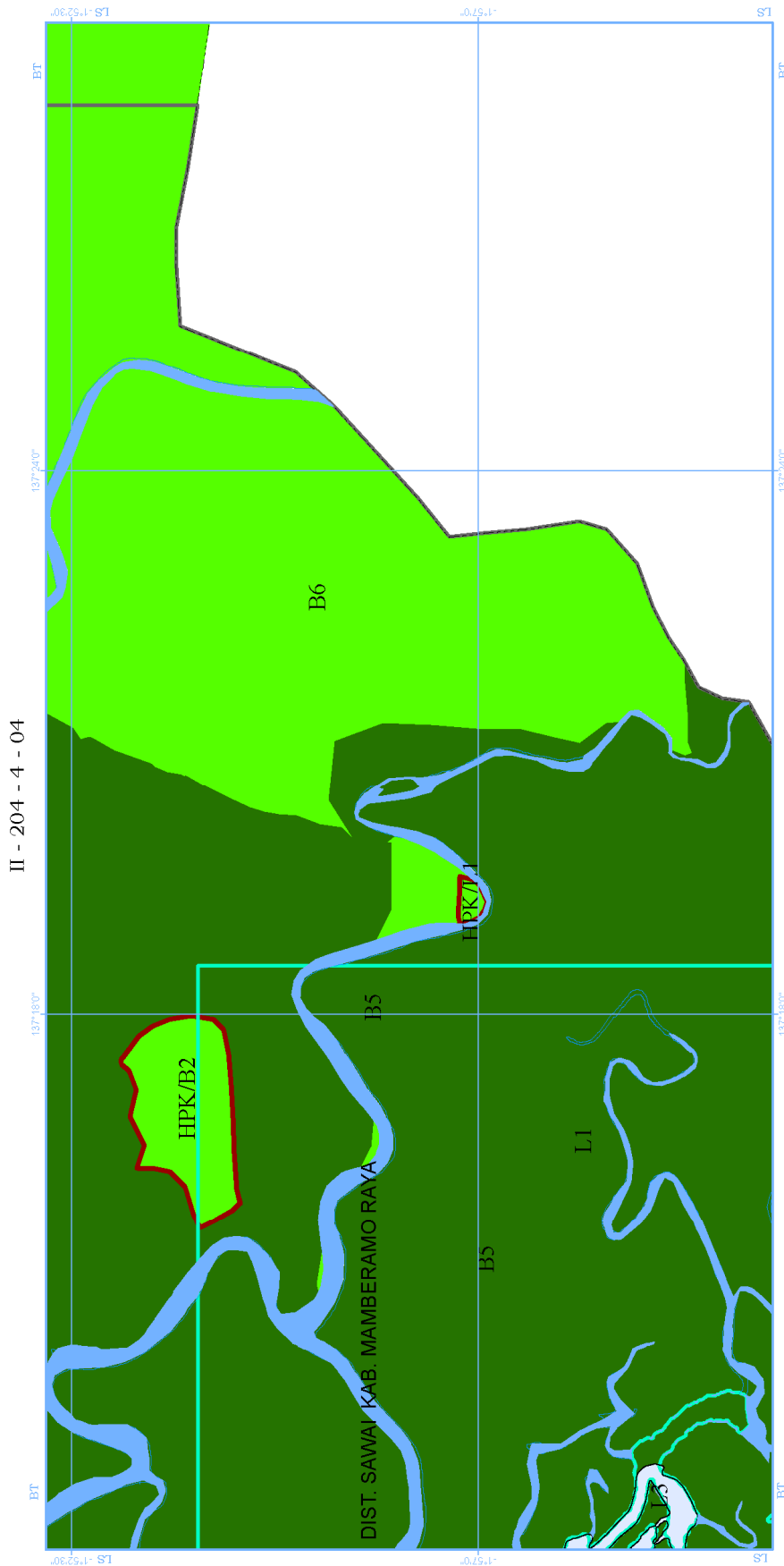

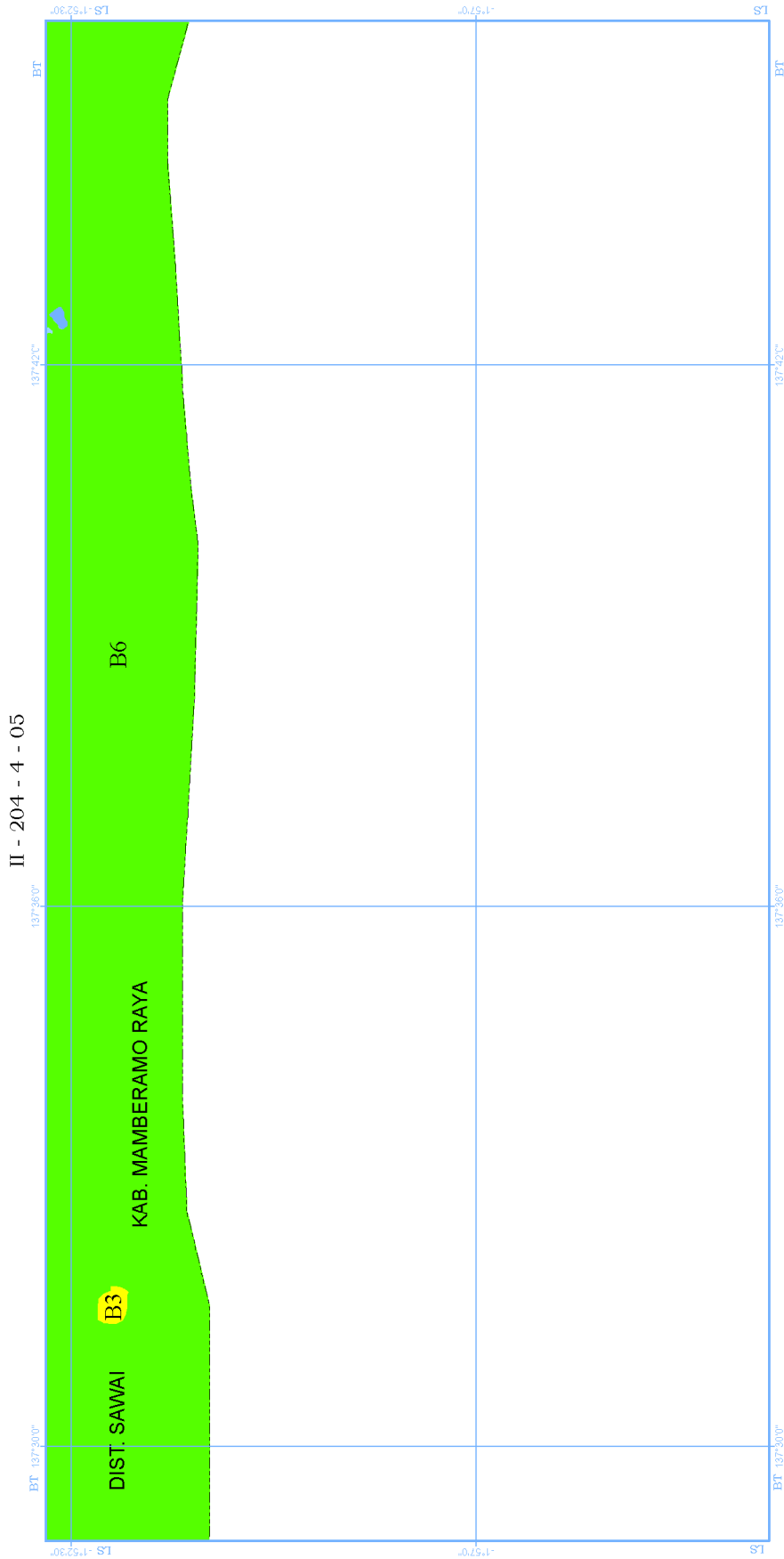



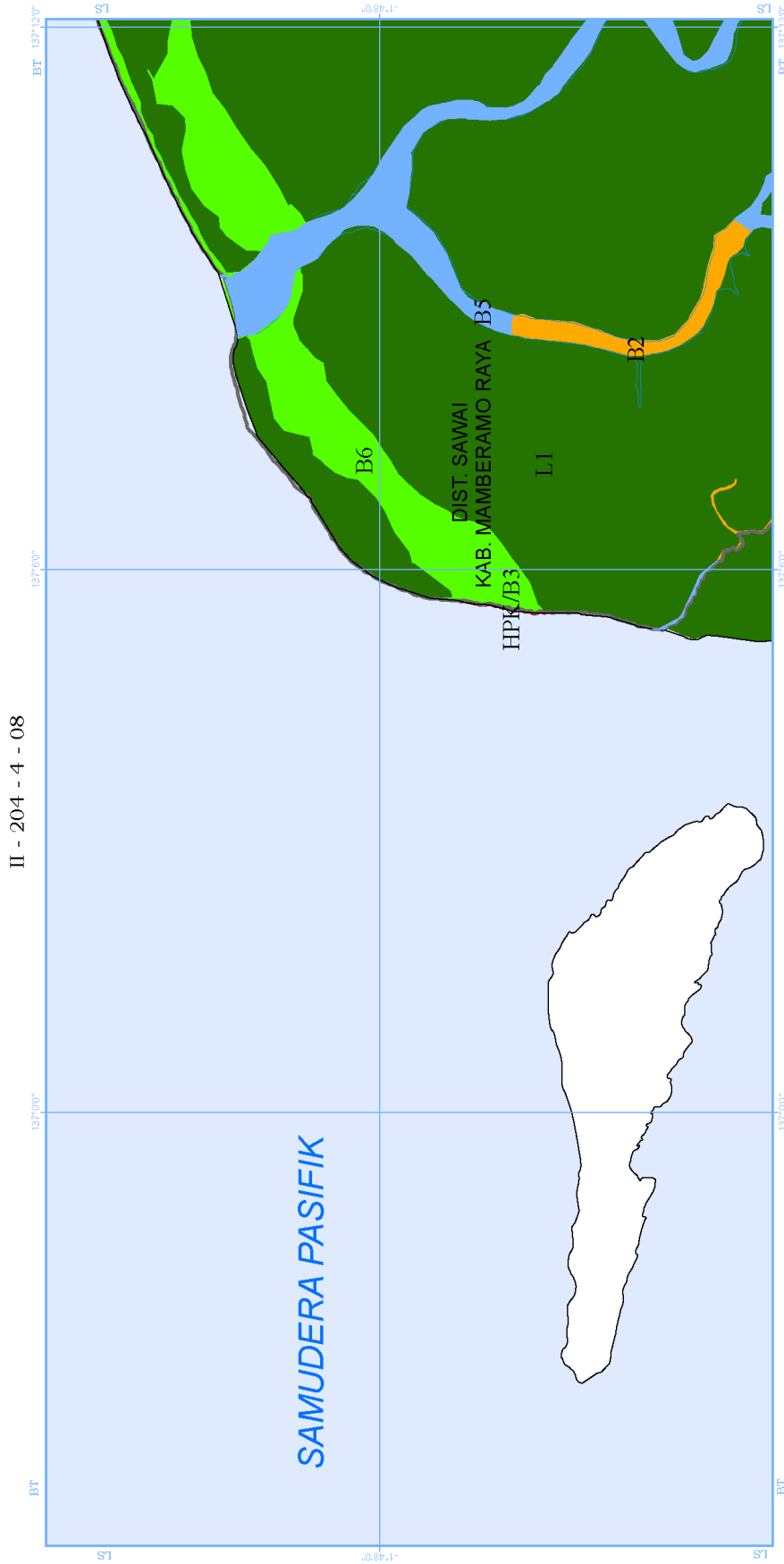

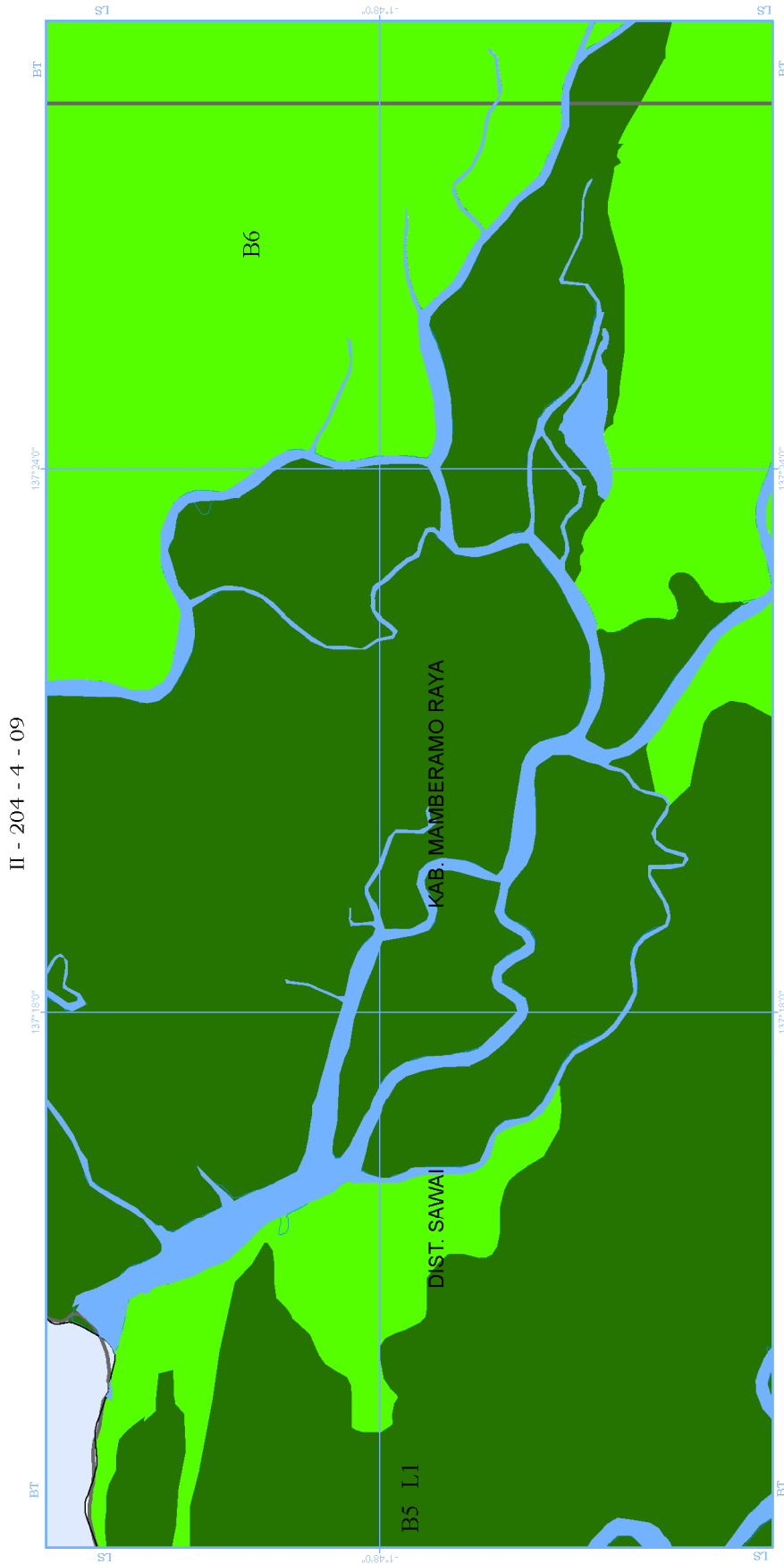

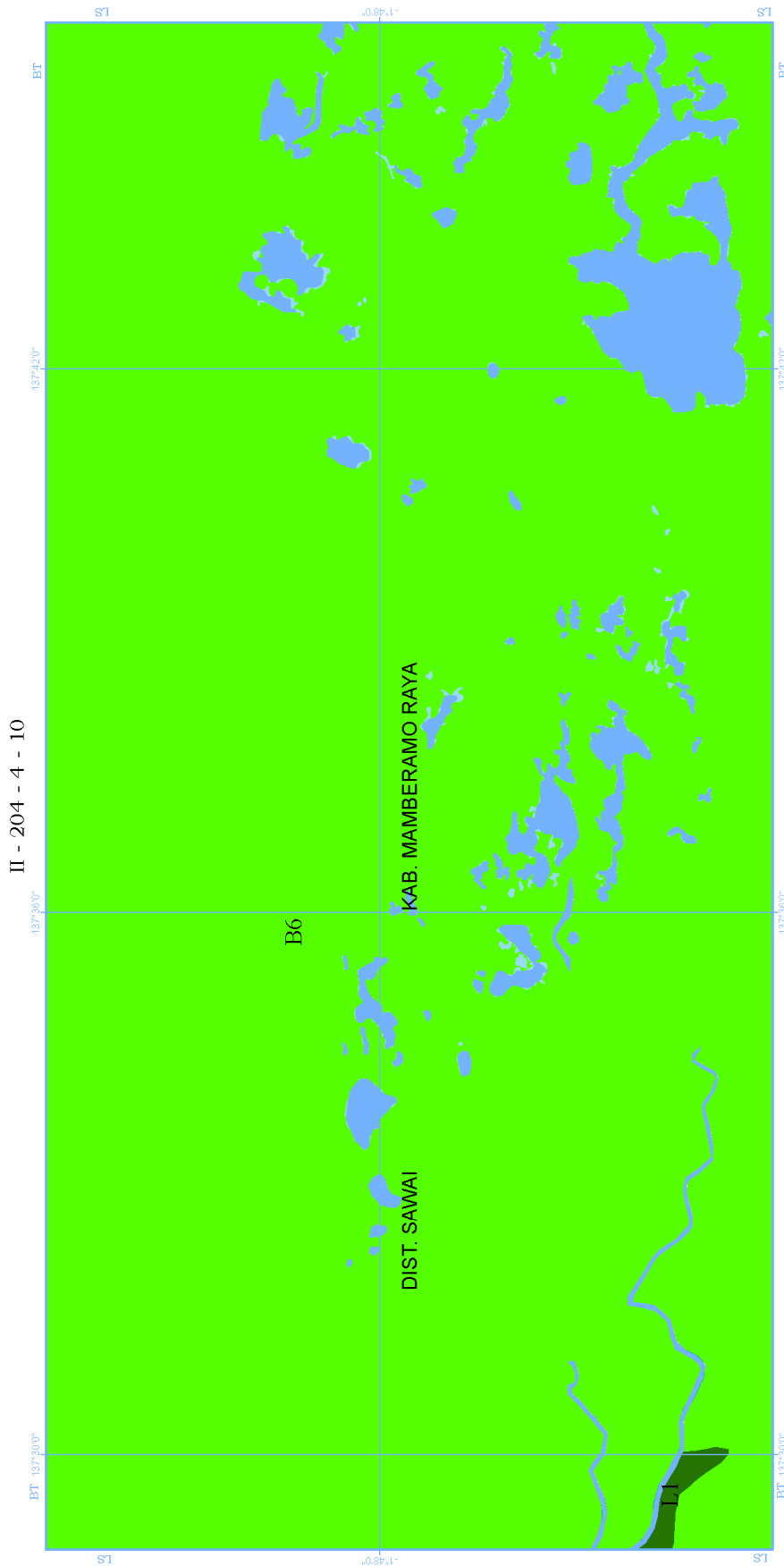

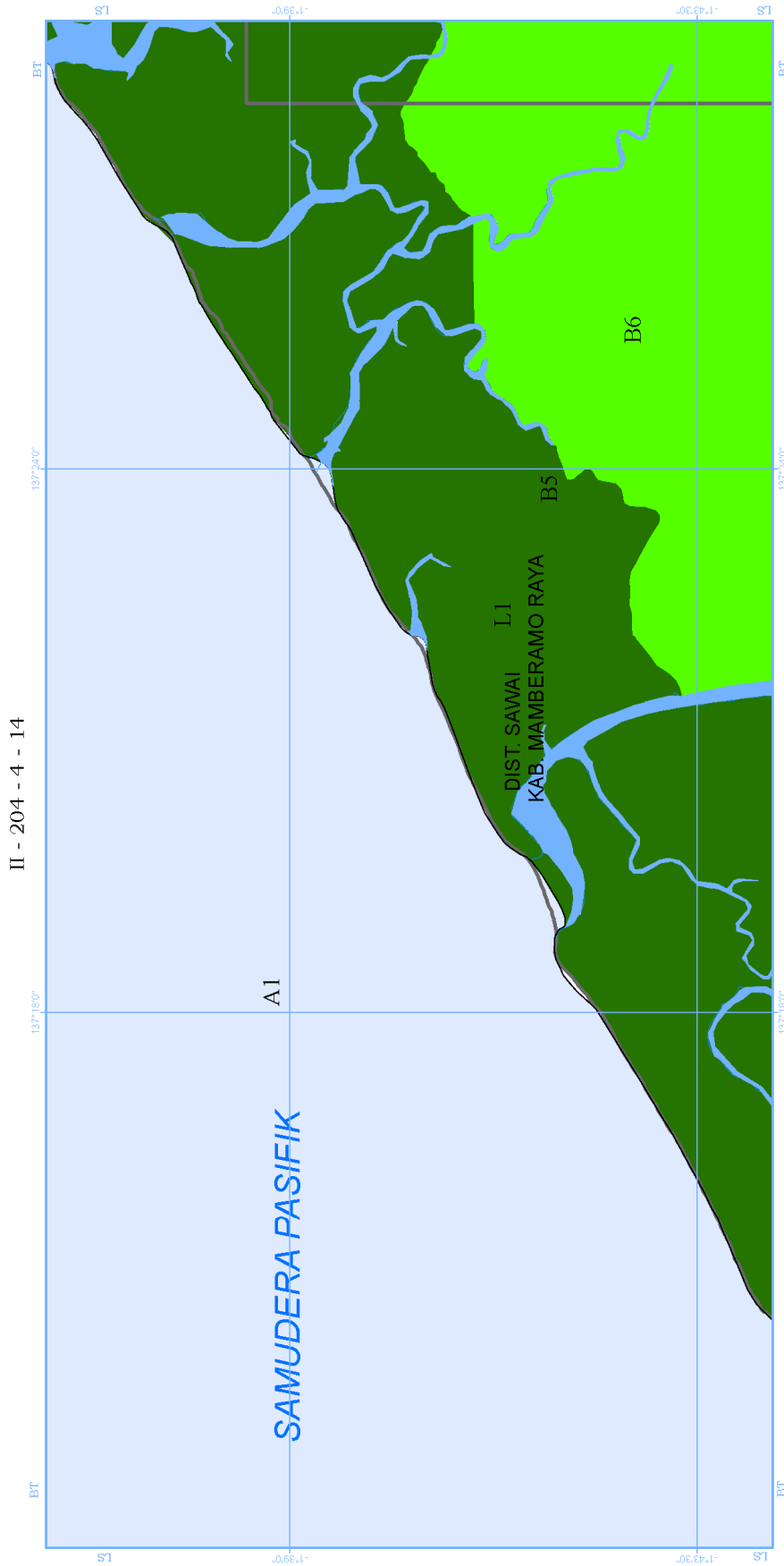

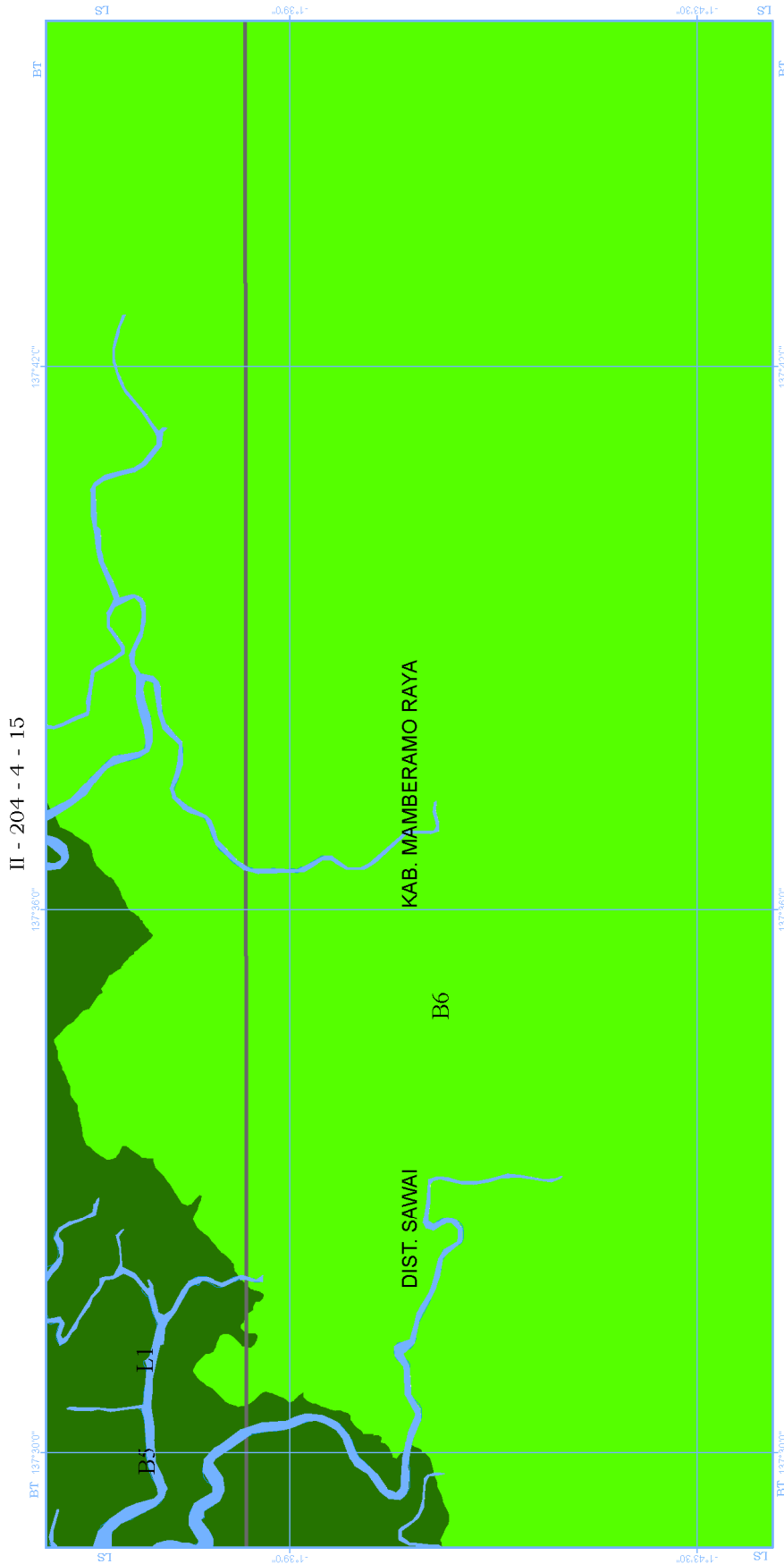

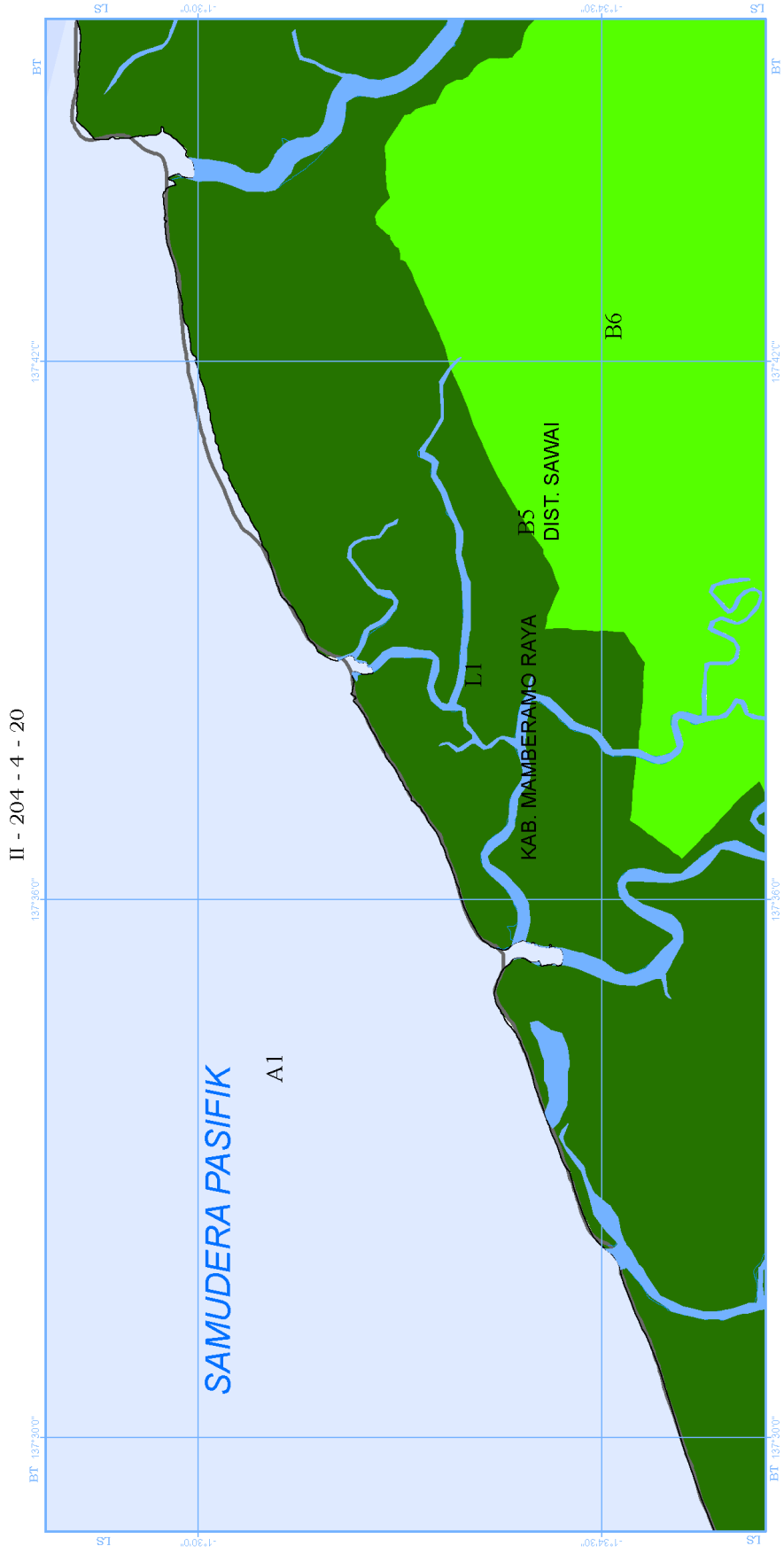

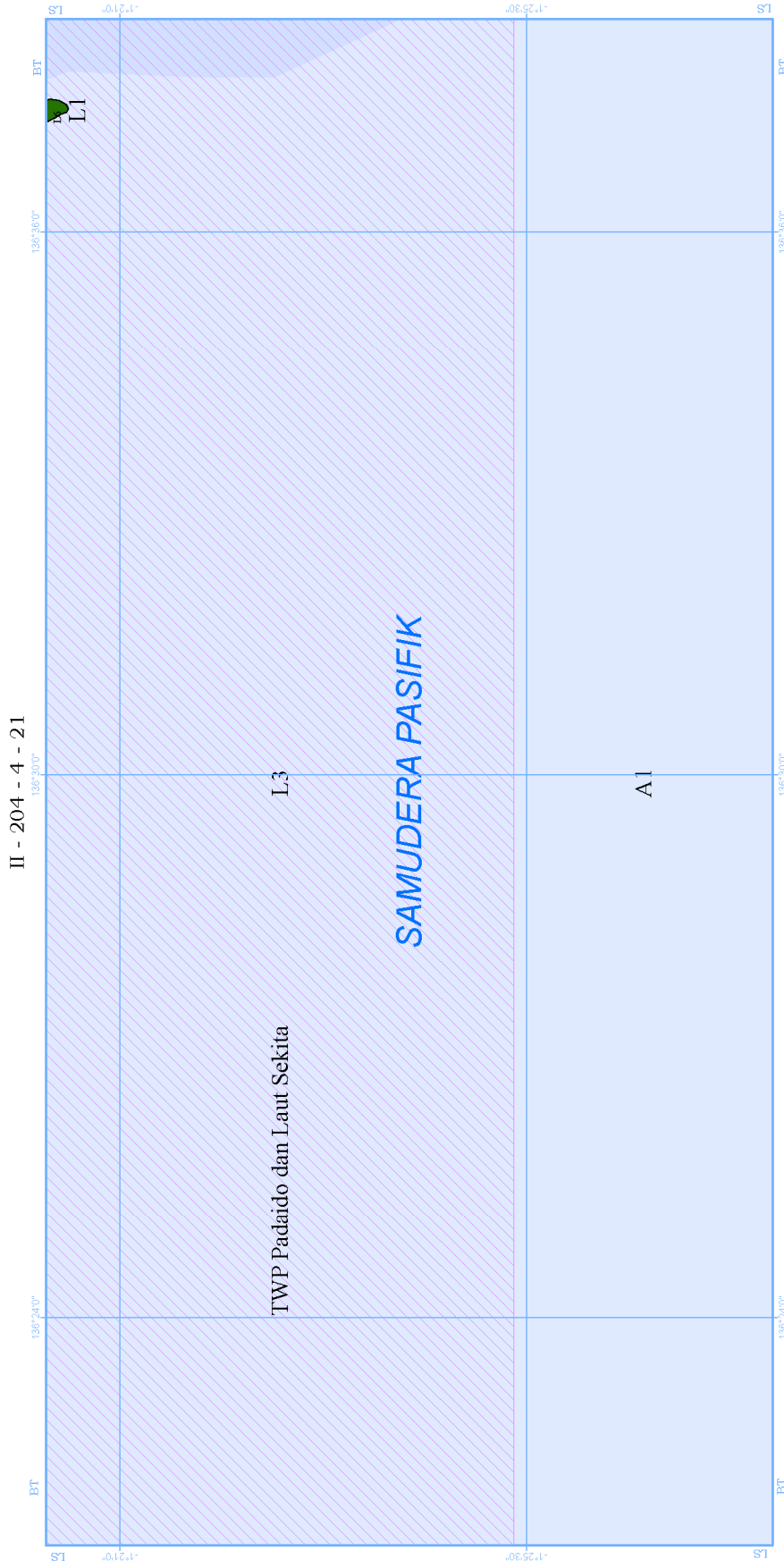

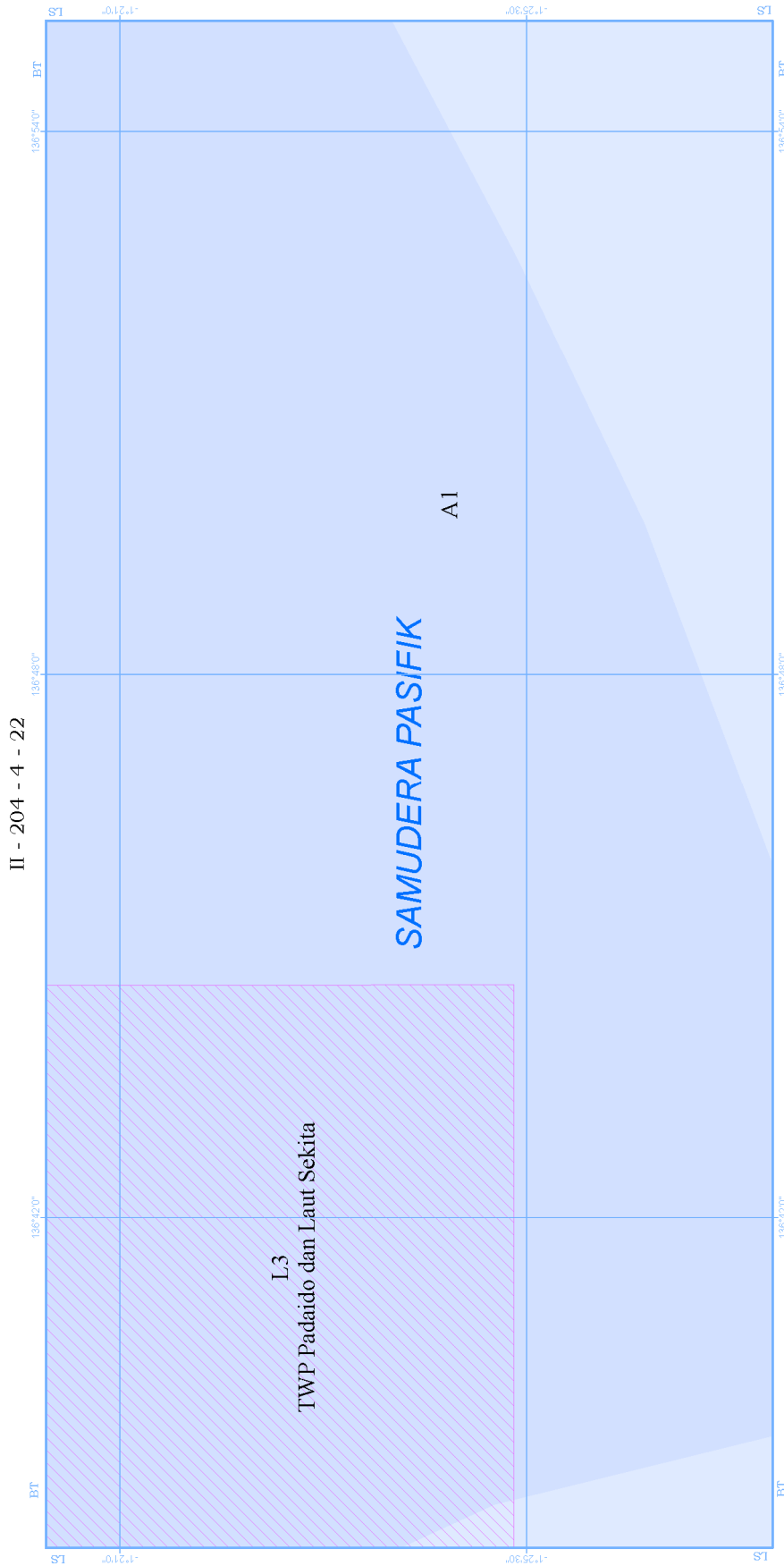



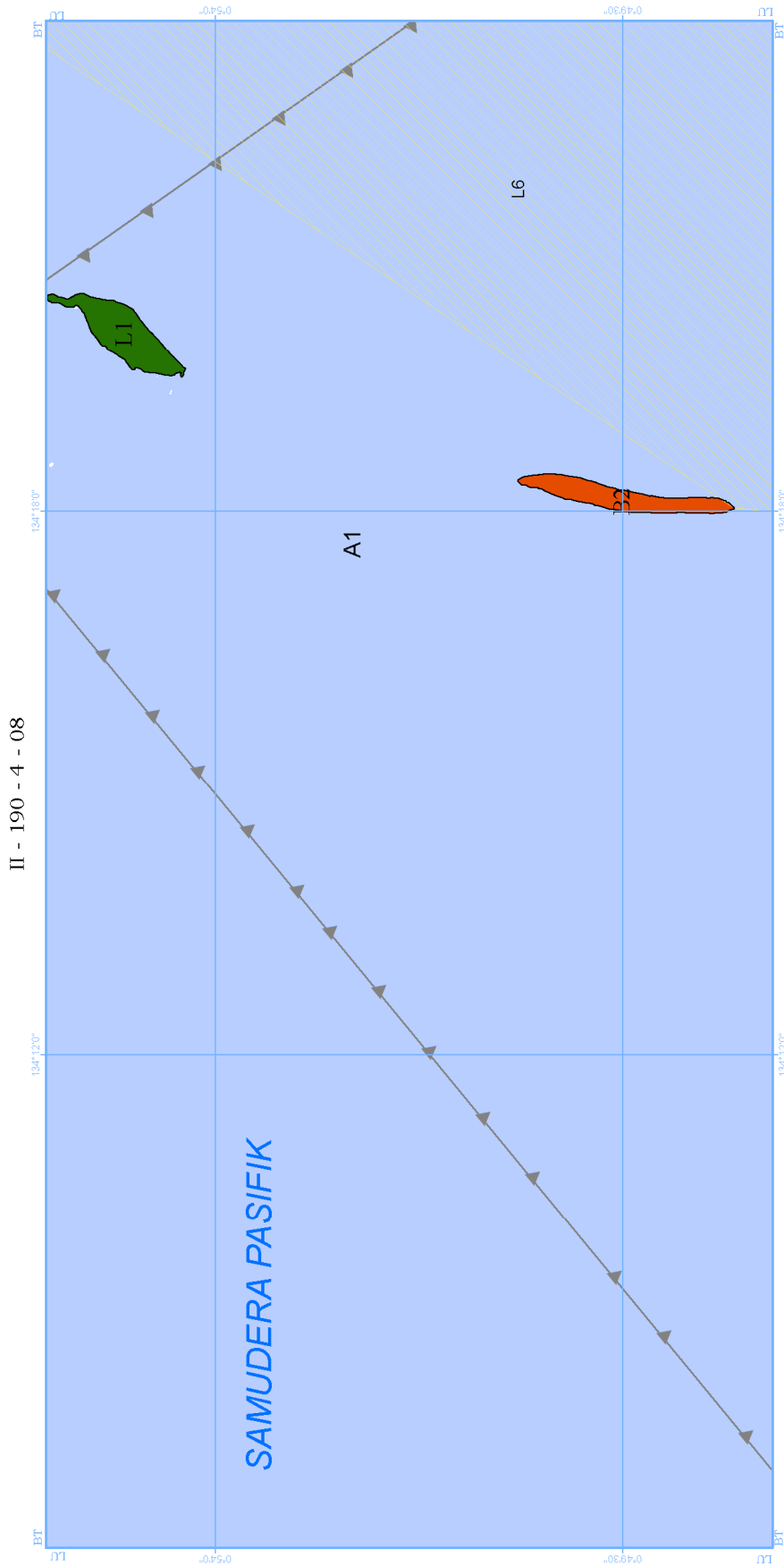

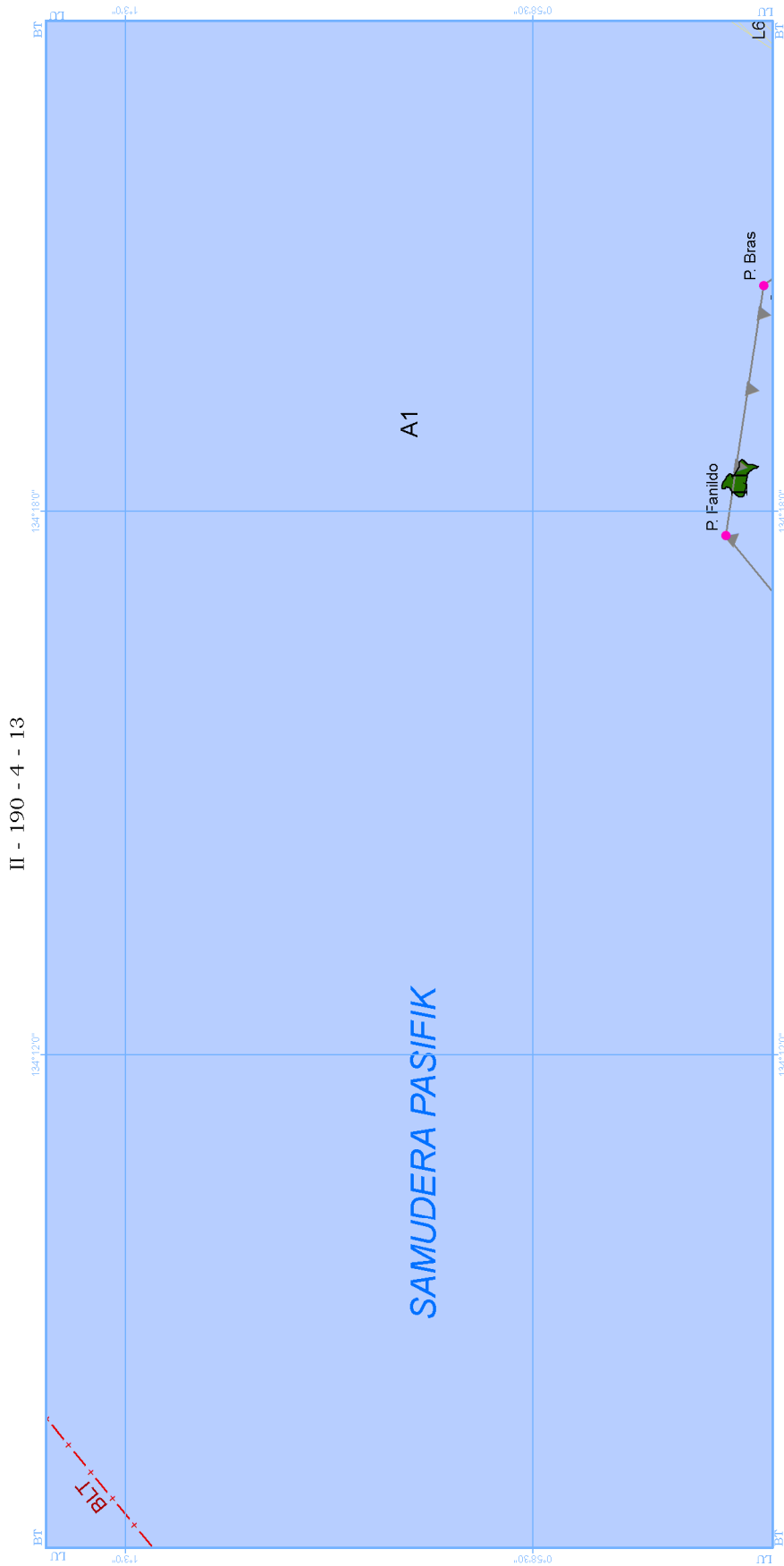

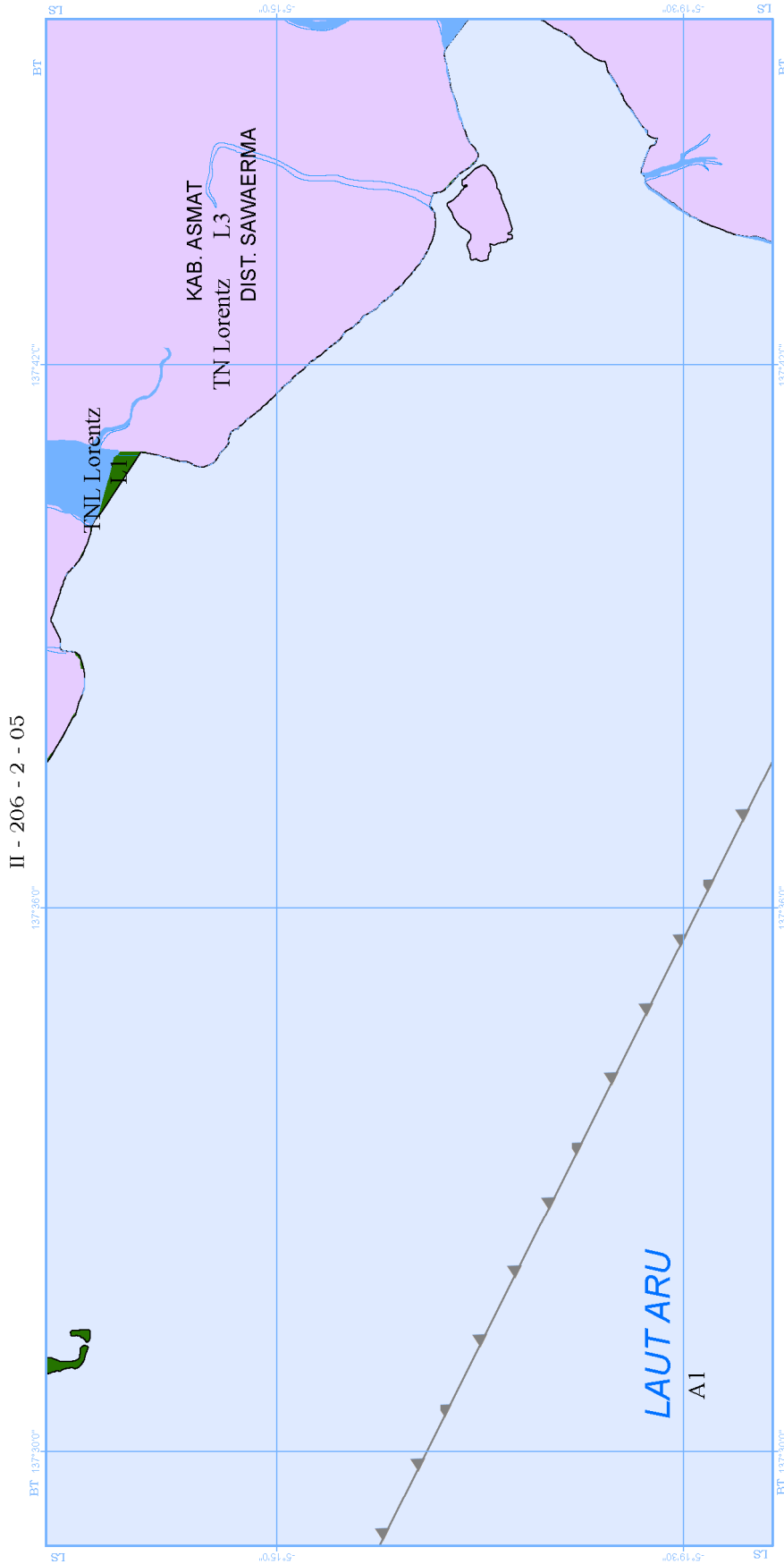

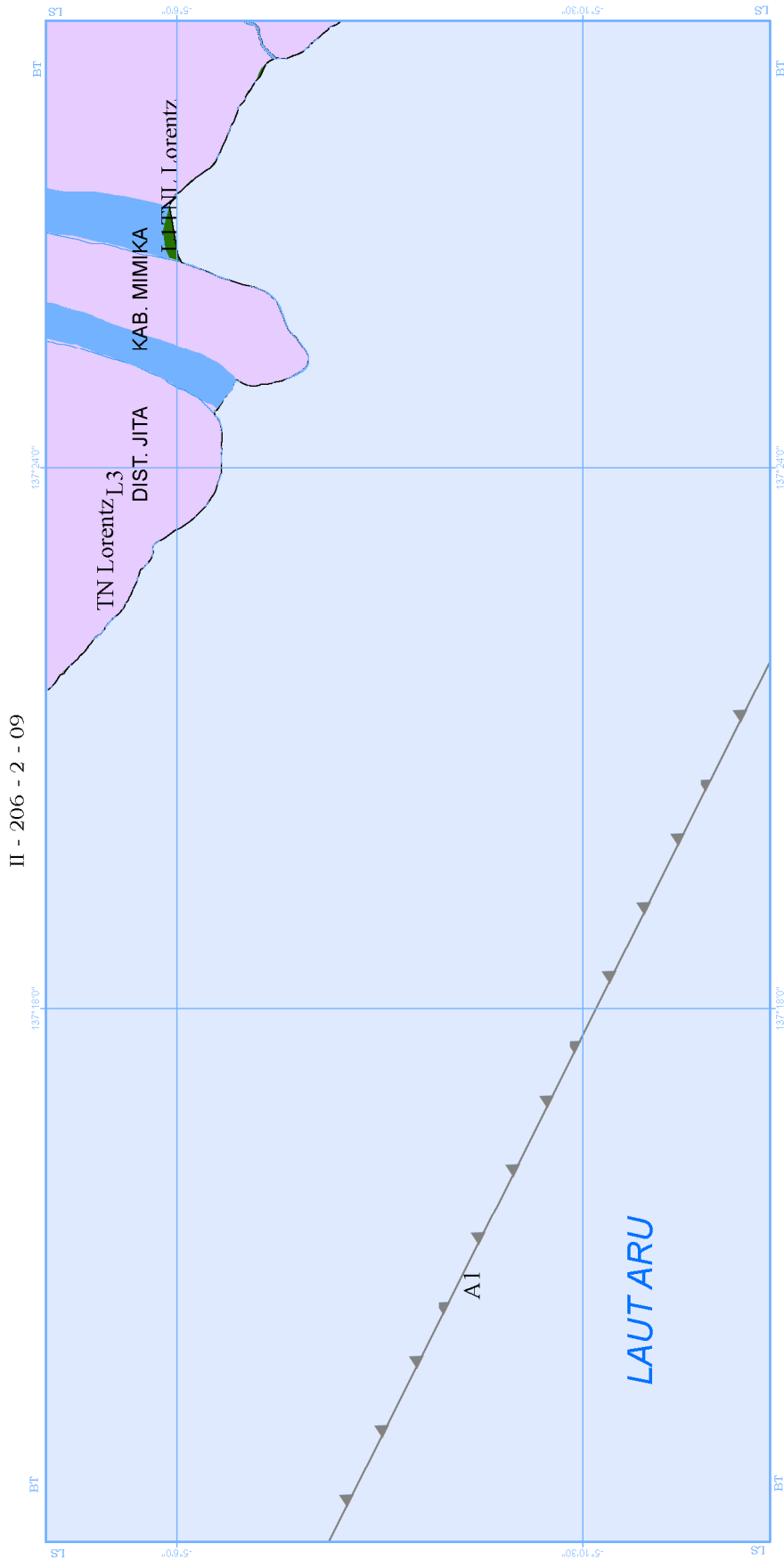

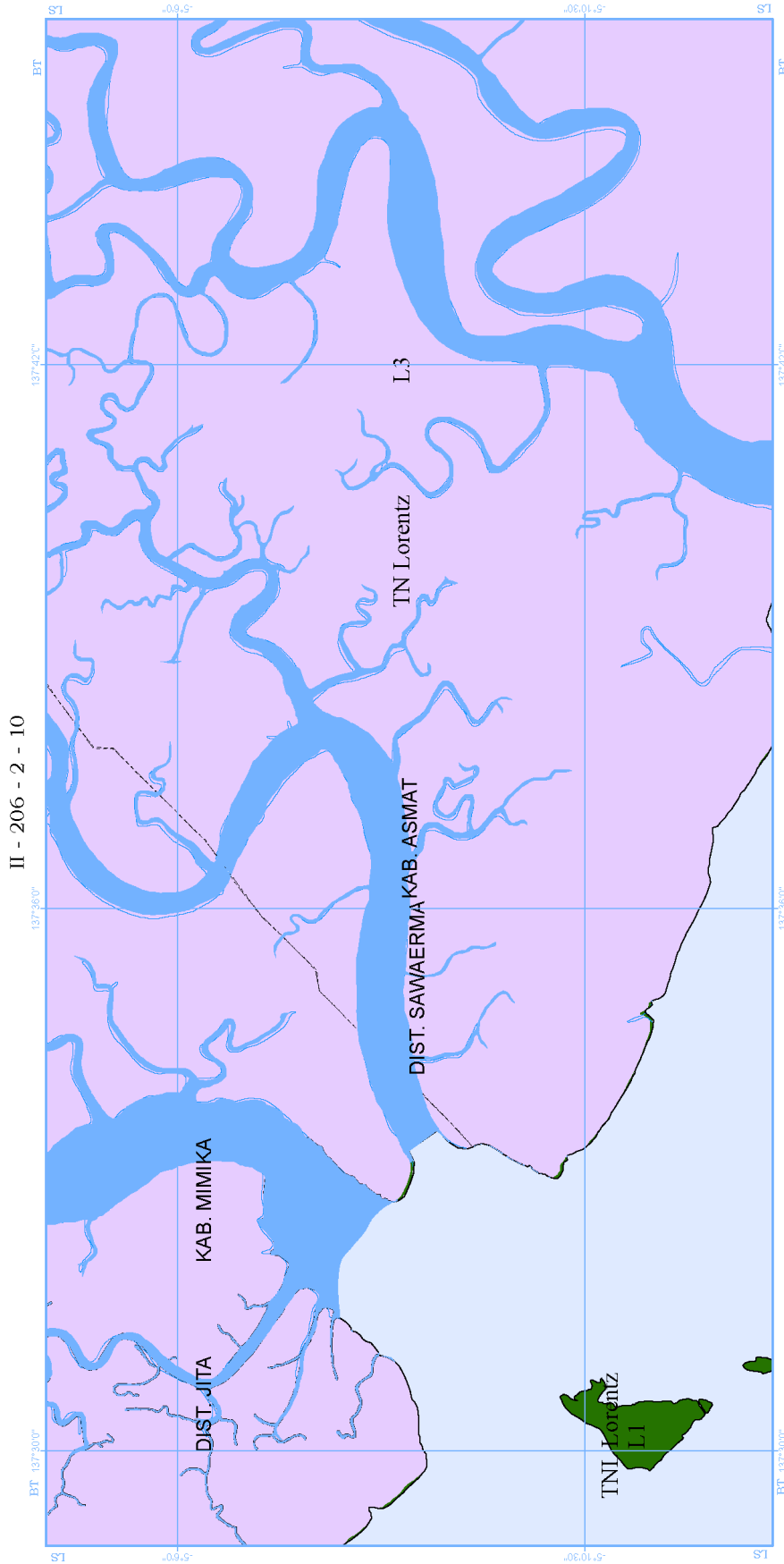

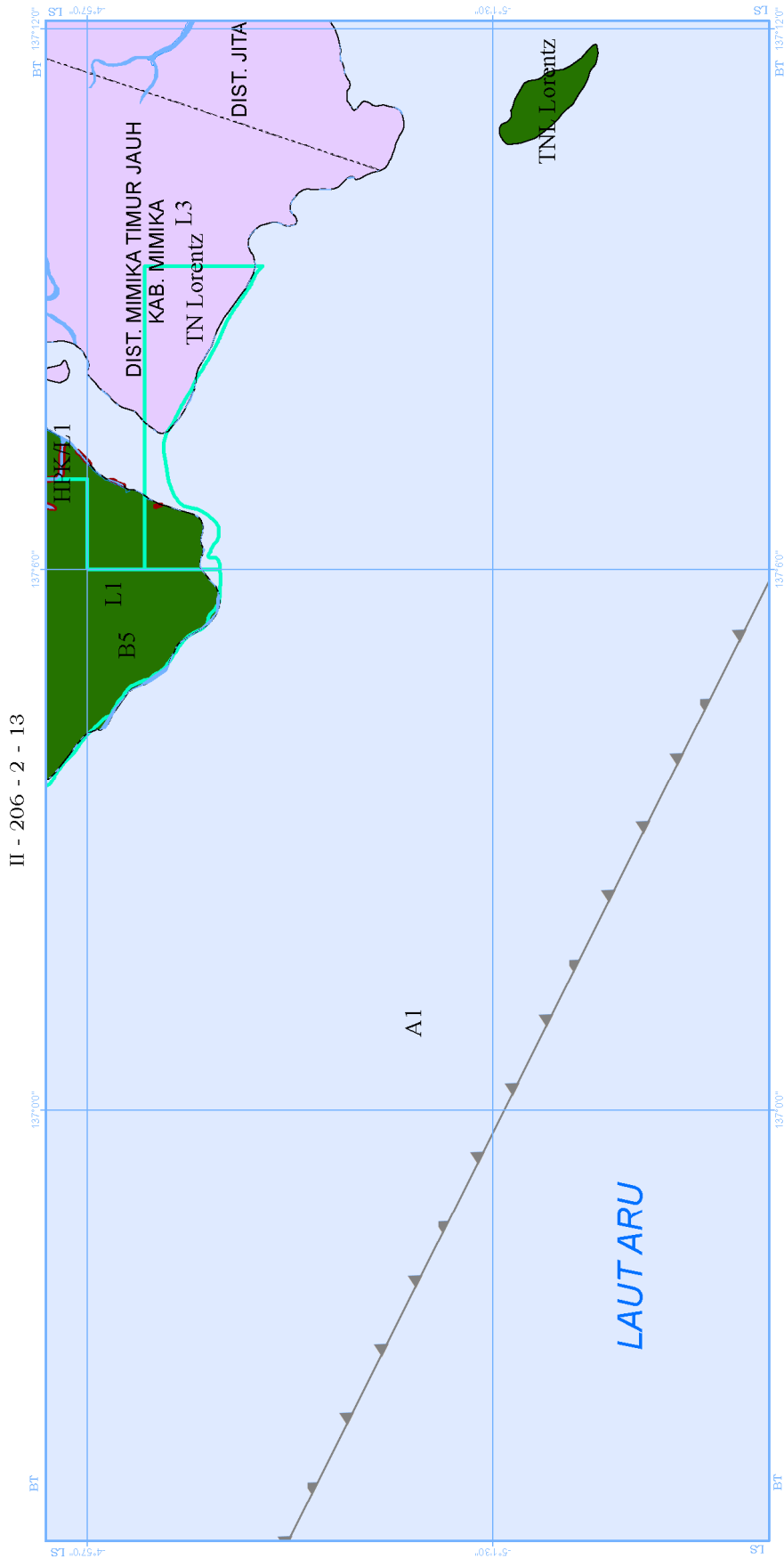

II - 206 - 2 - 13

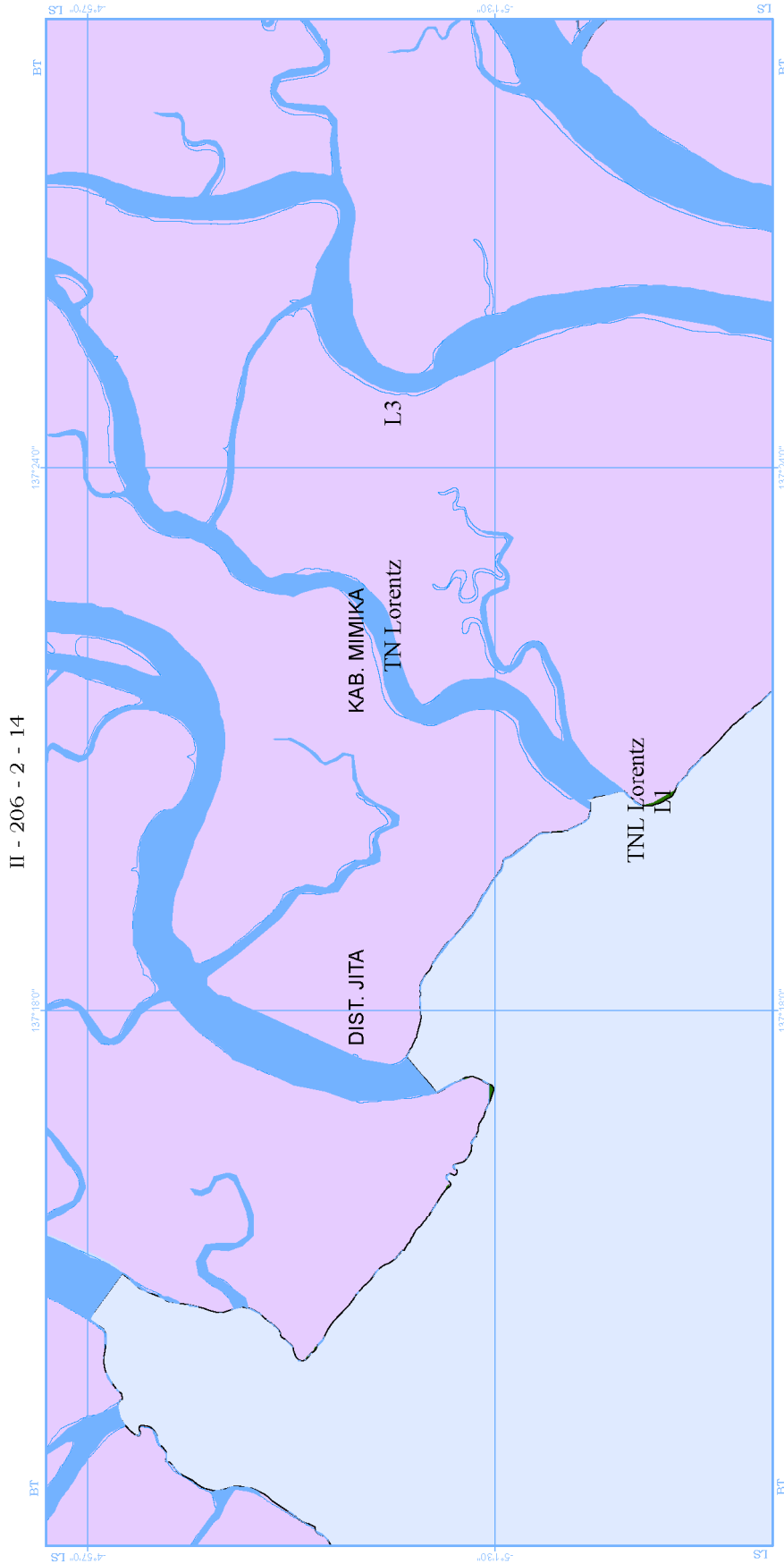

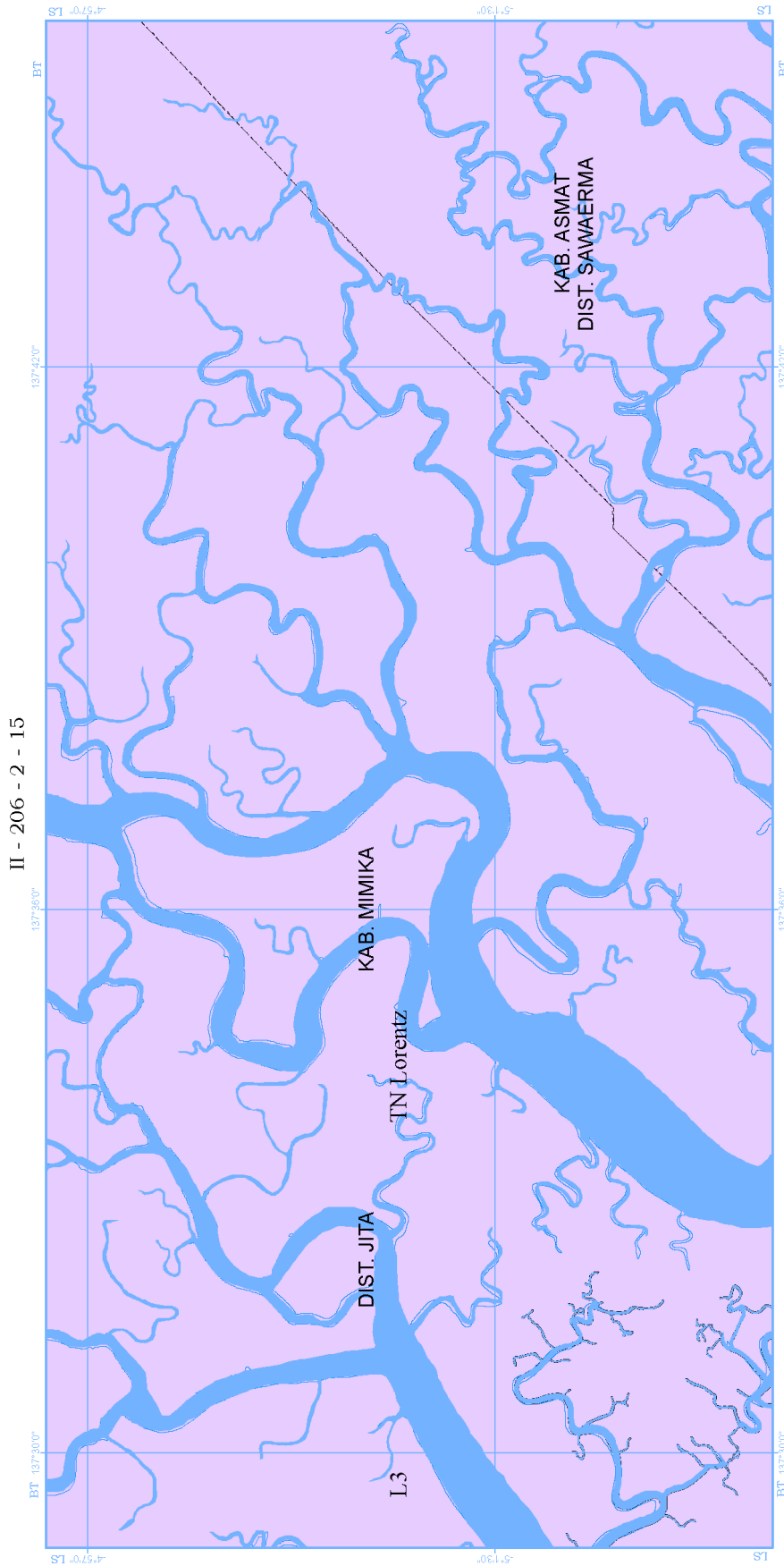



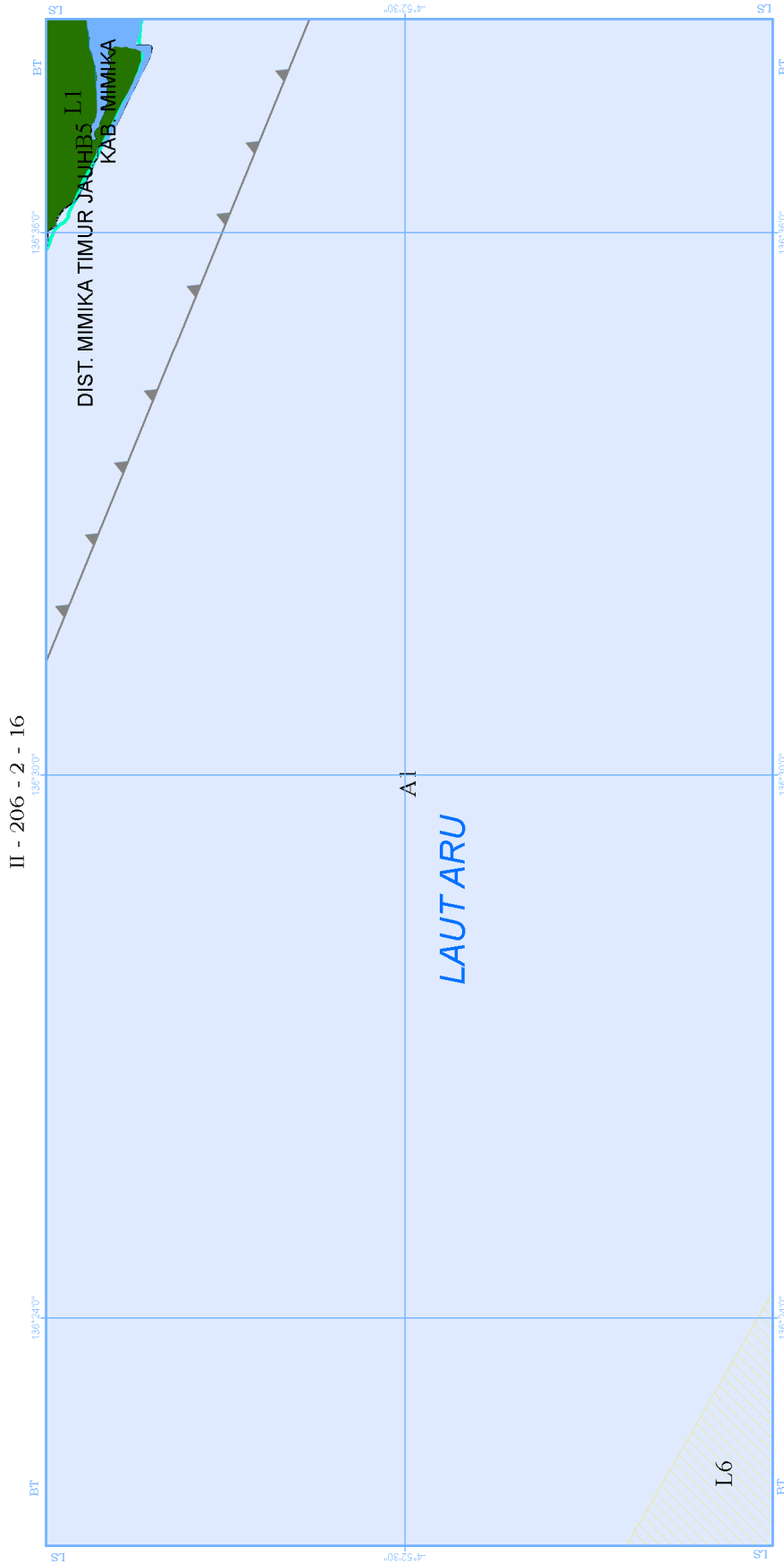

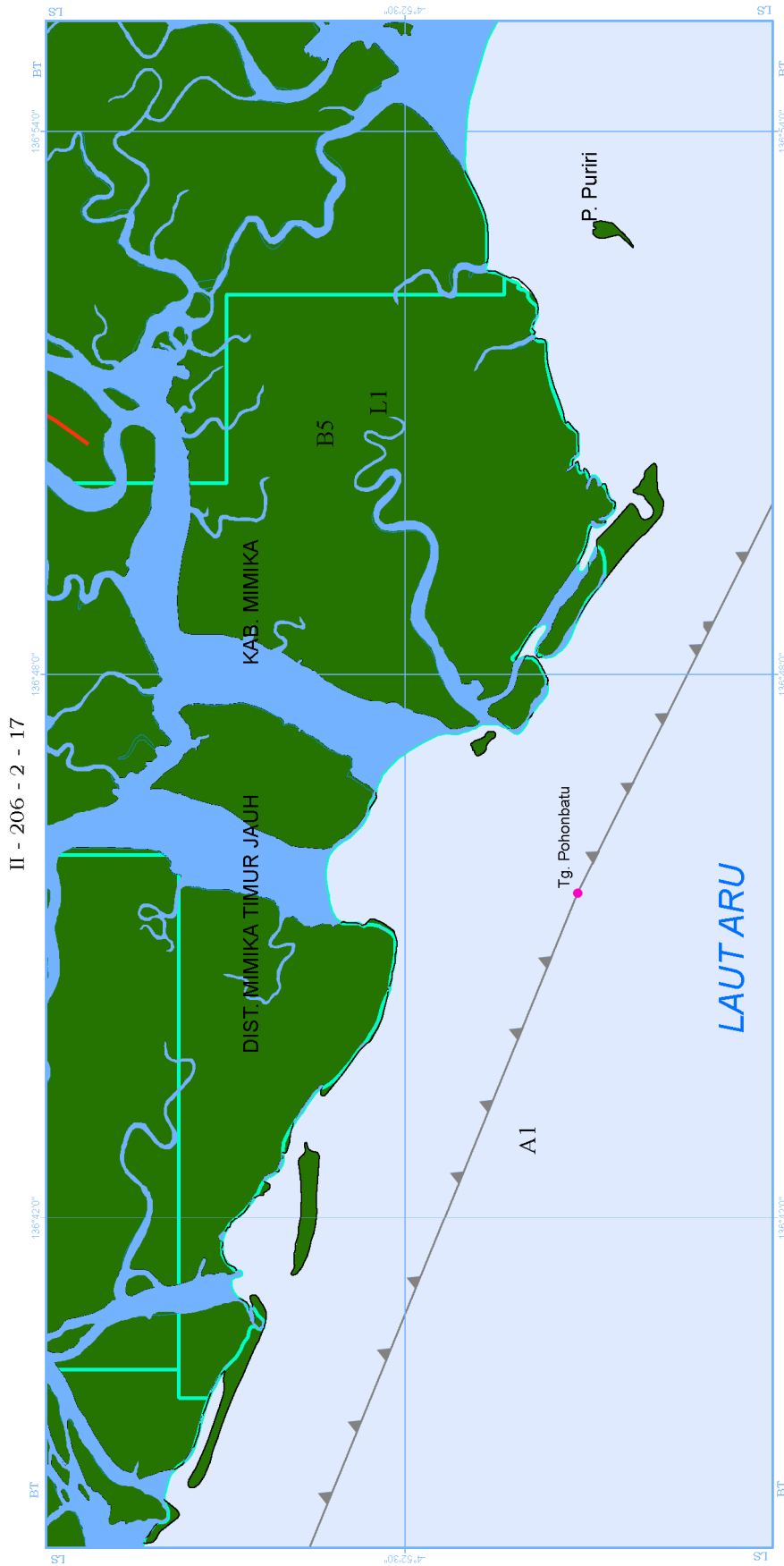

II - 206 - 2 - 17

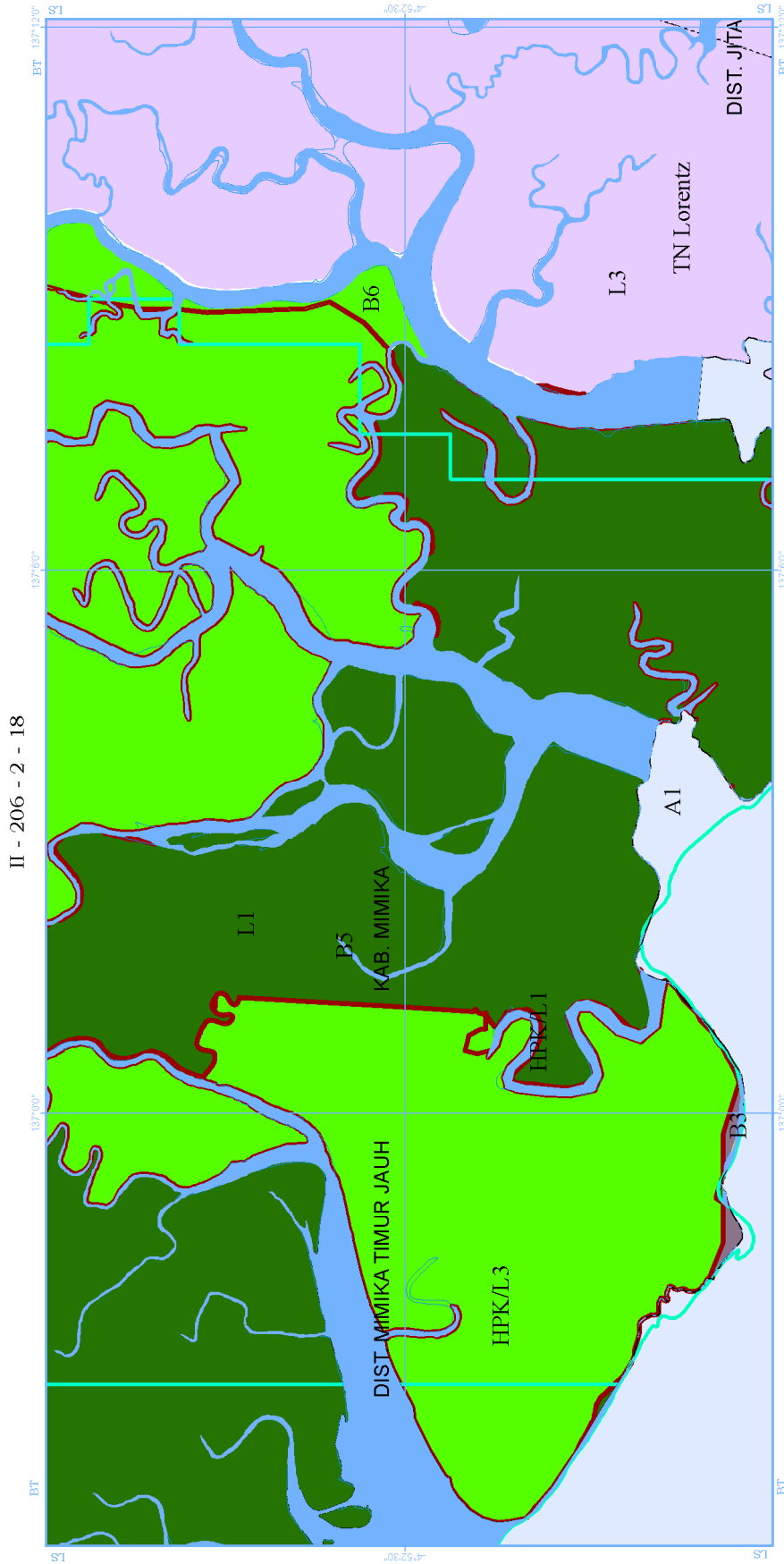

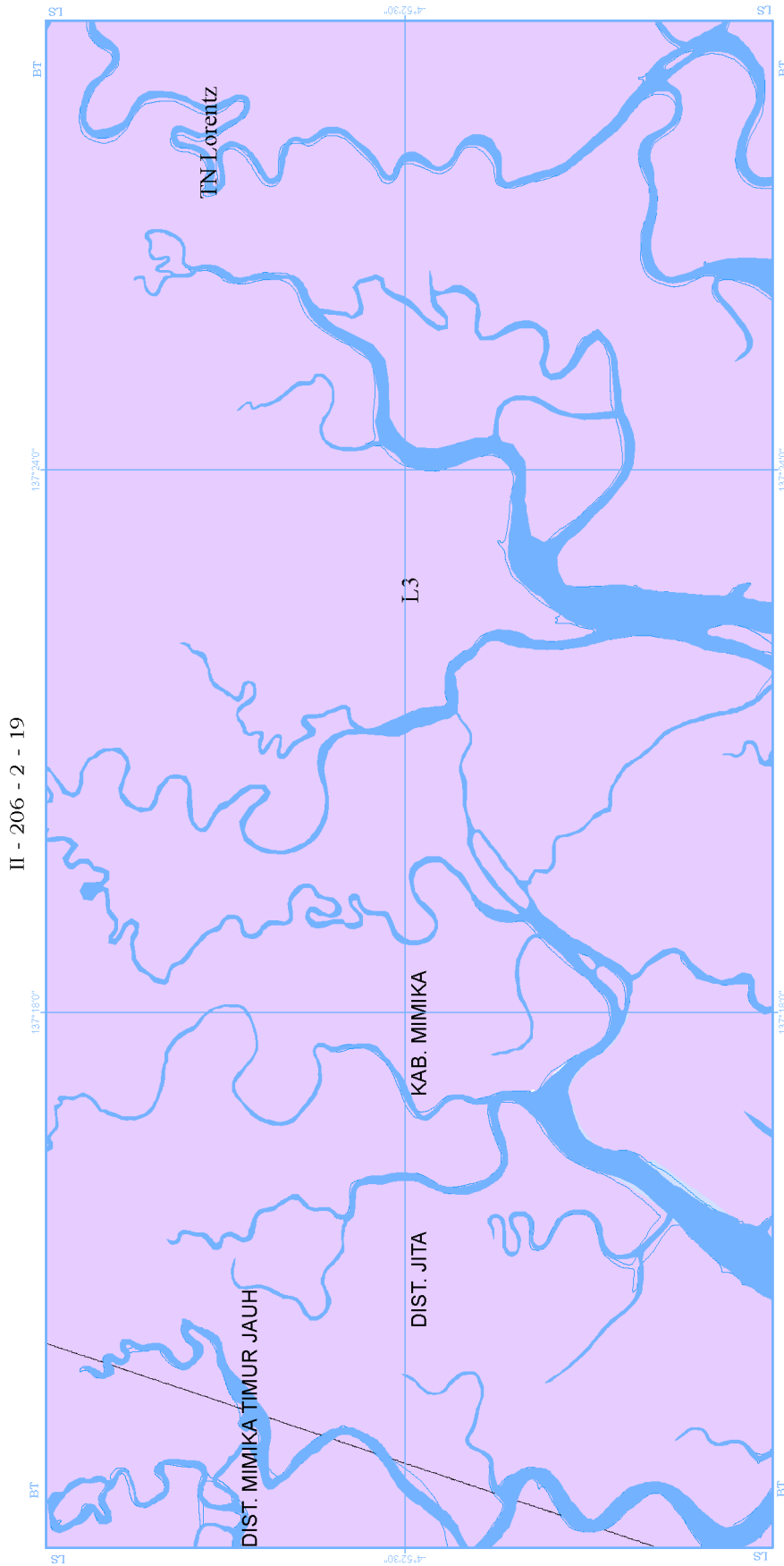

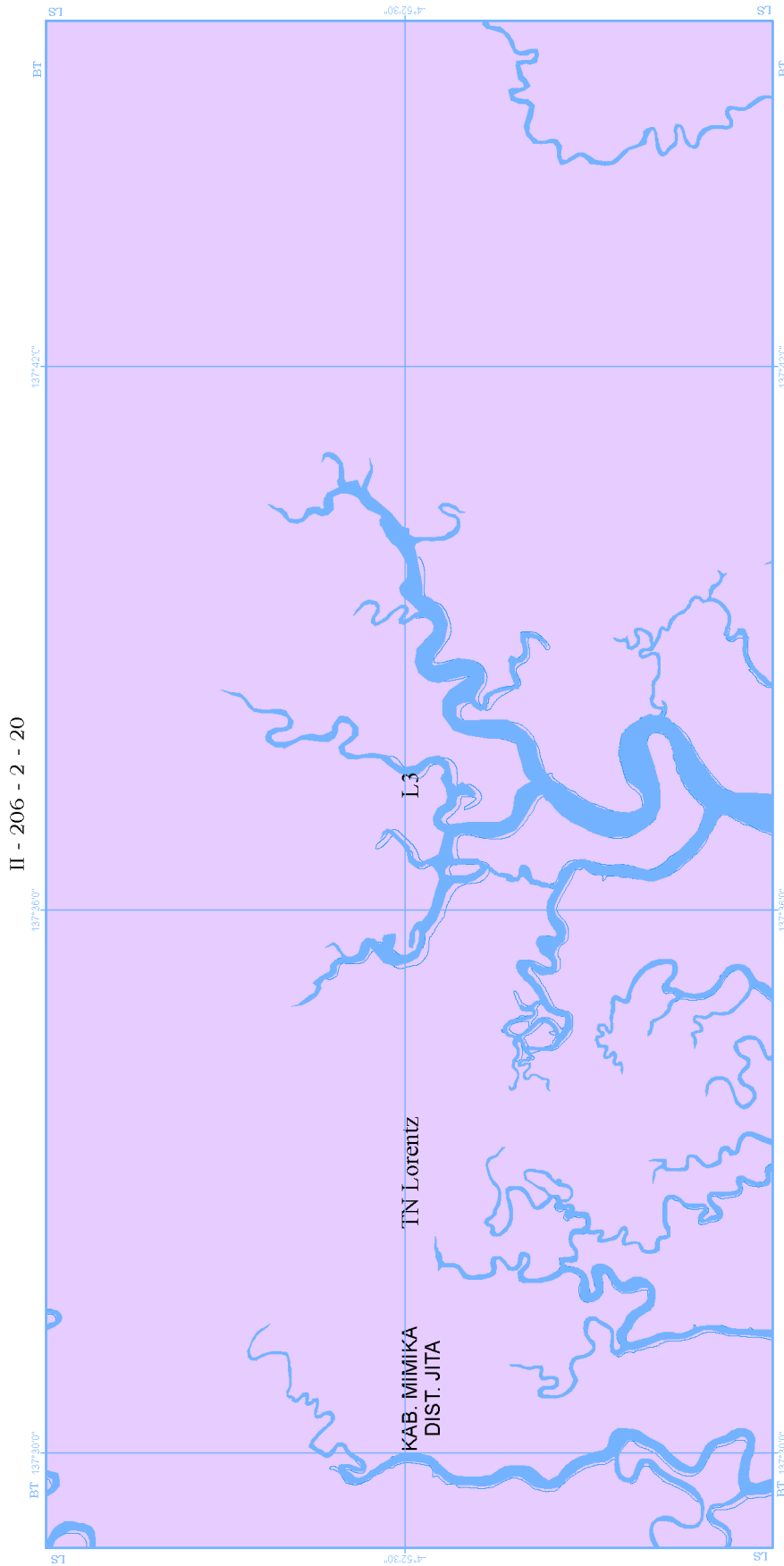

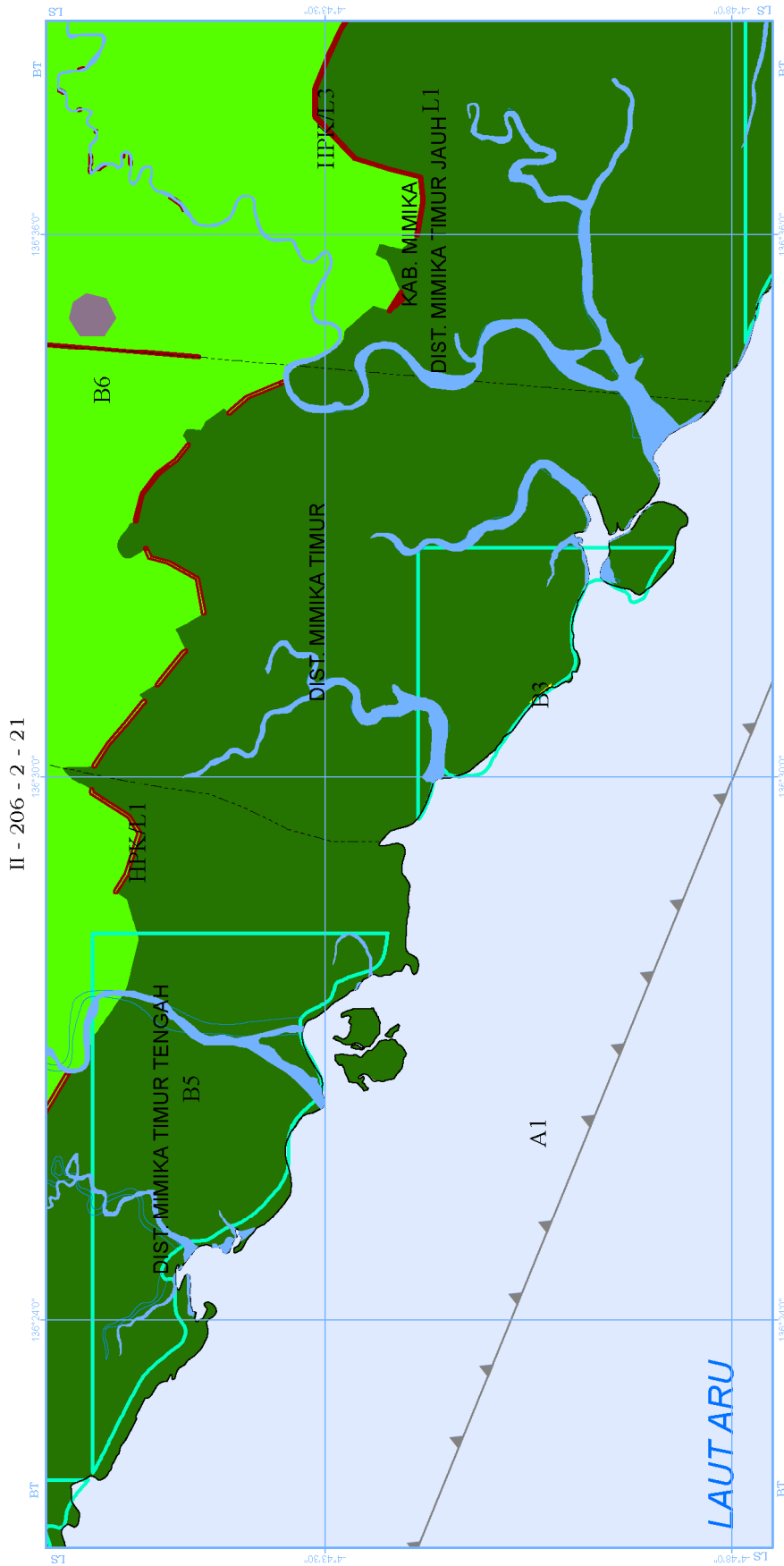

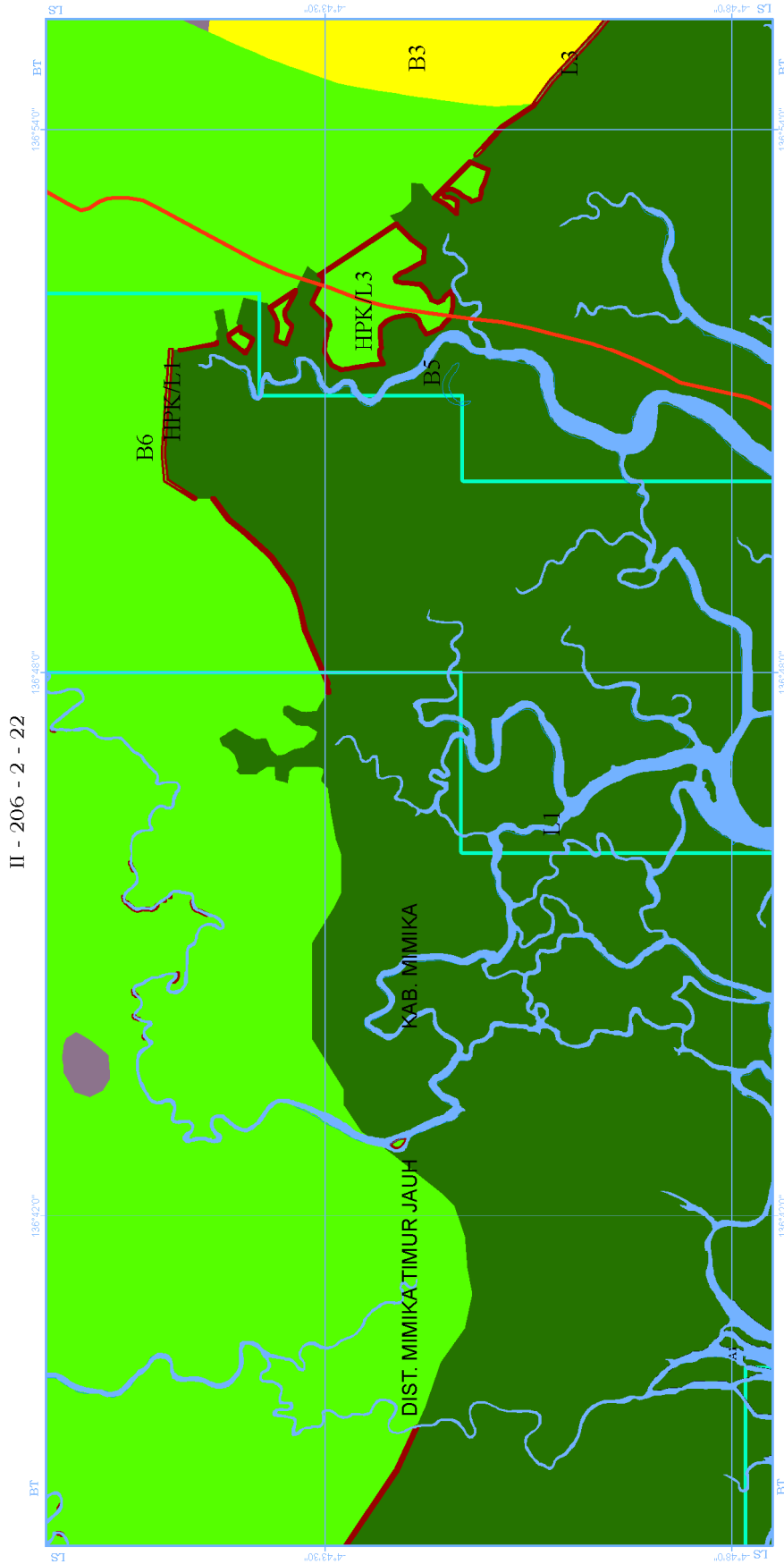

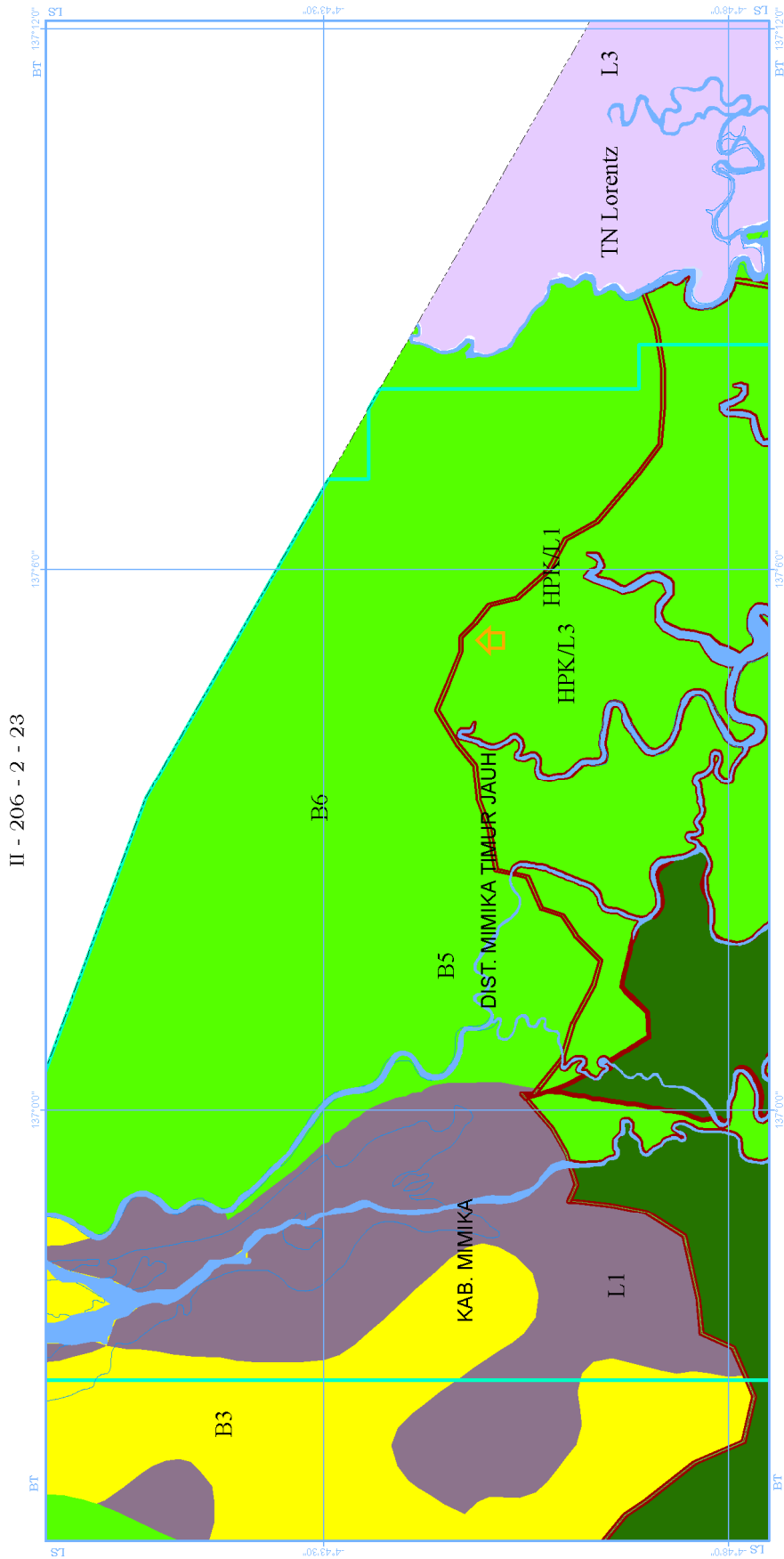



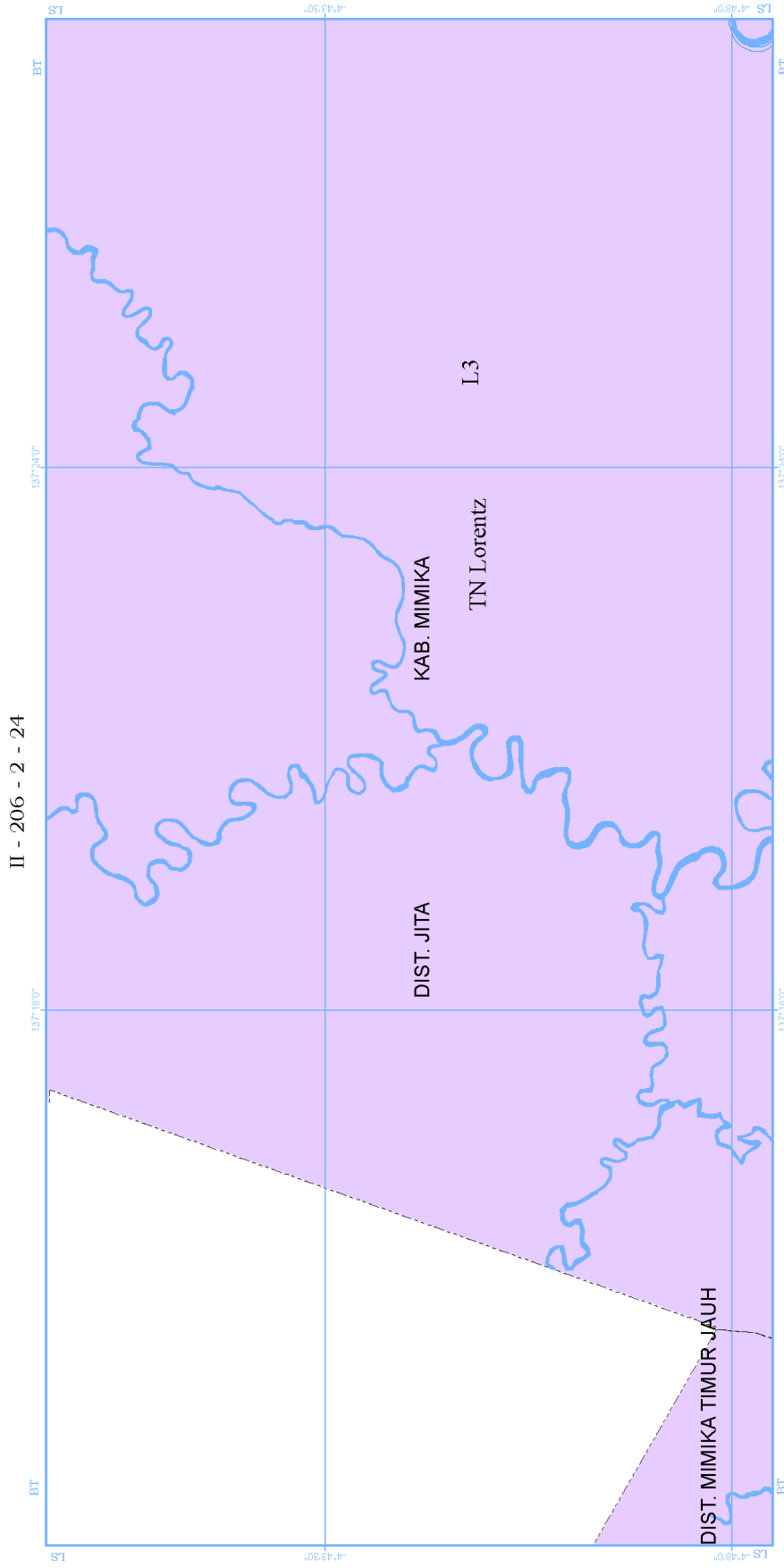

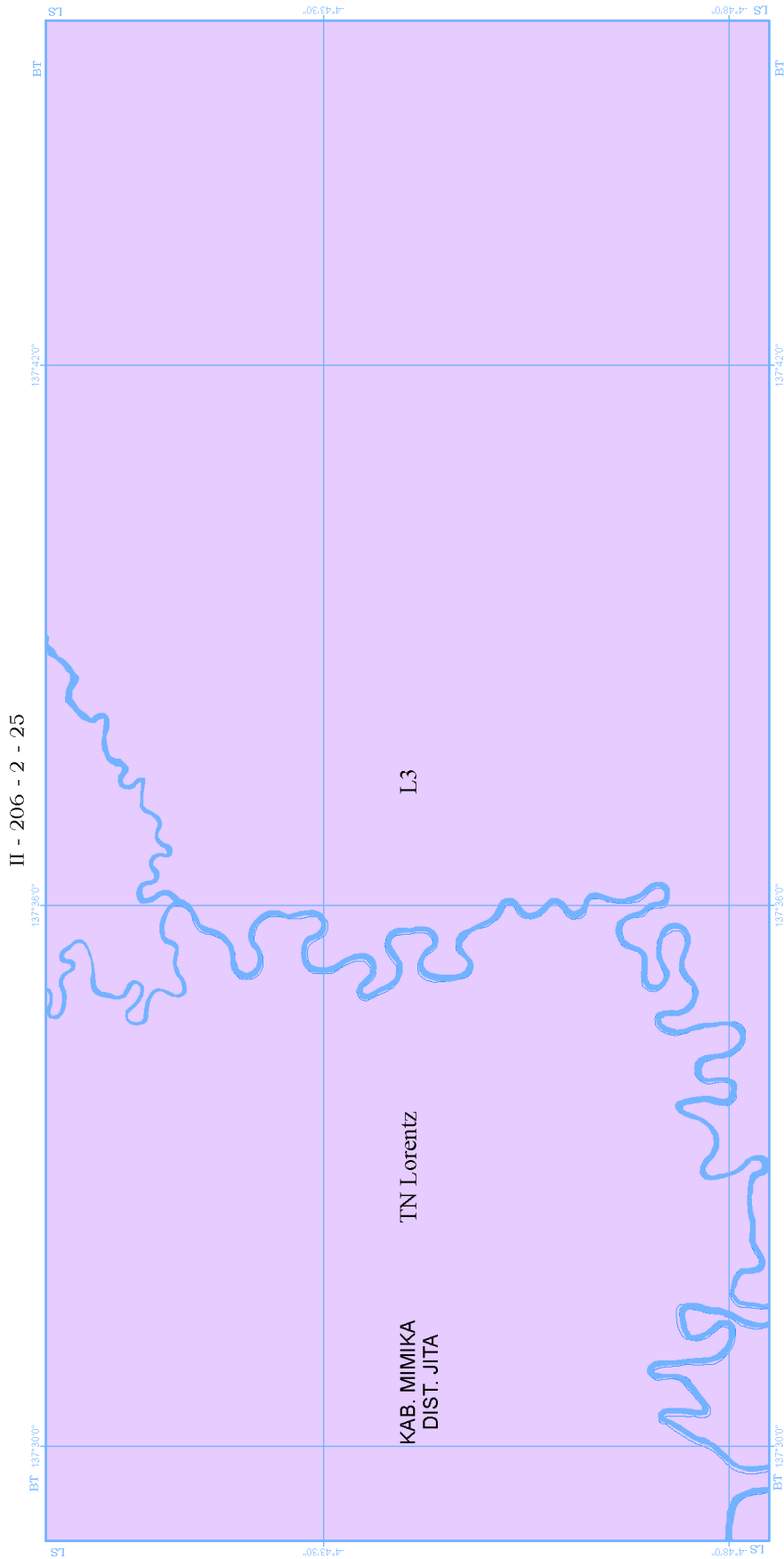

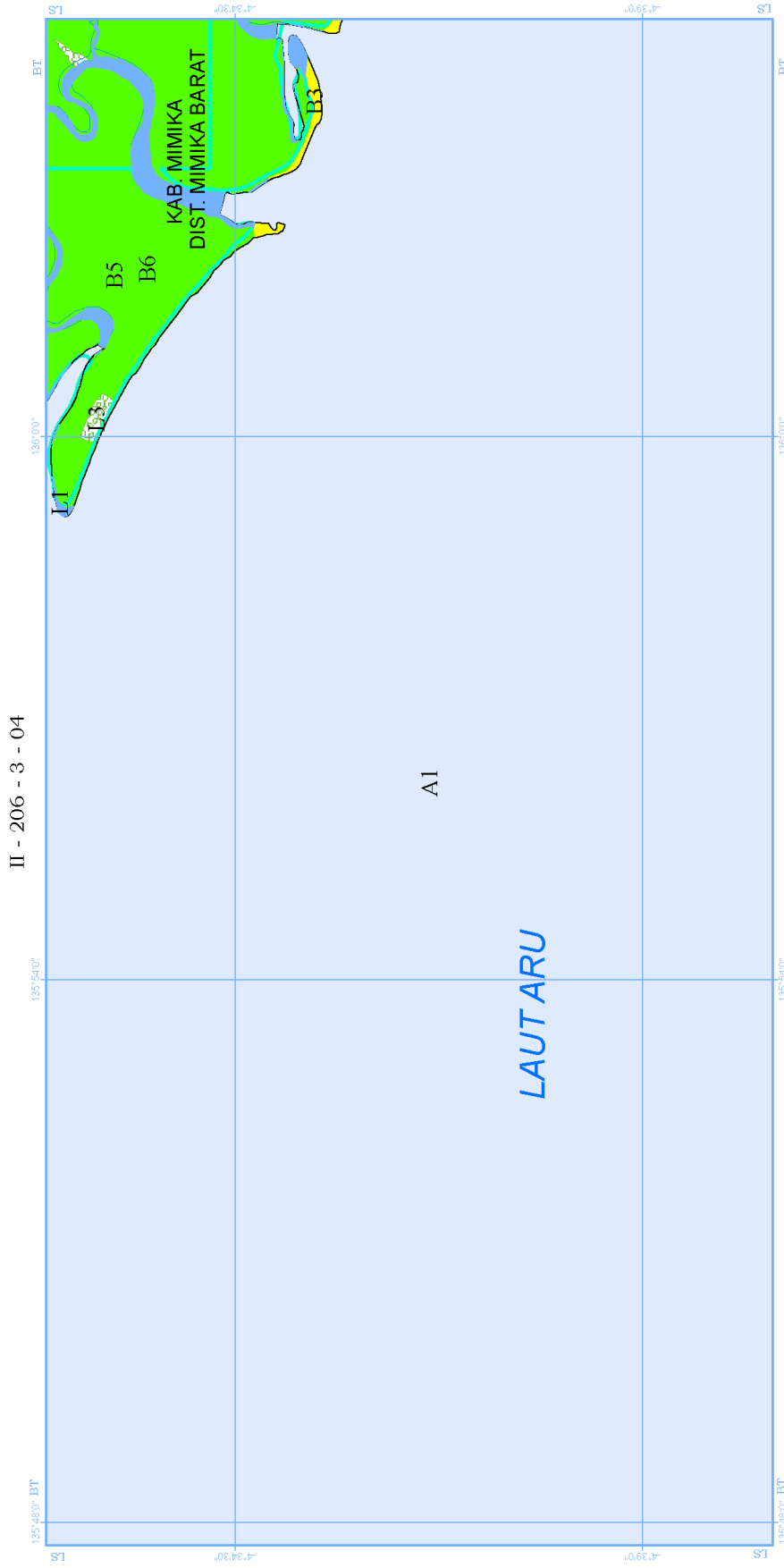

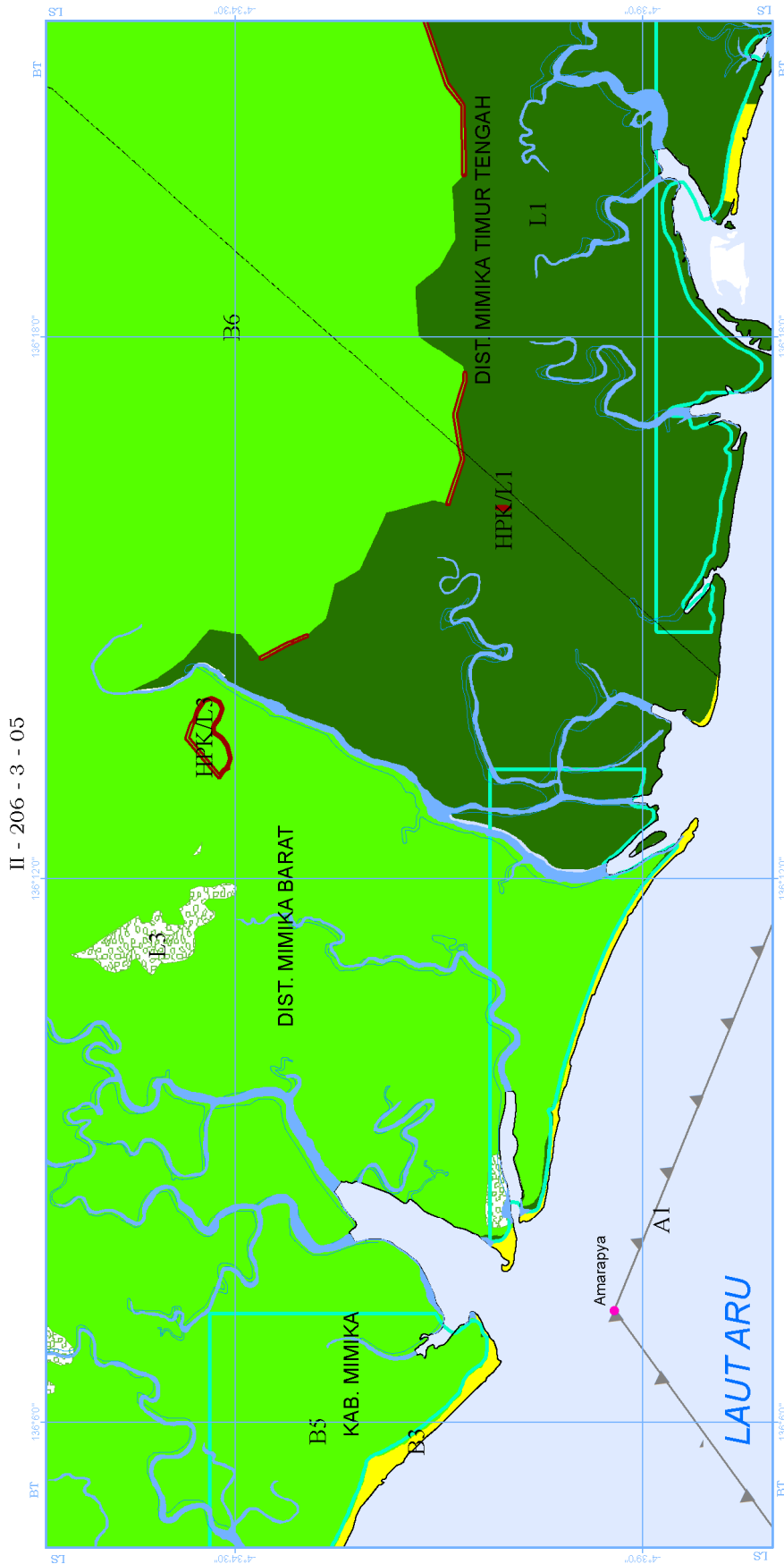

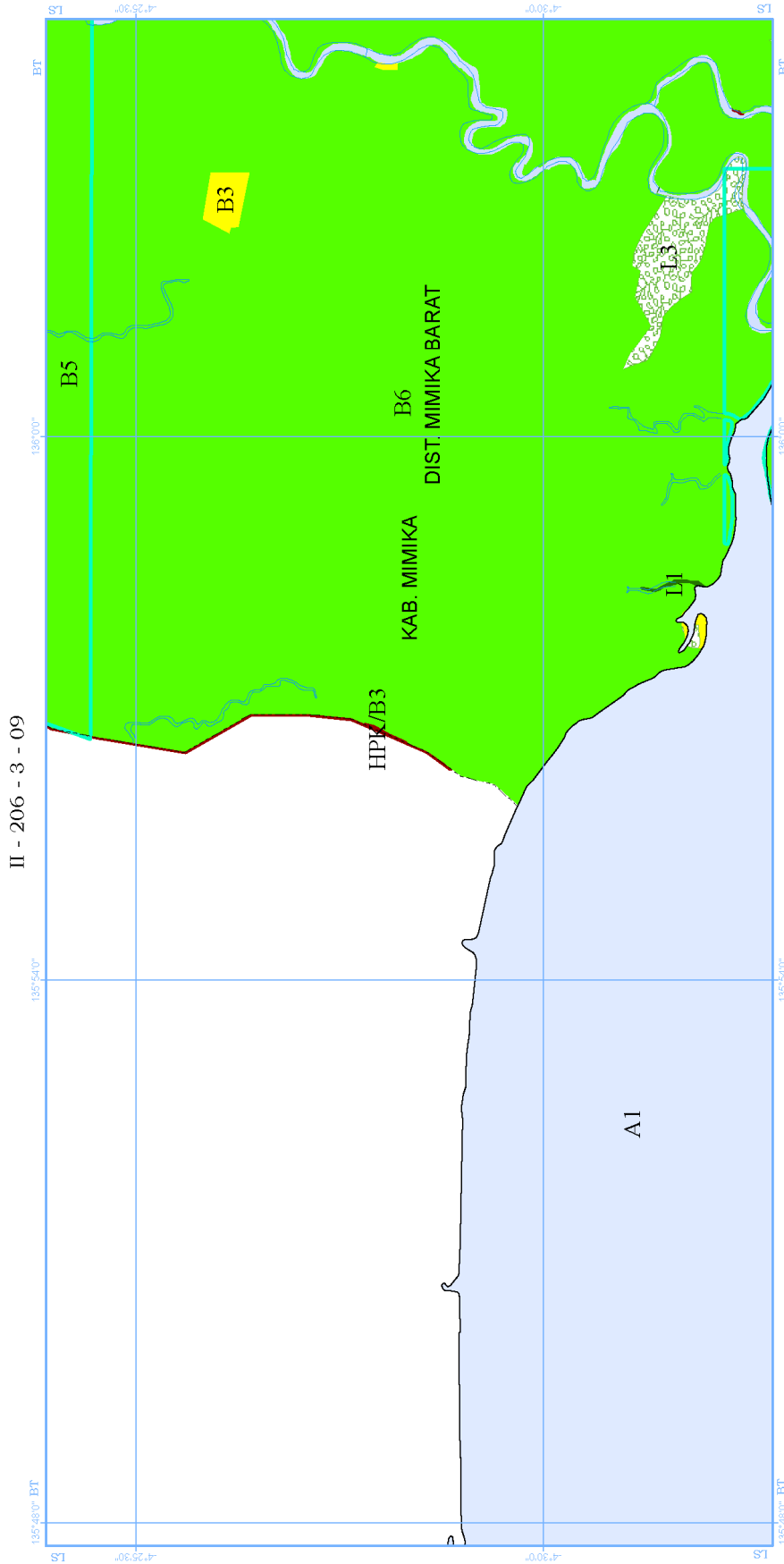

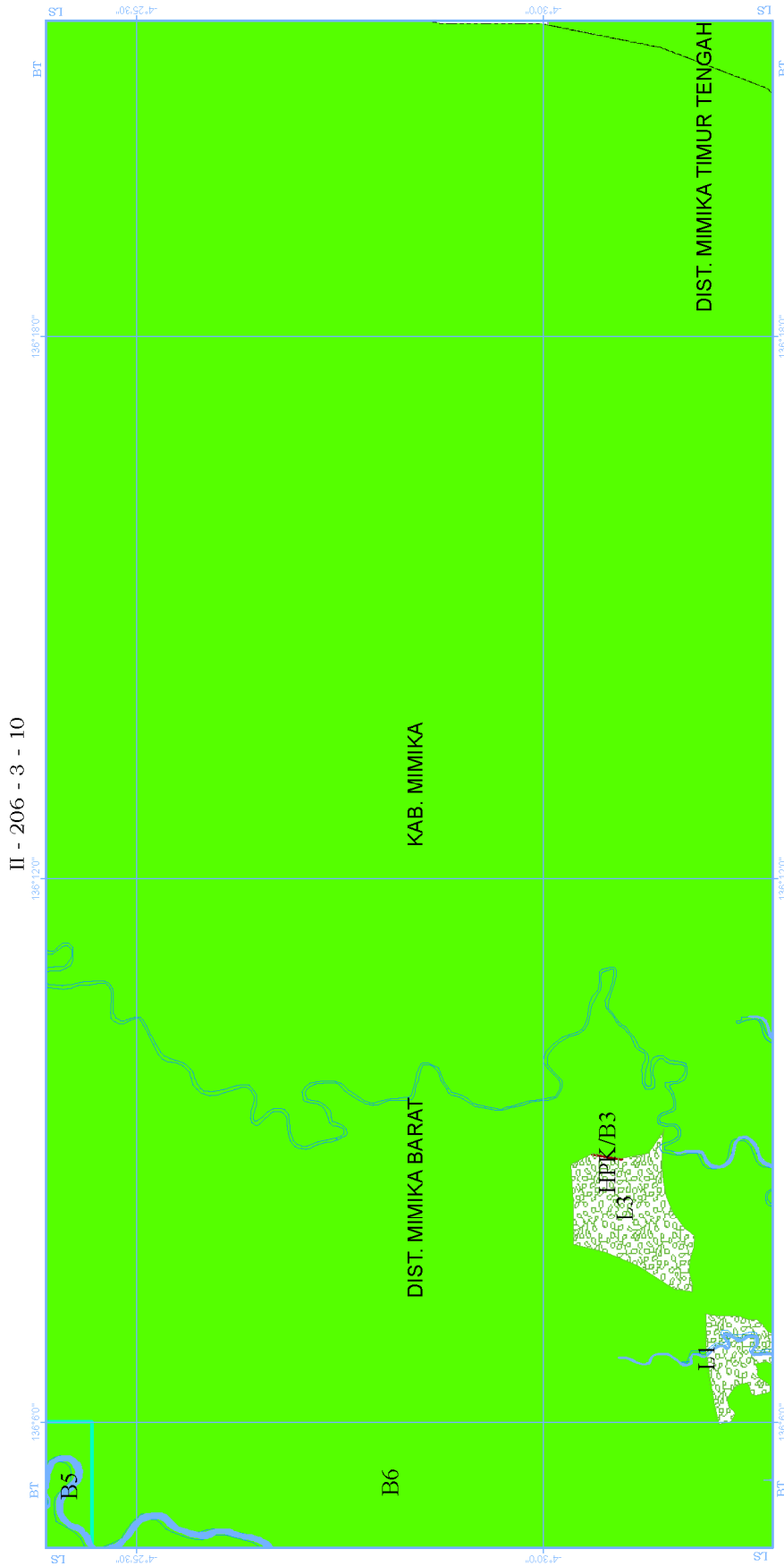

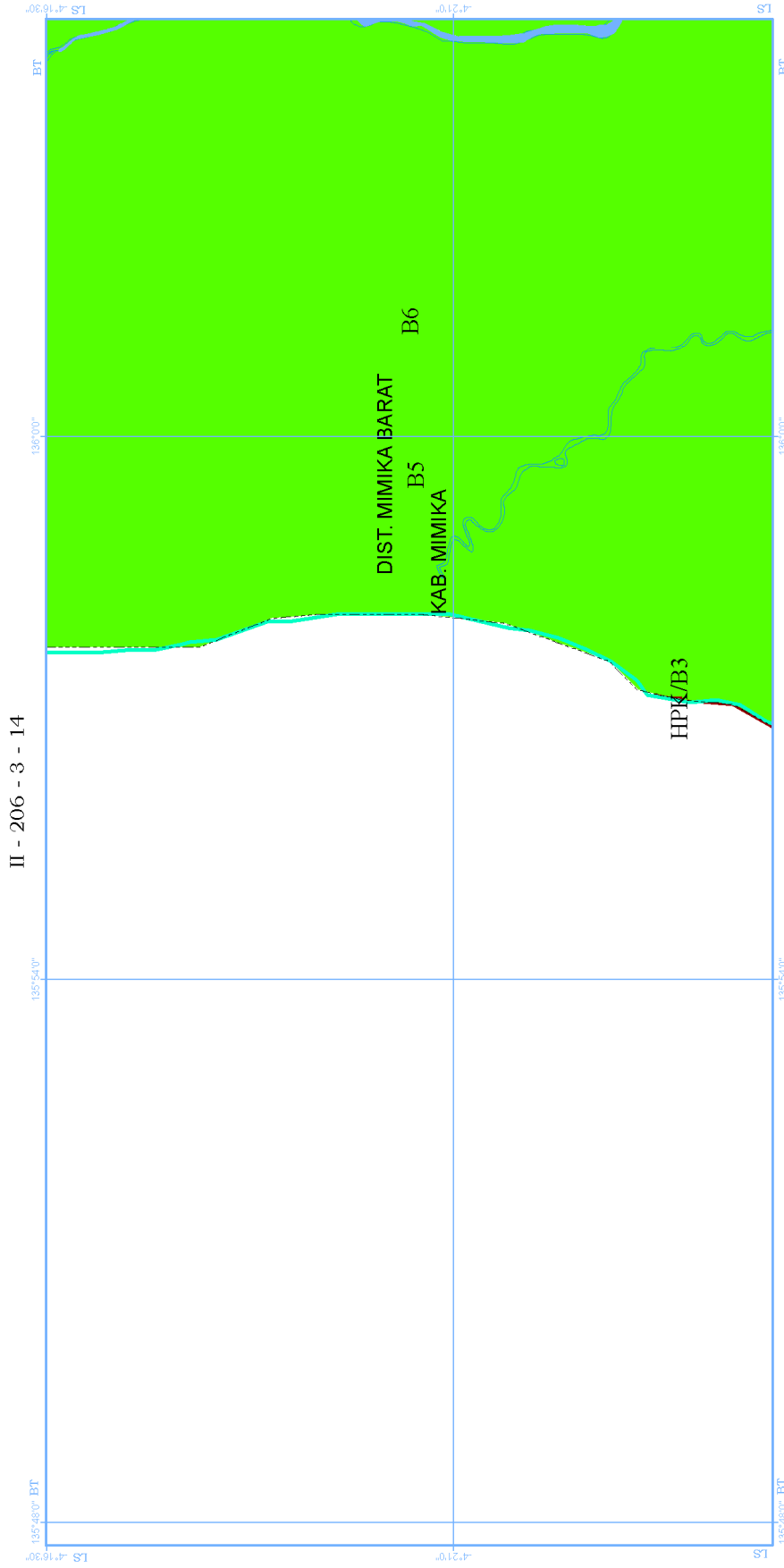

II - 206 - 3 - 14

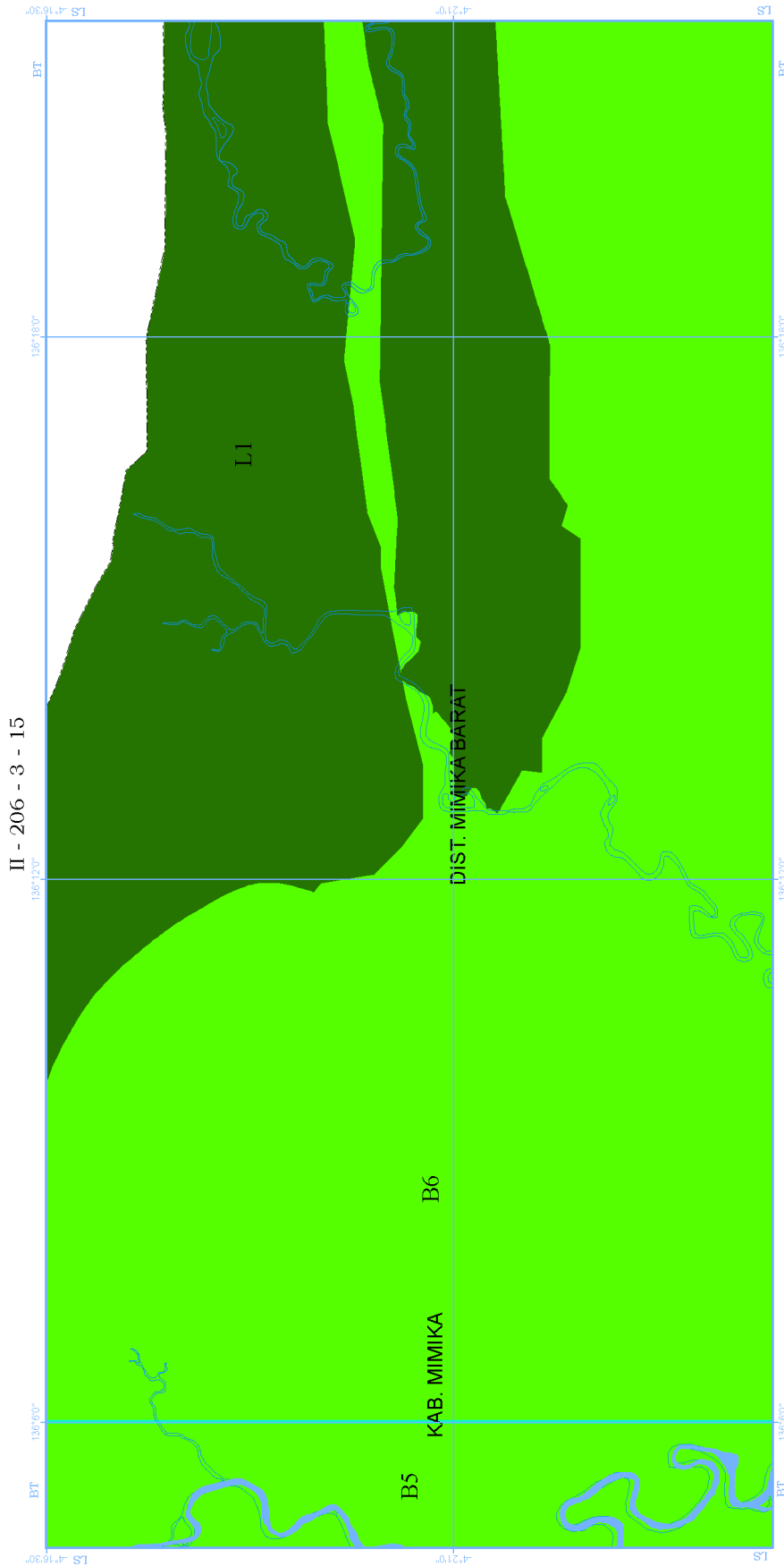



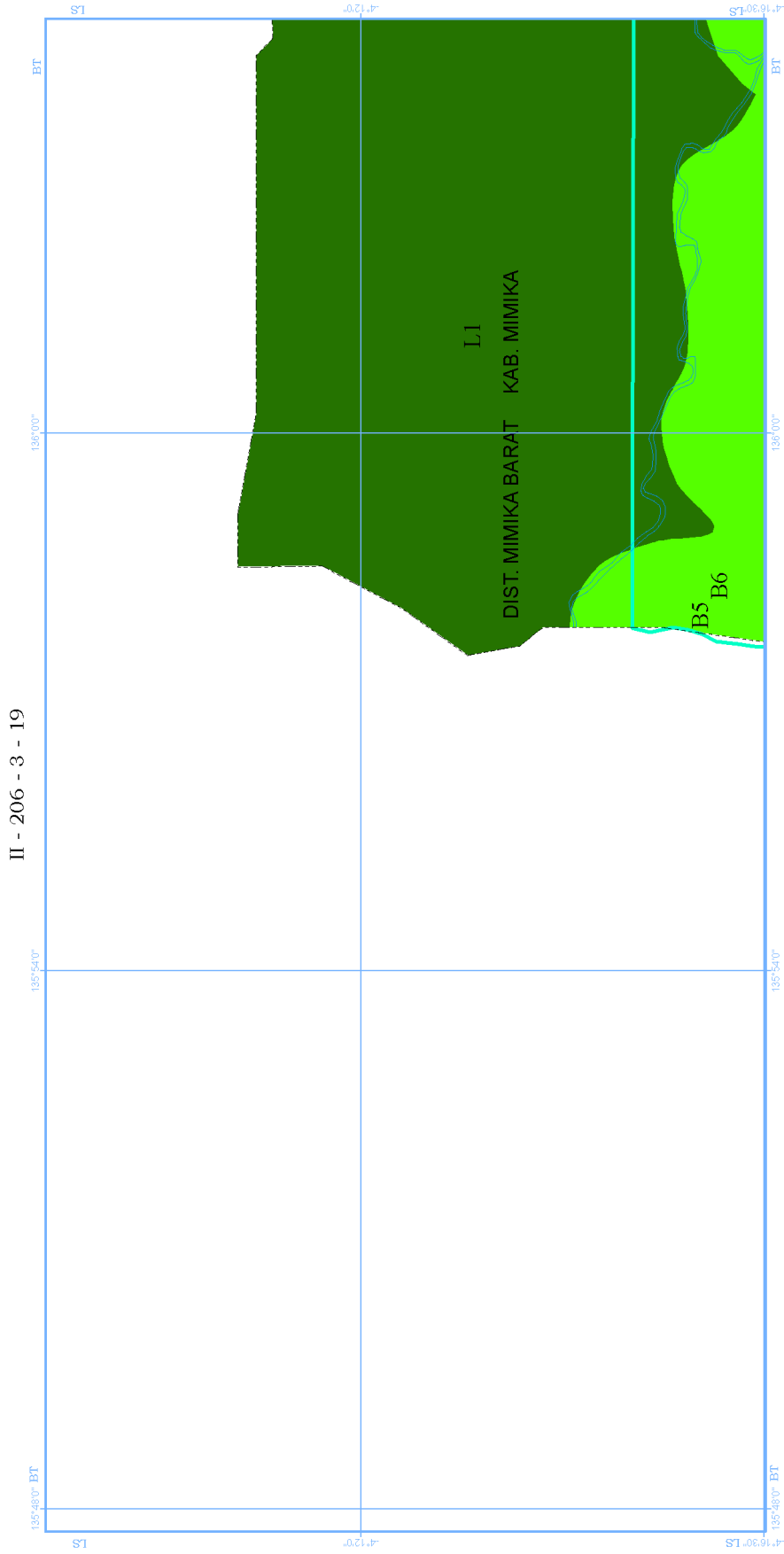

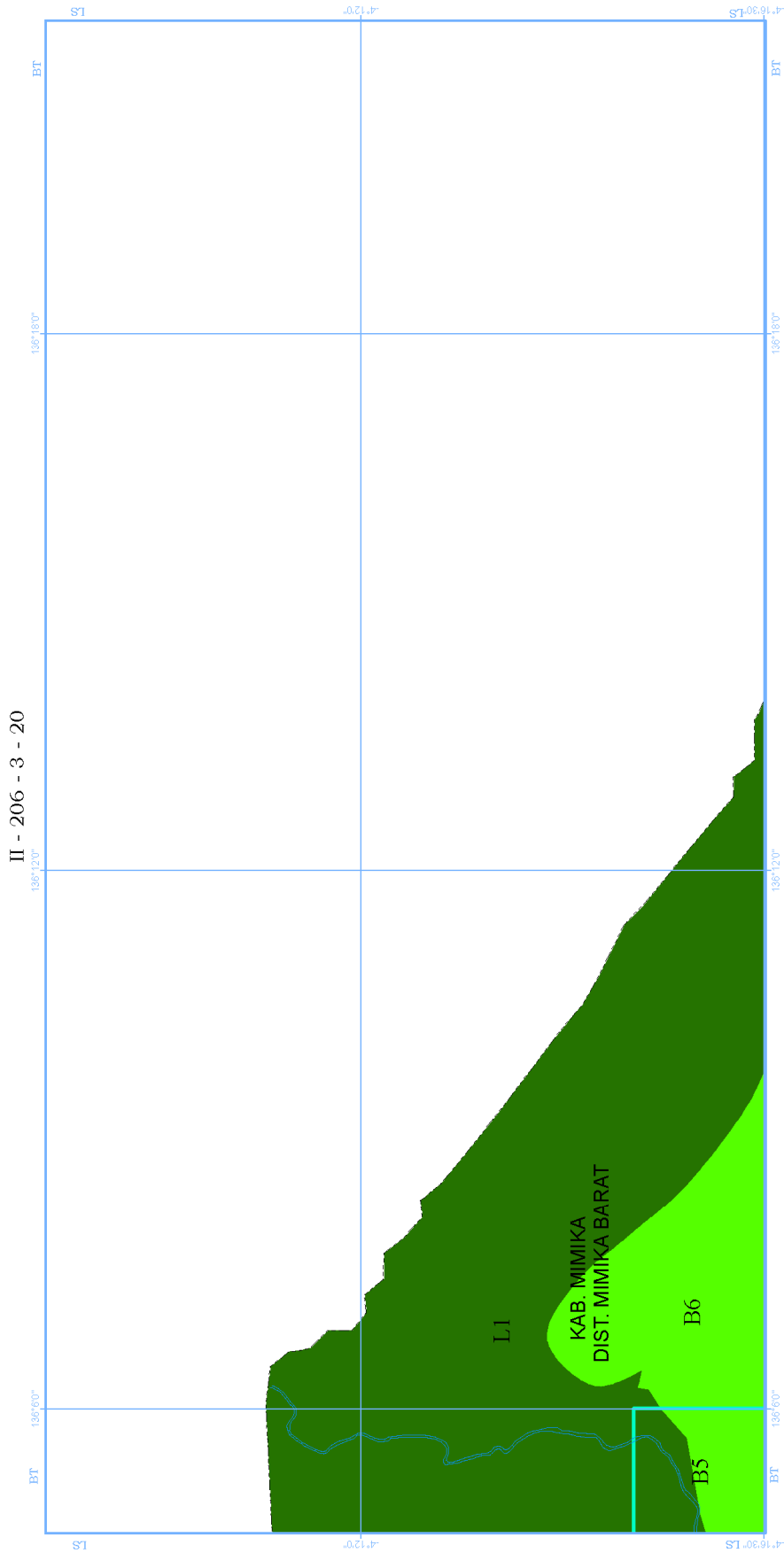

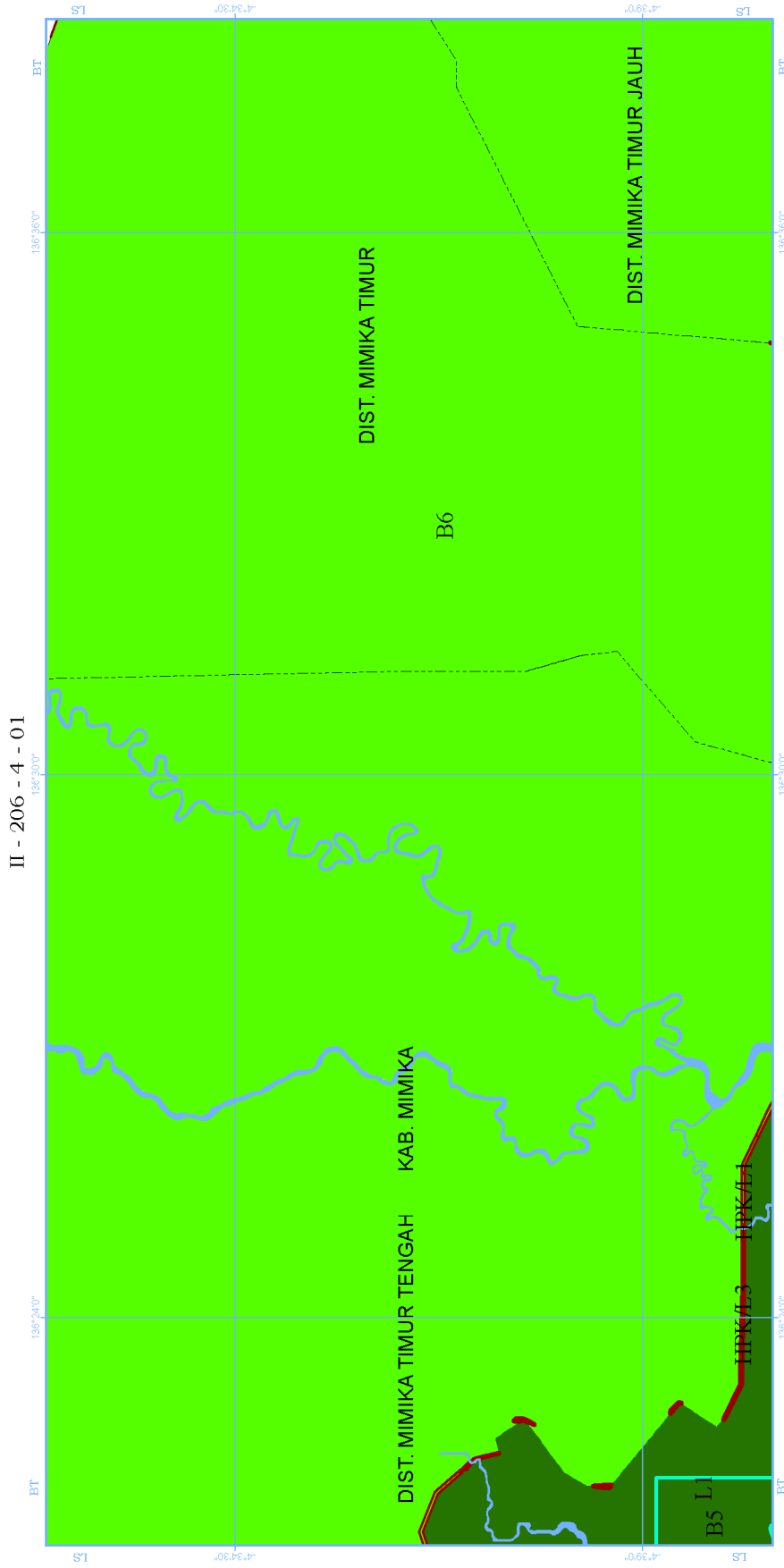

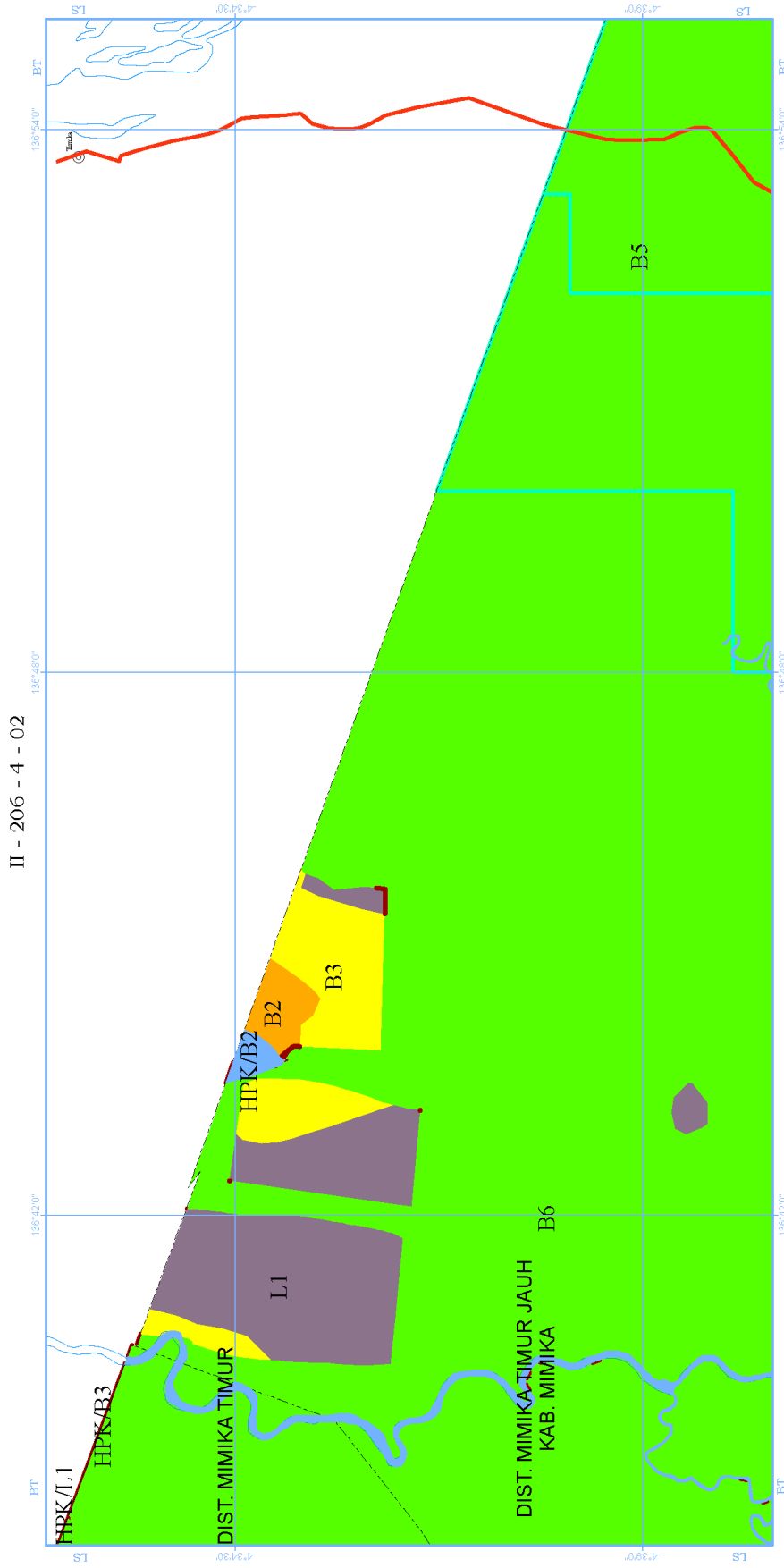

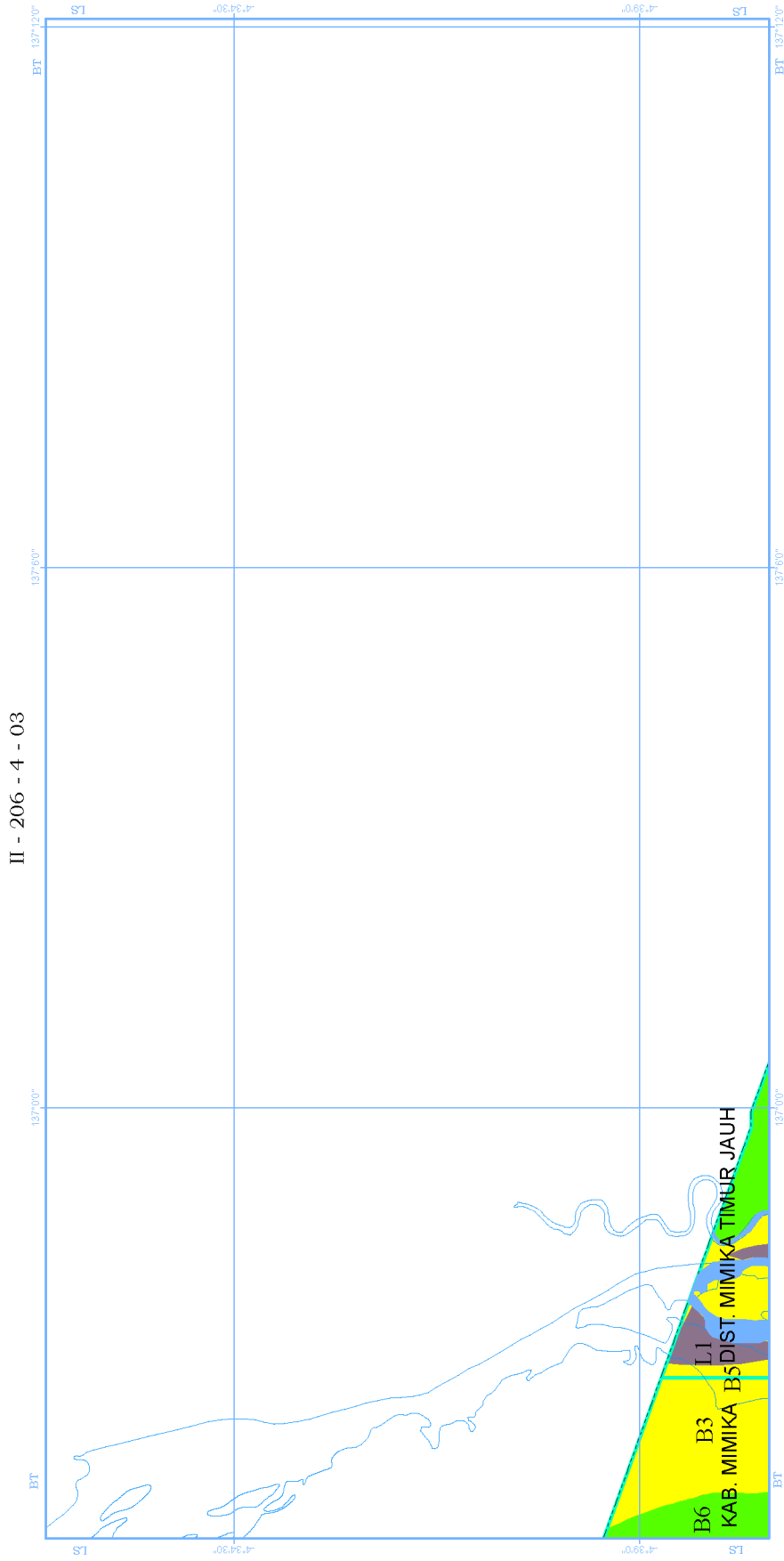

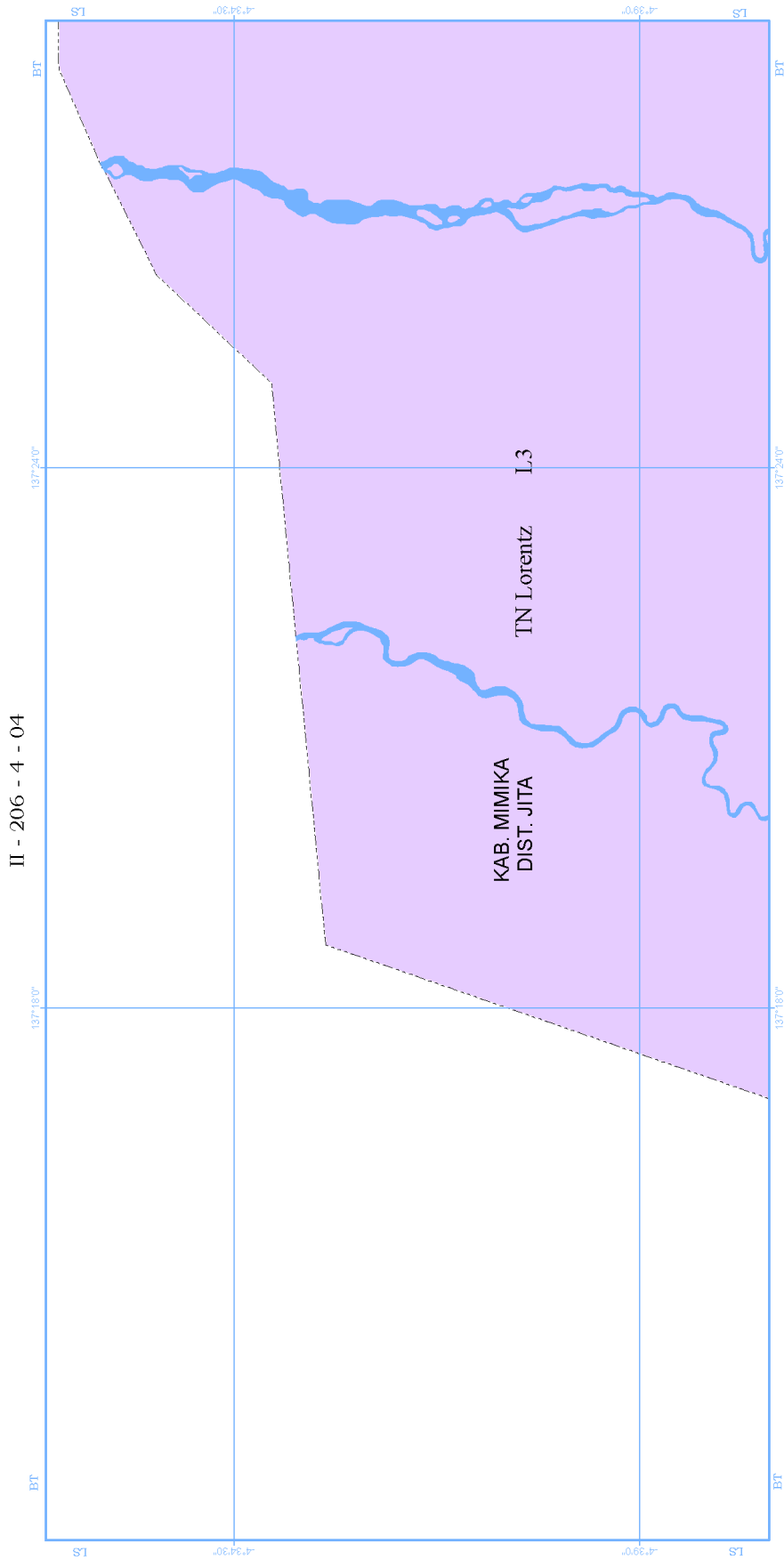

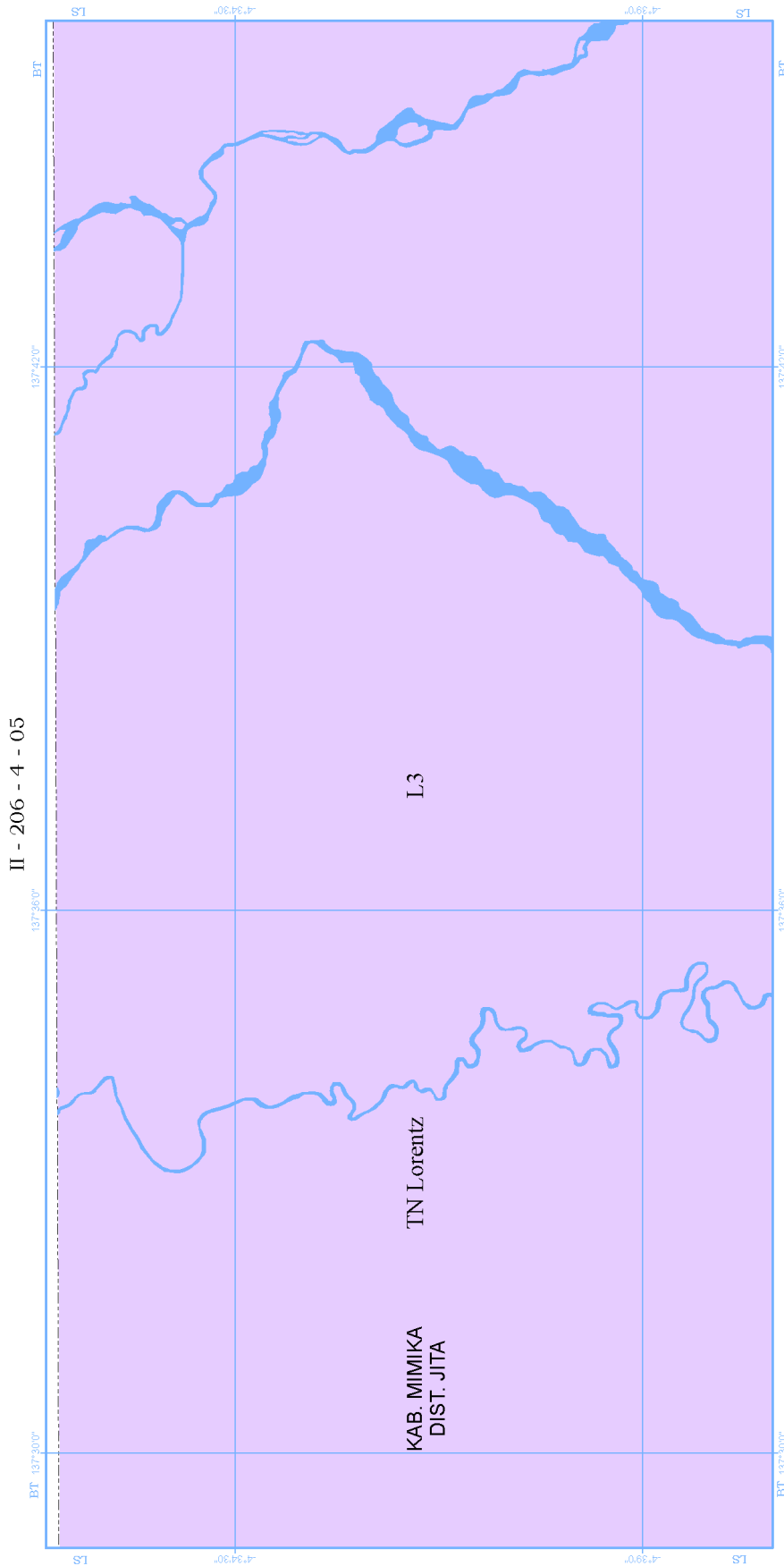

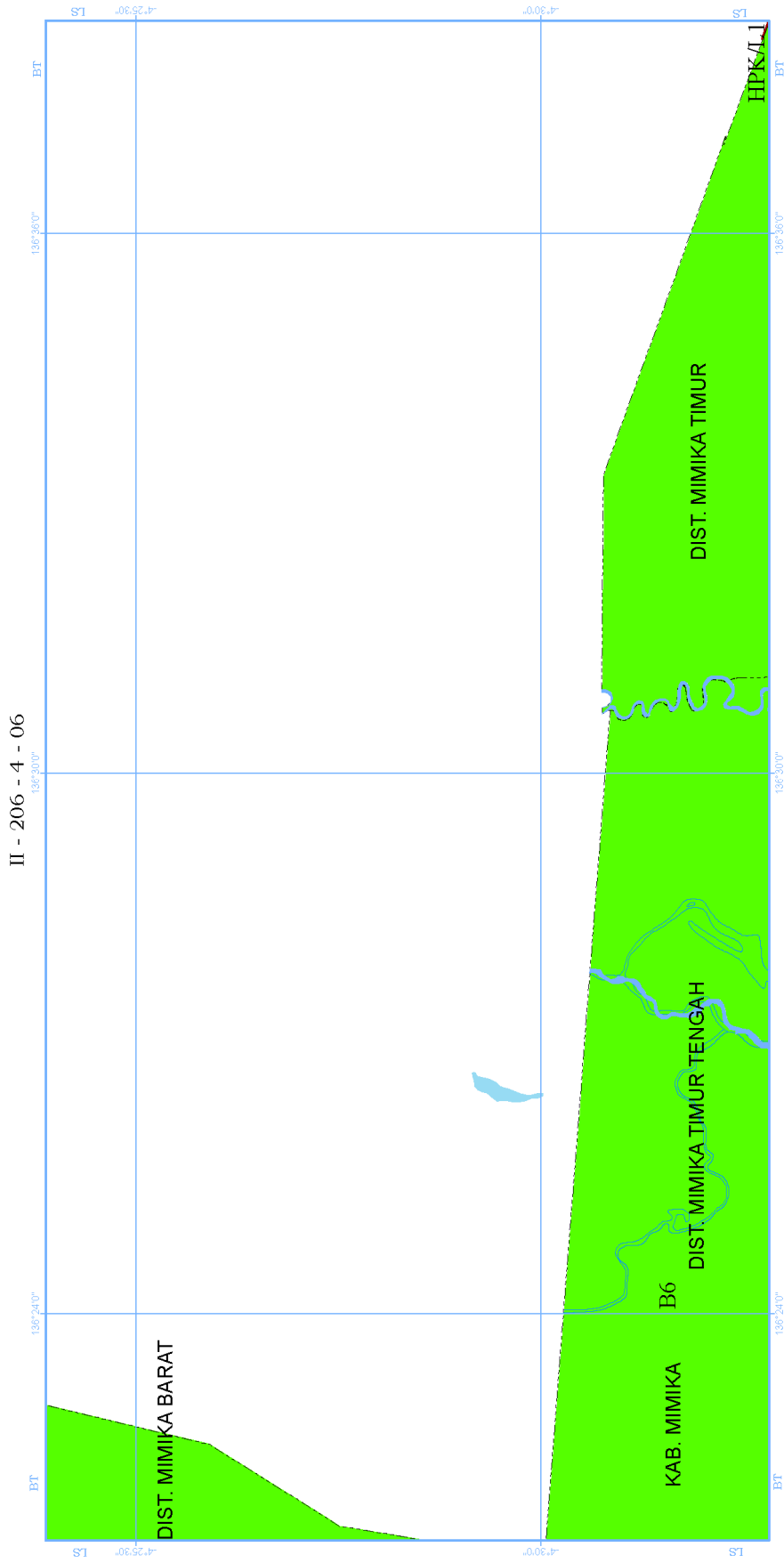



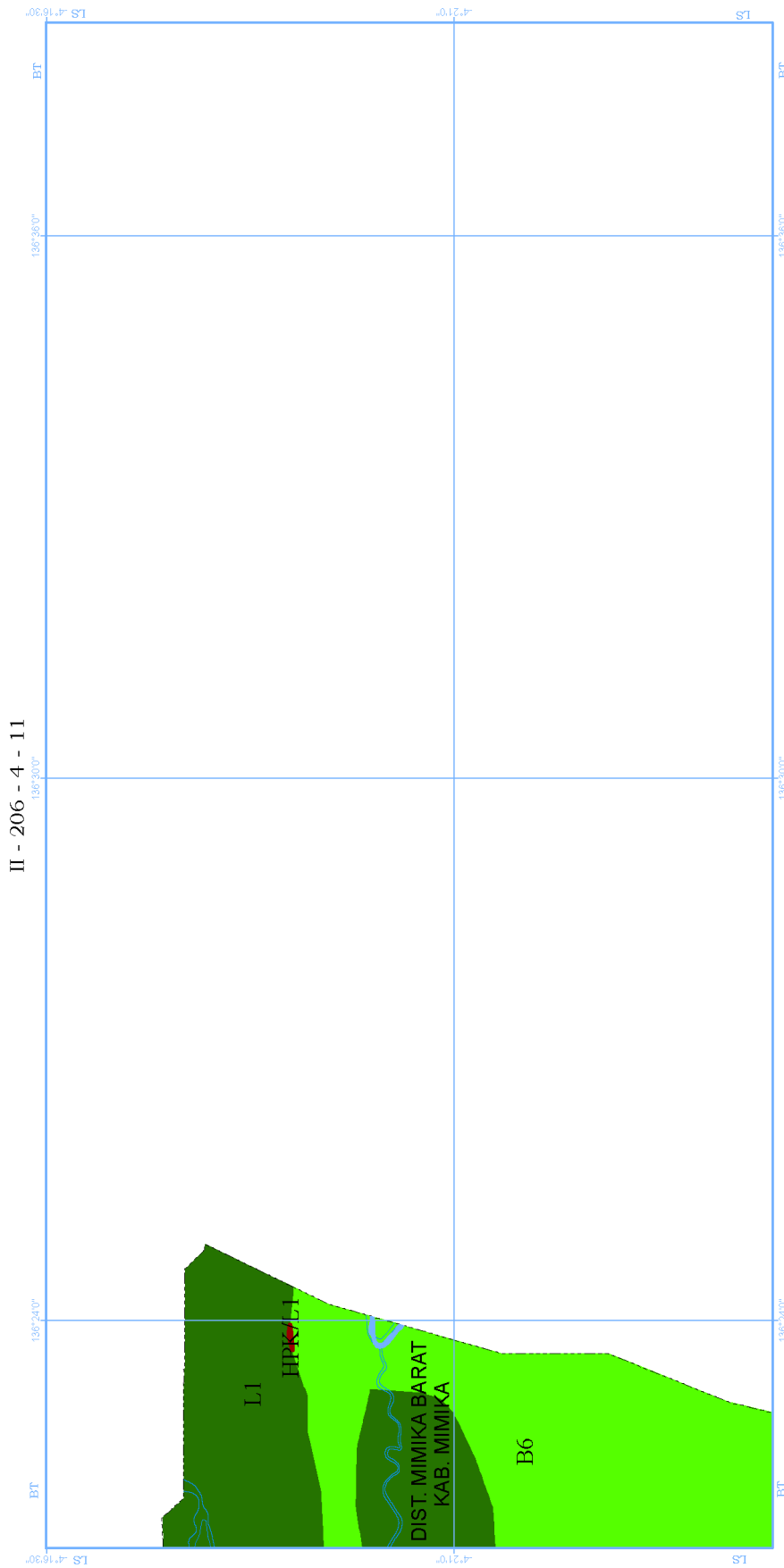

II - 206 - 4 - 11

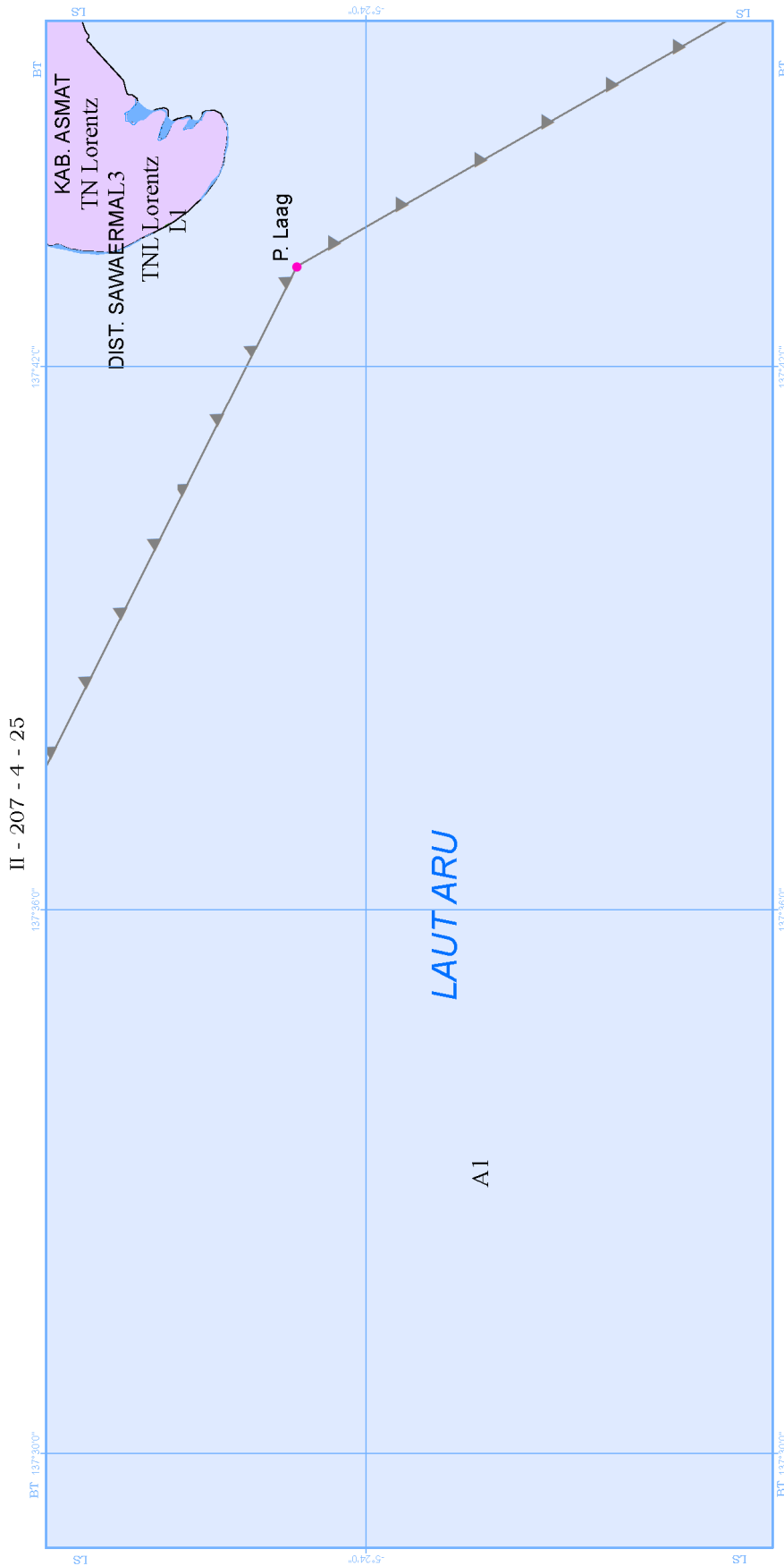

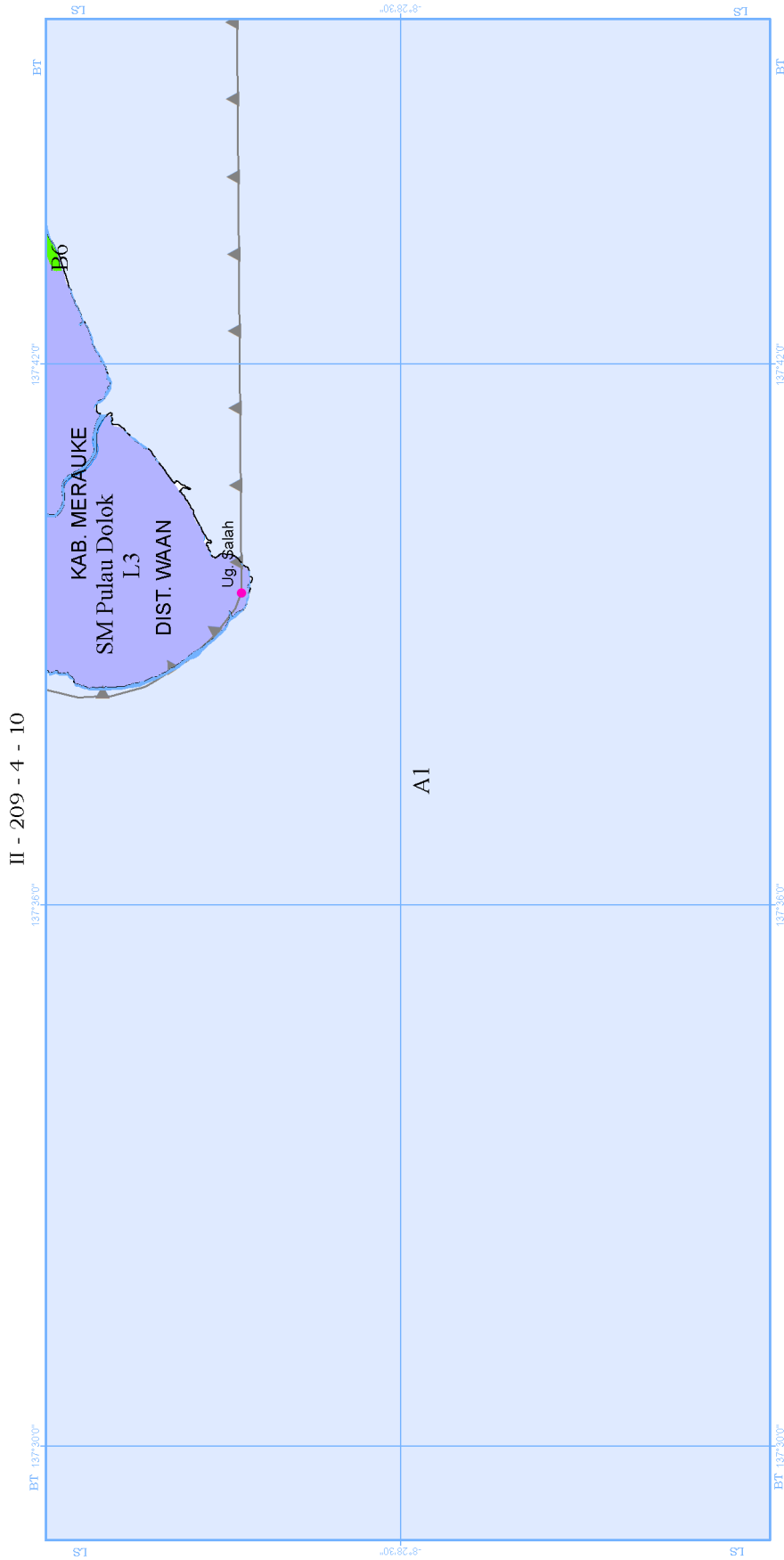

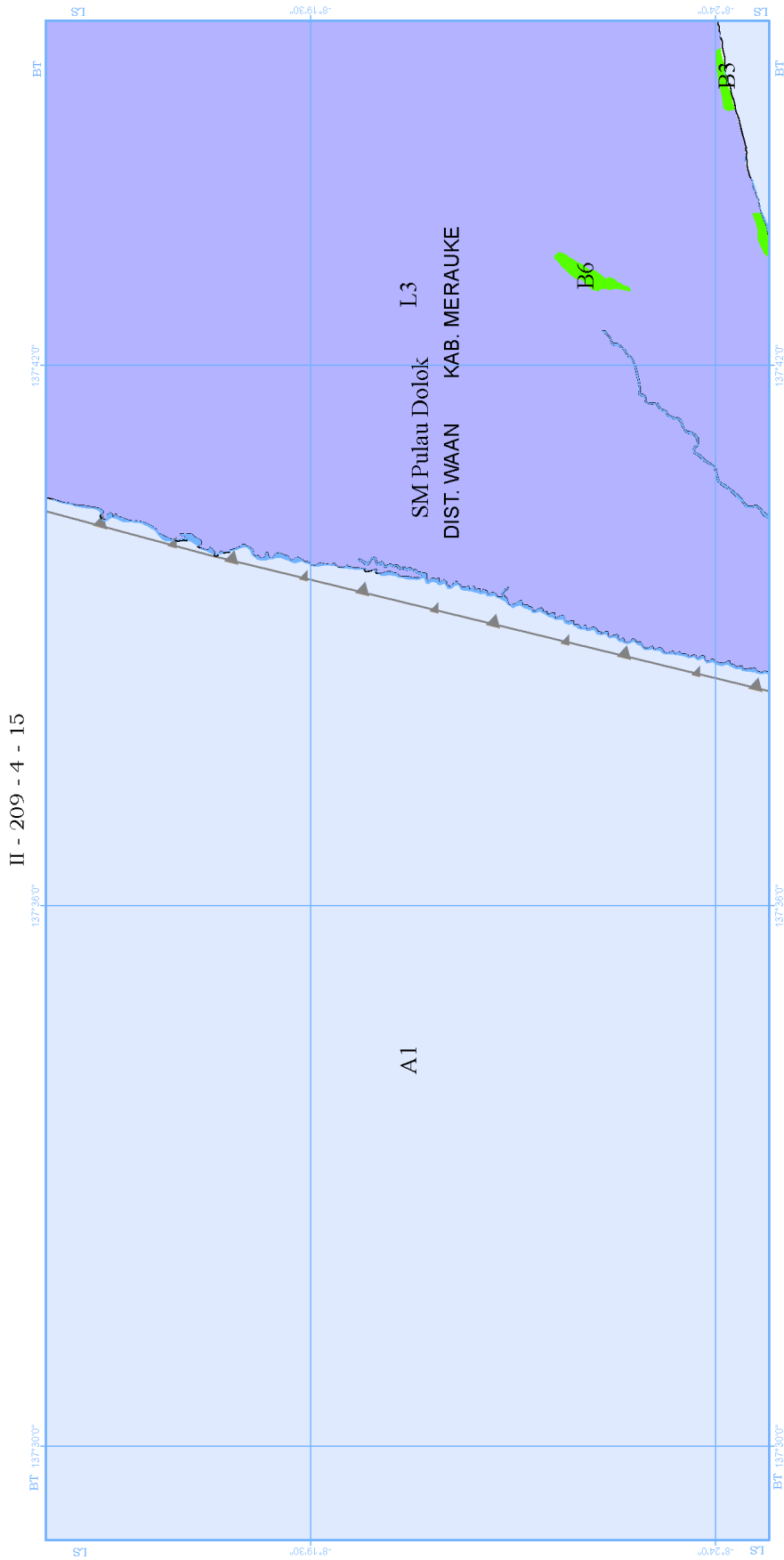

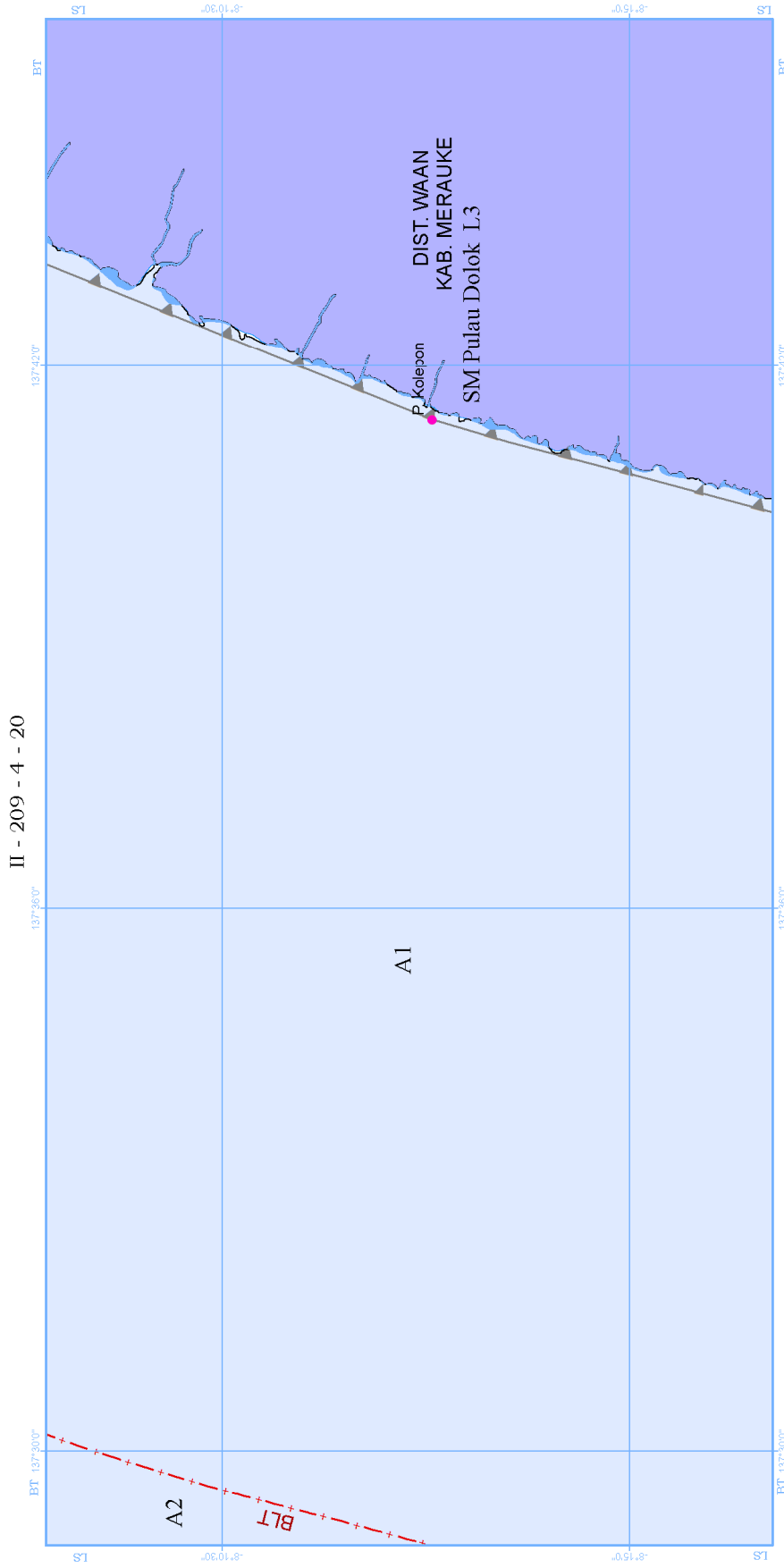

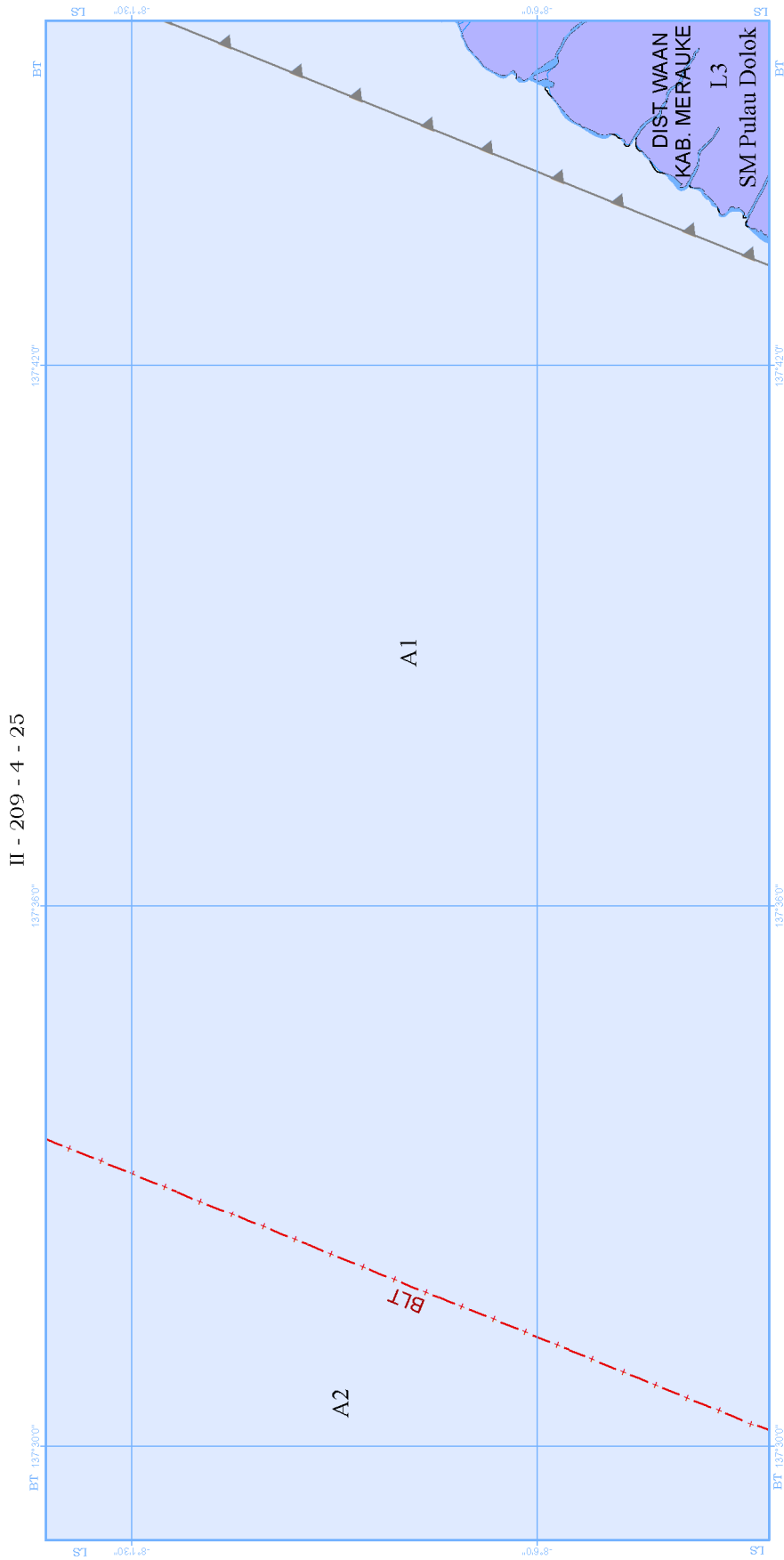

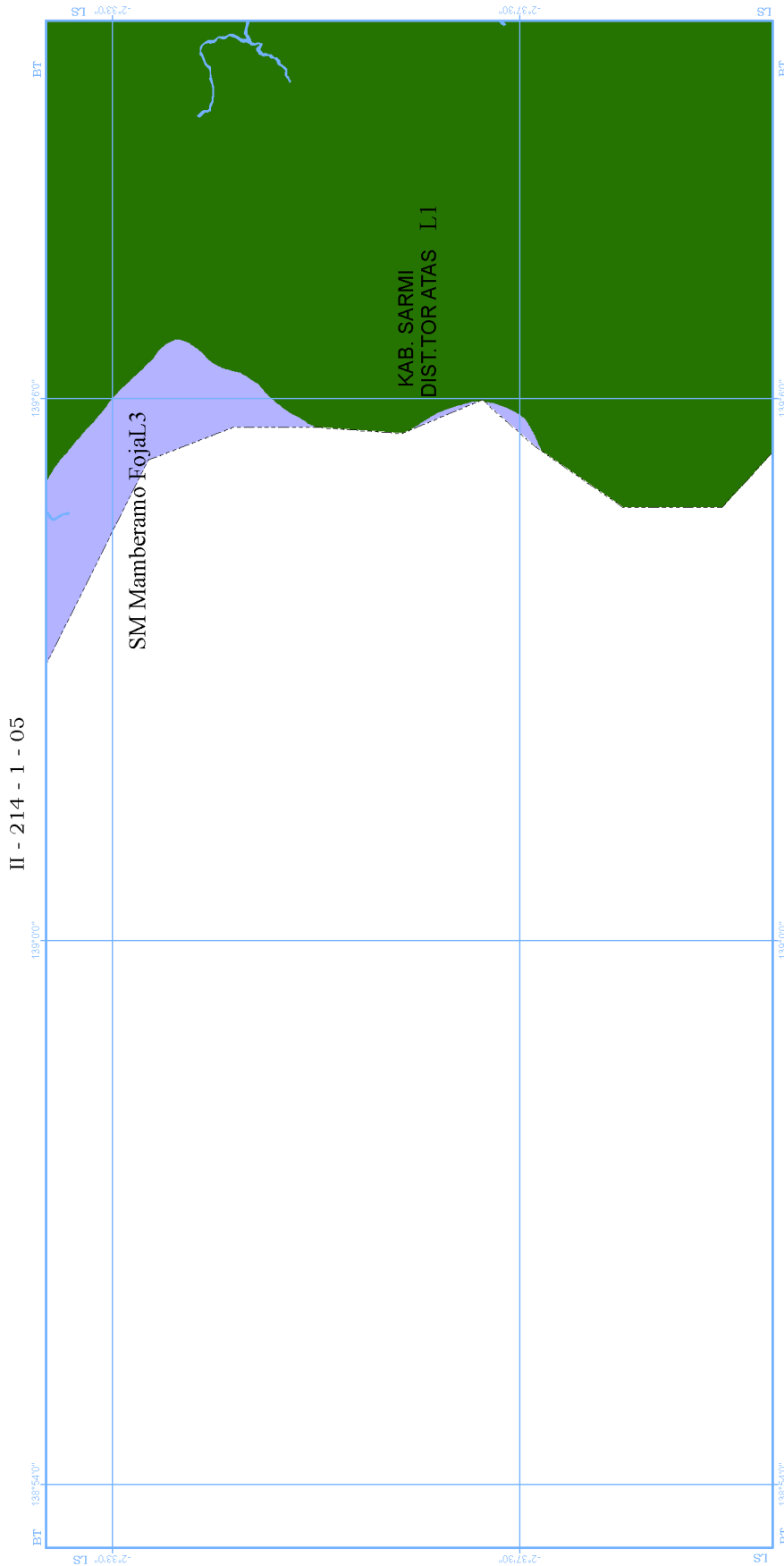

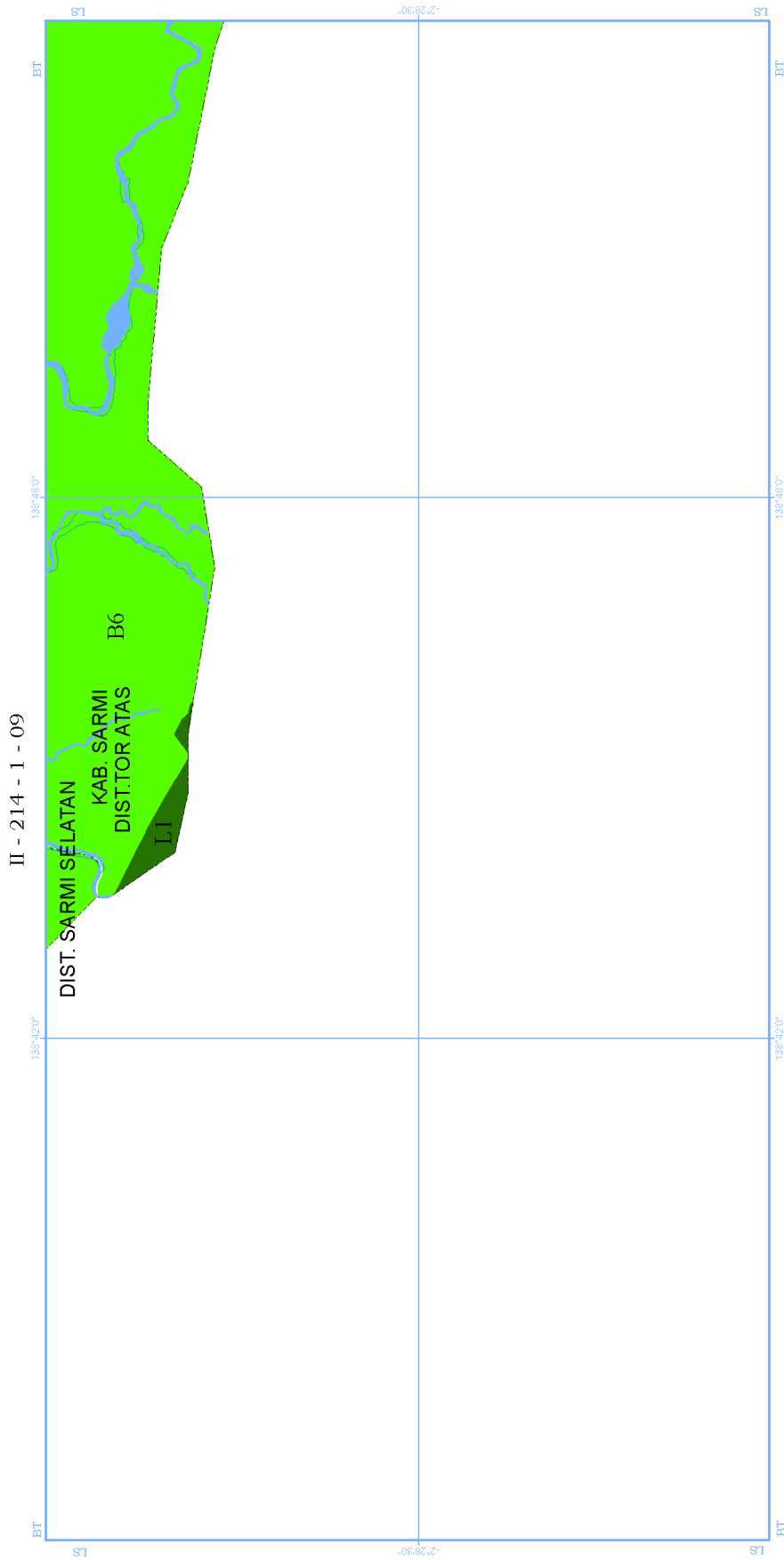



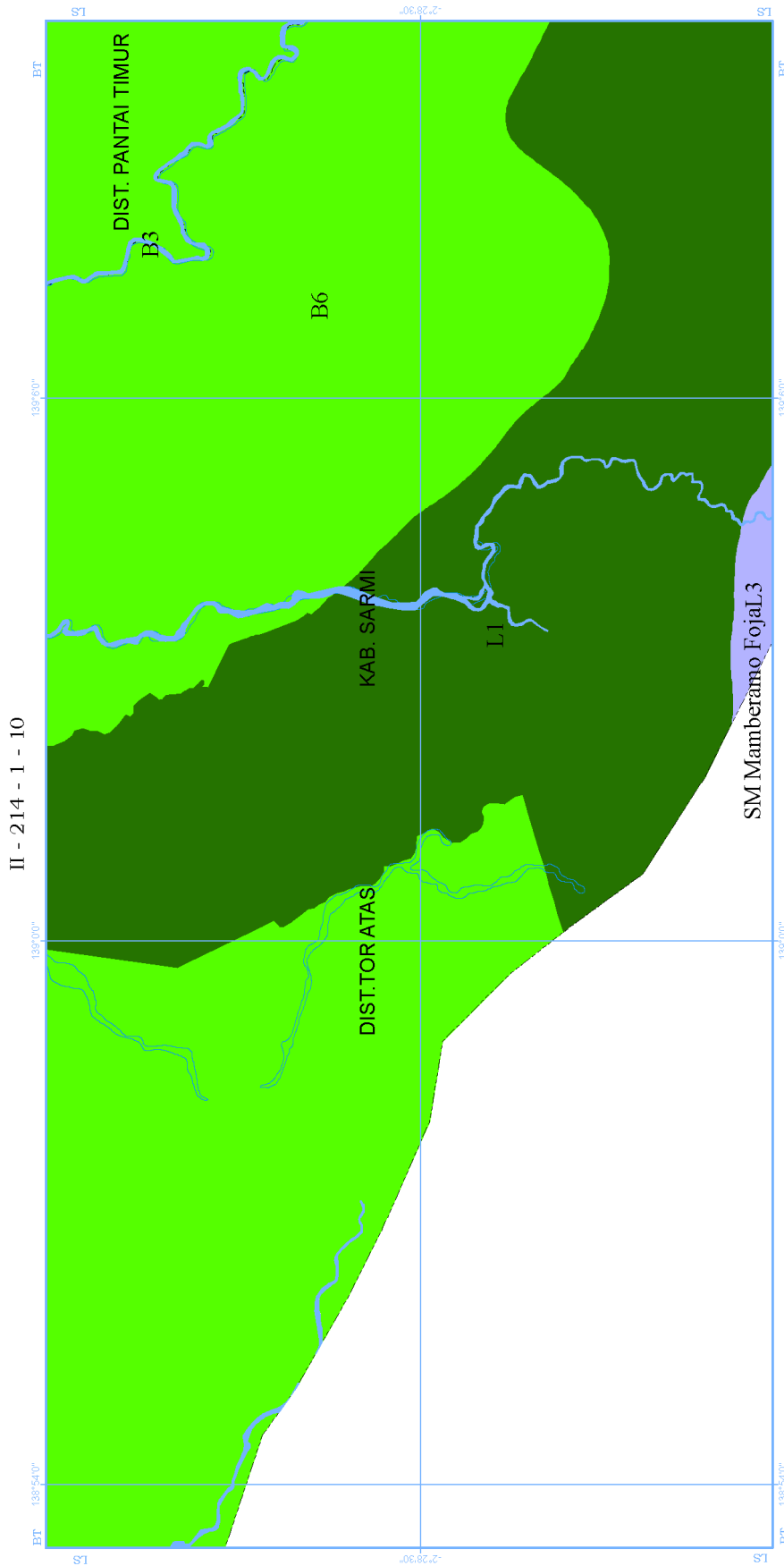

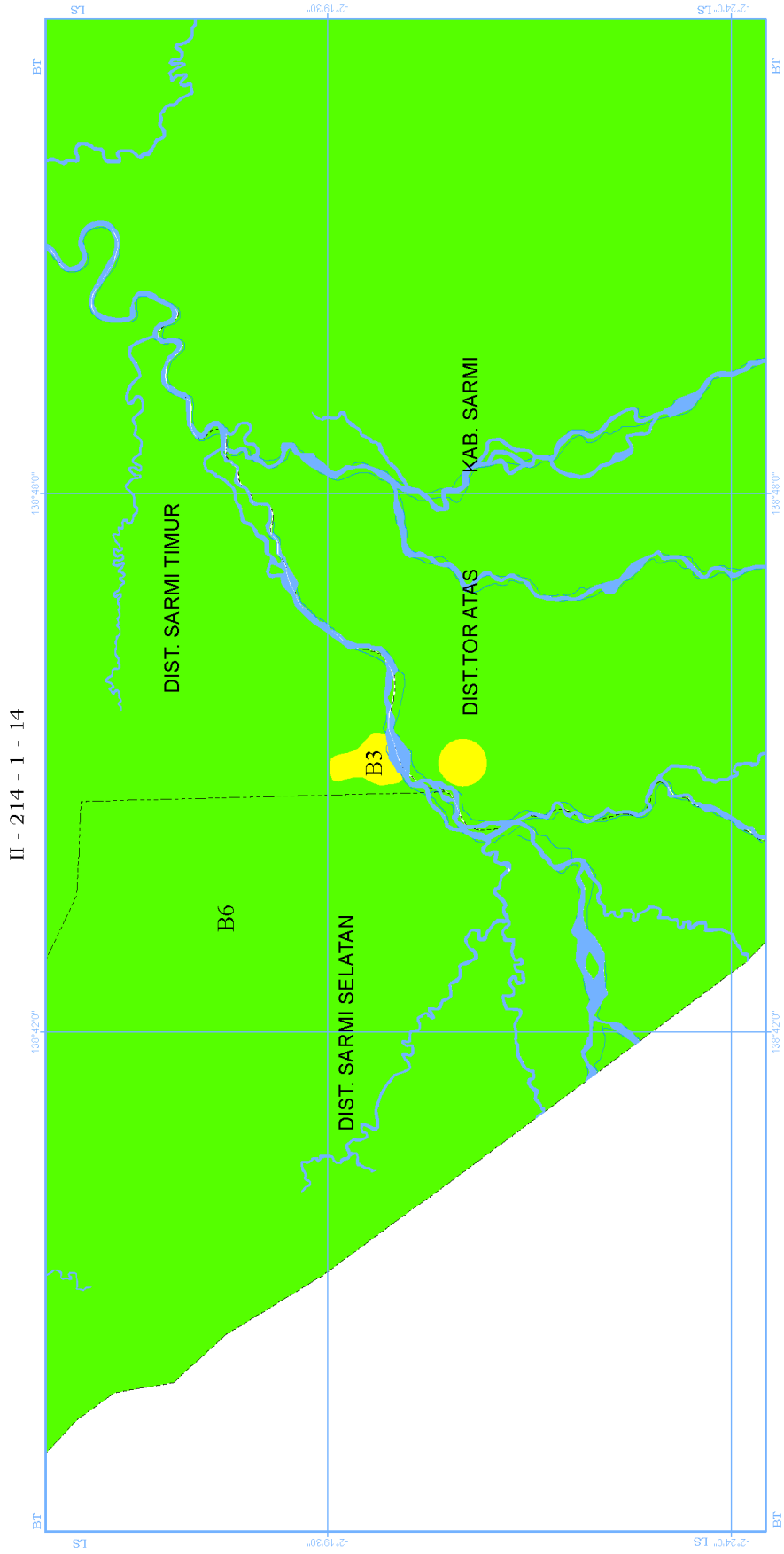

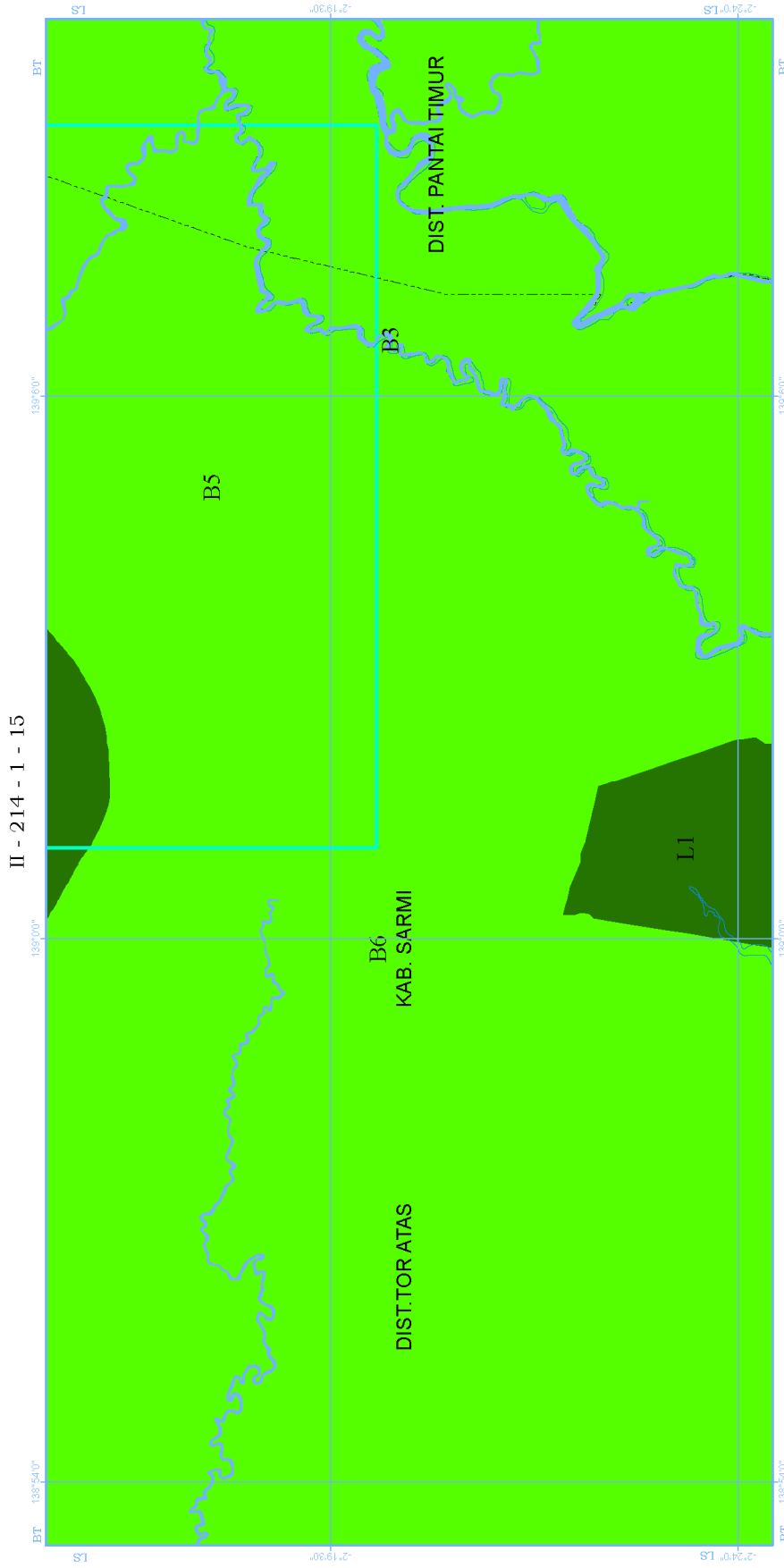

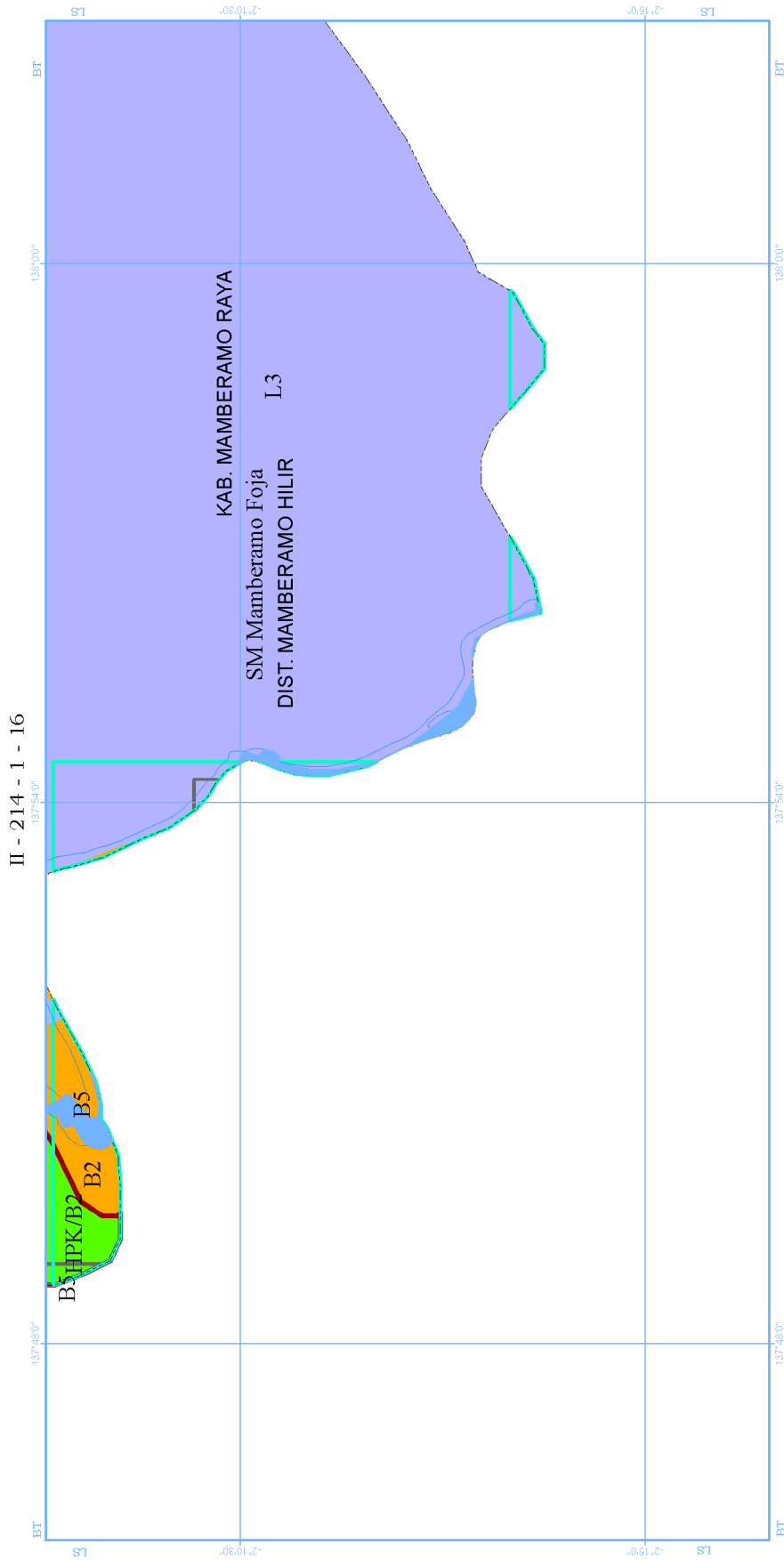

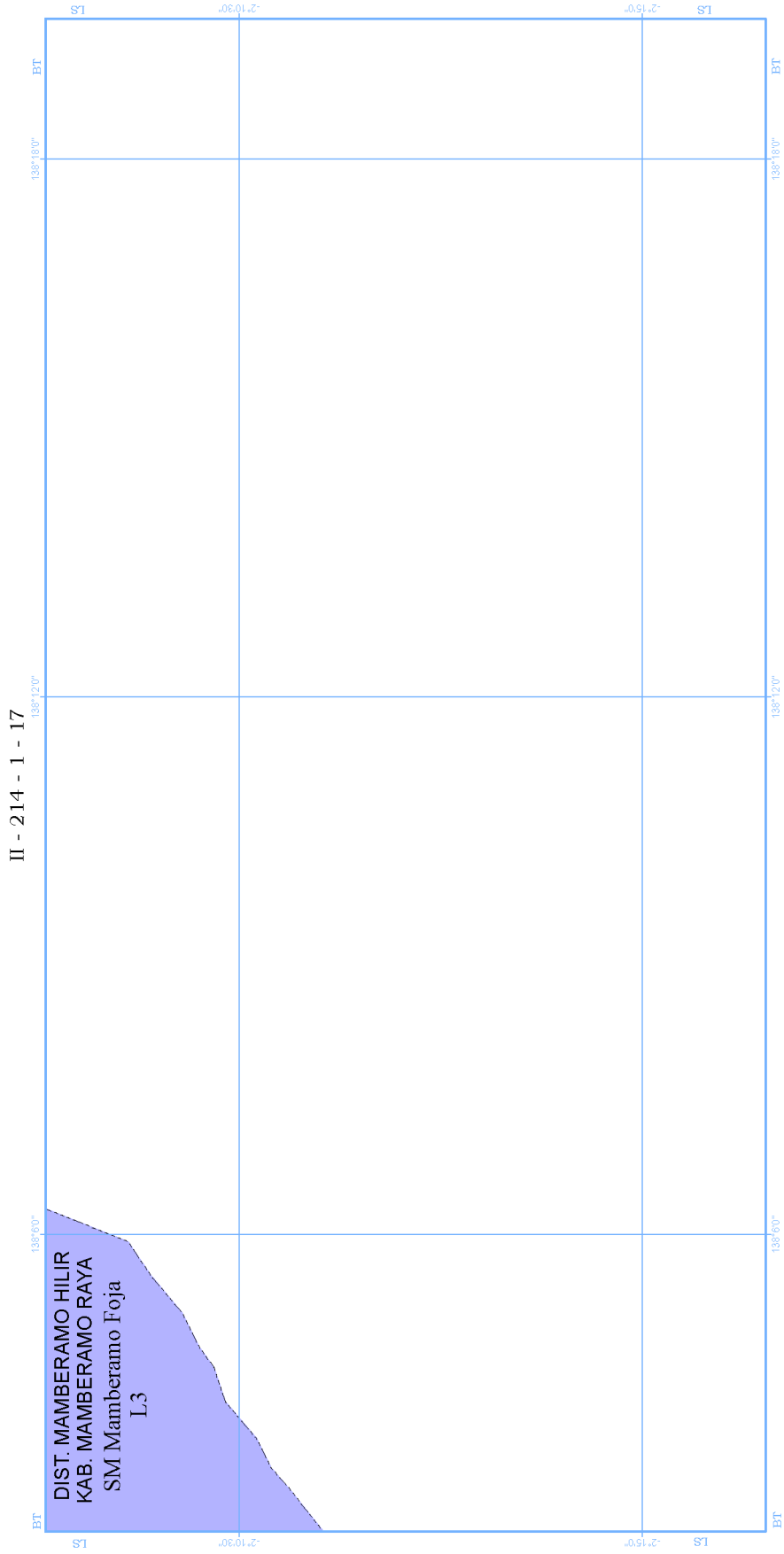

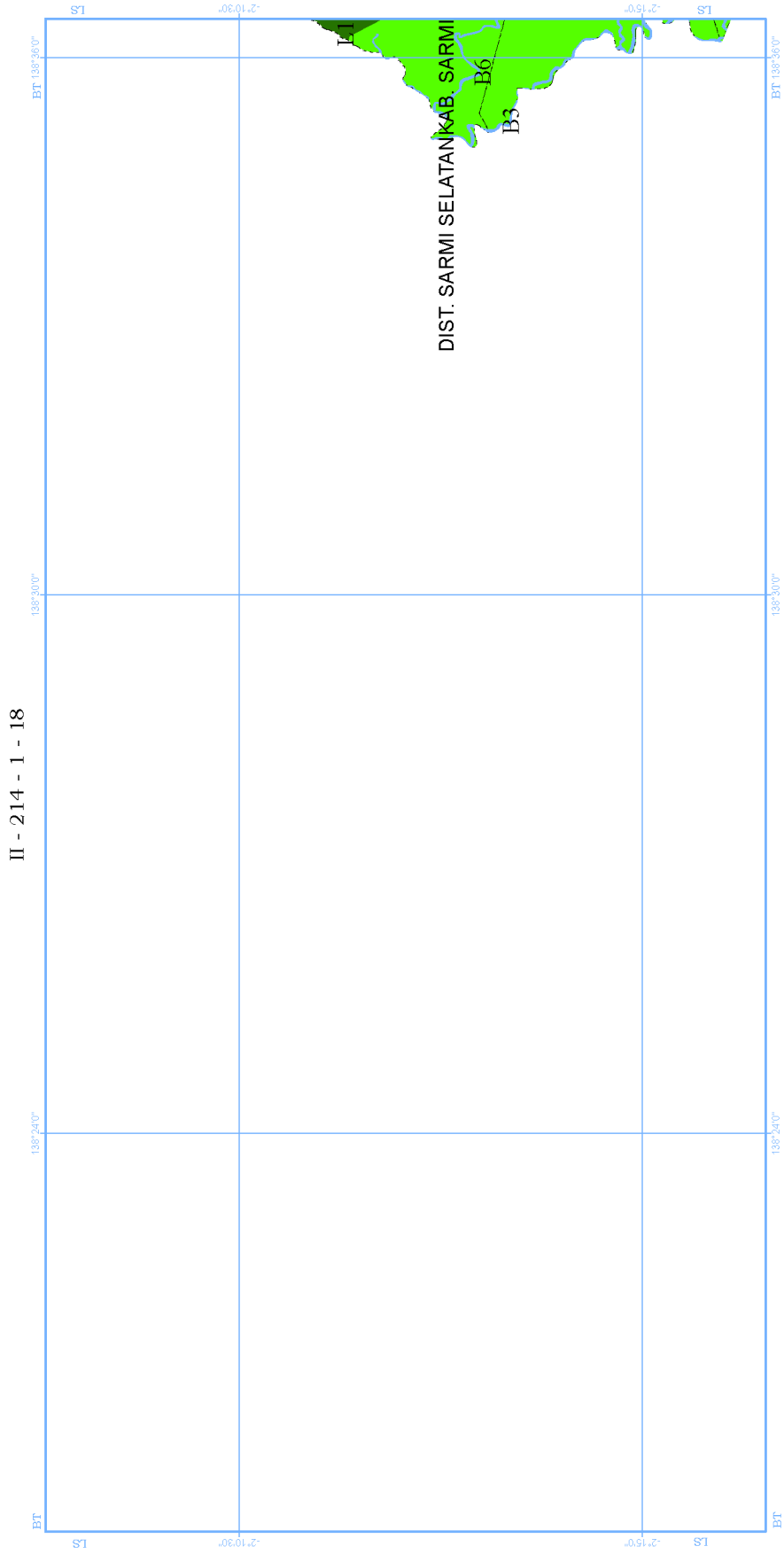

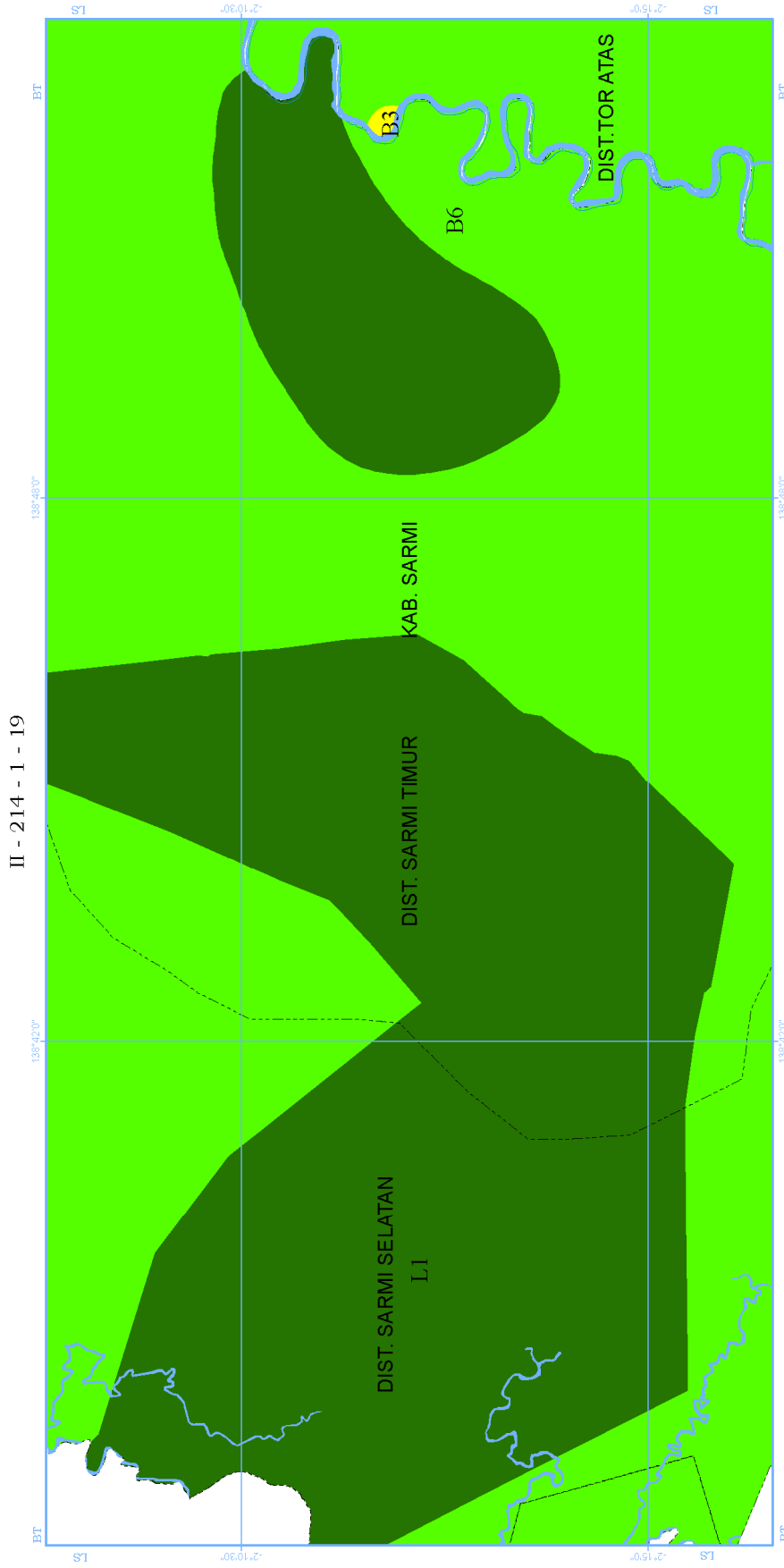

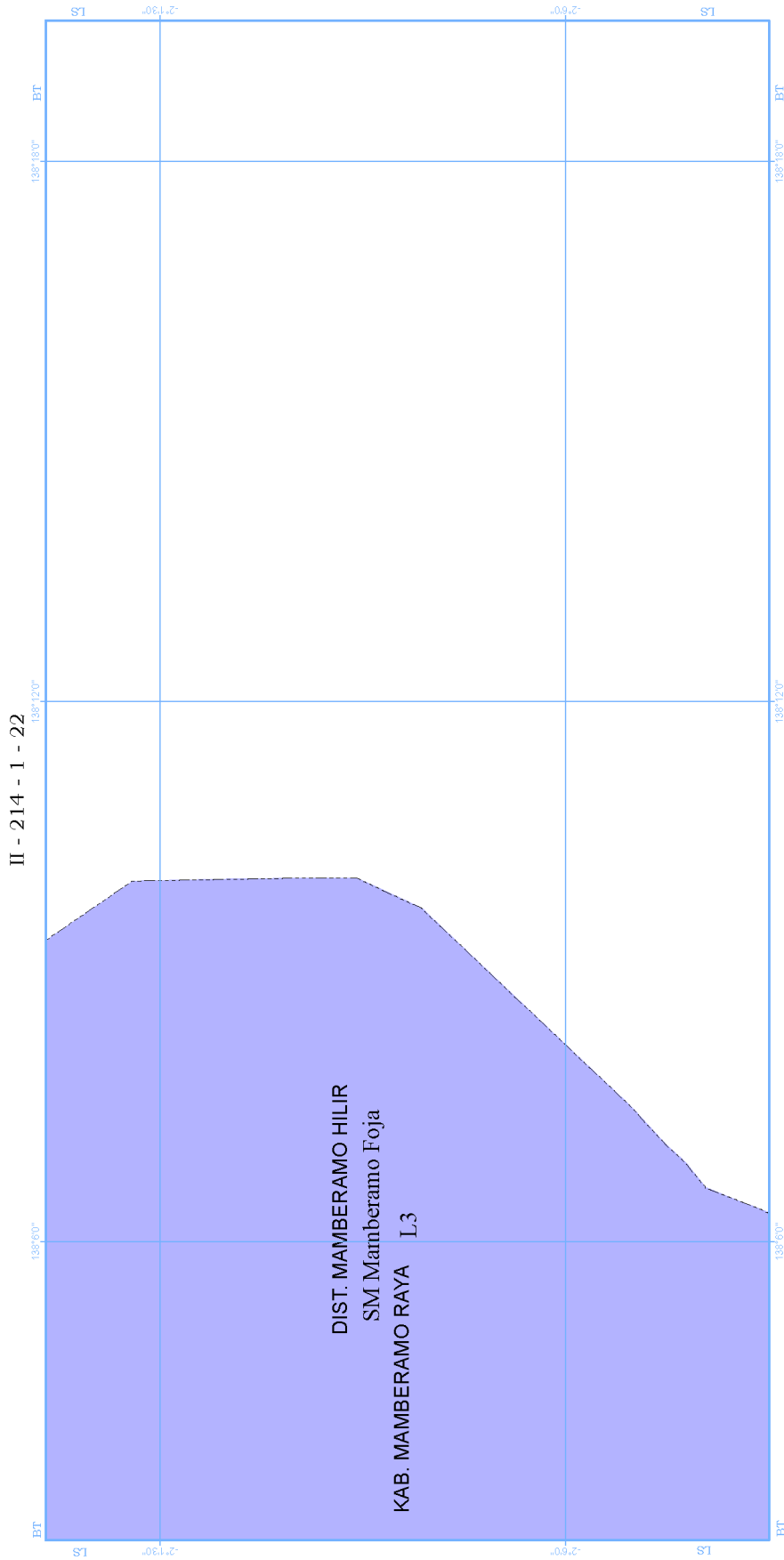



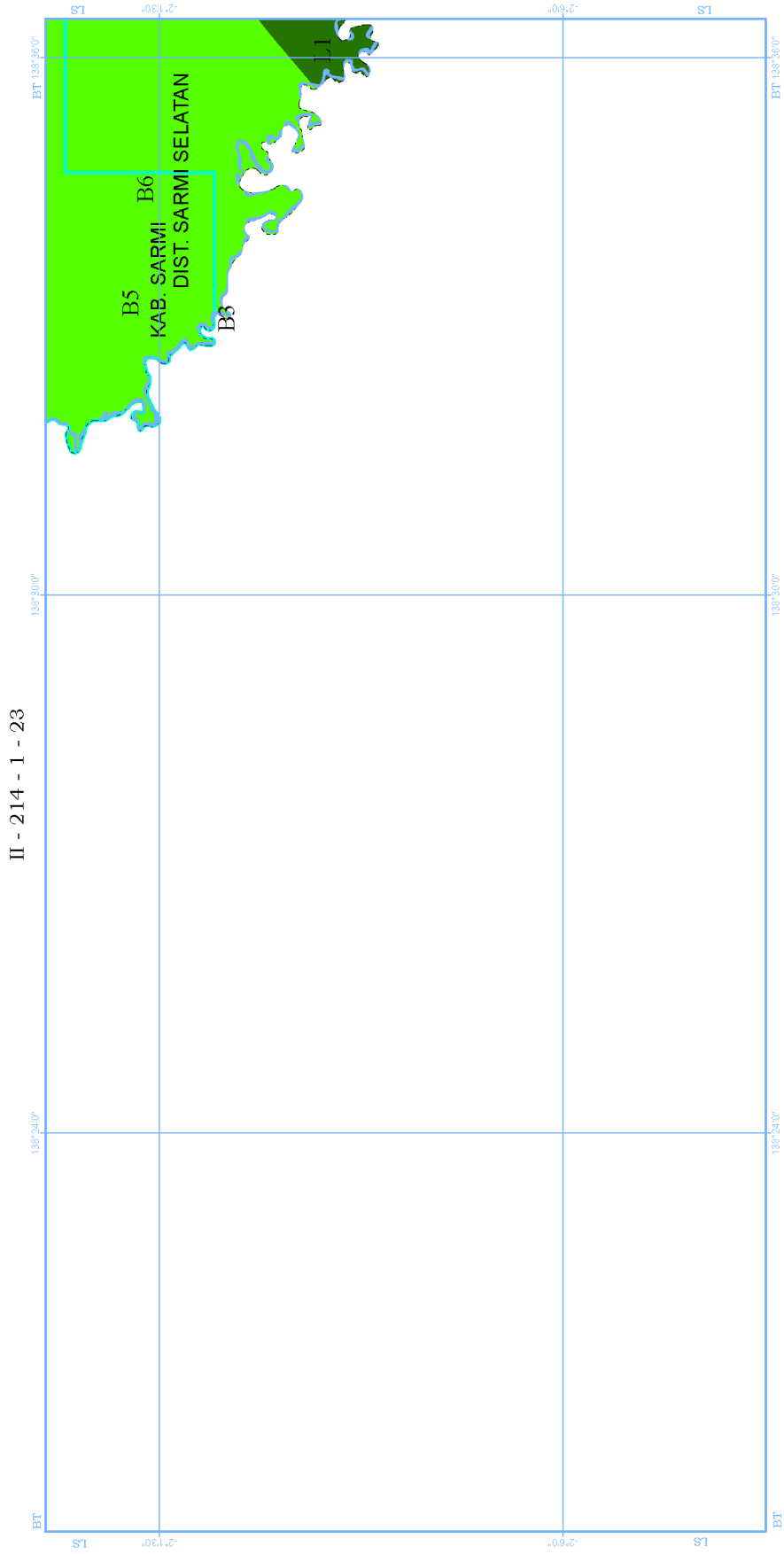

II - 214 - 1 - 23

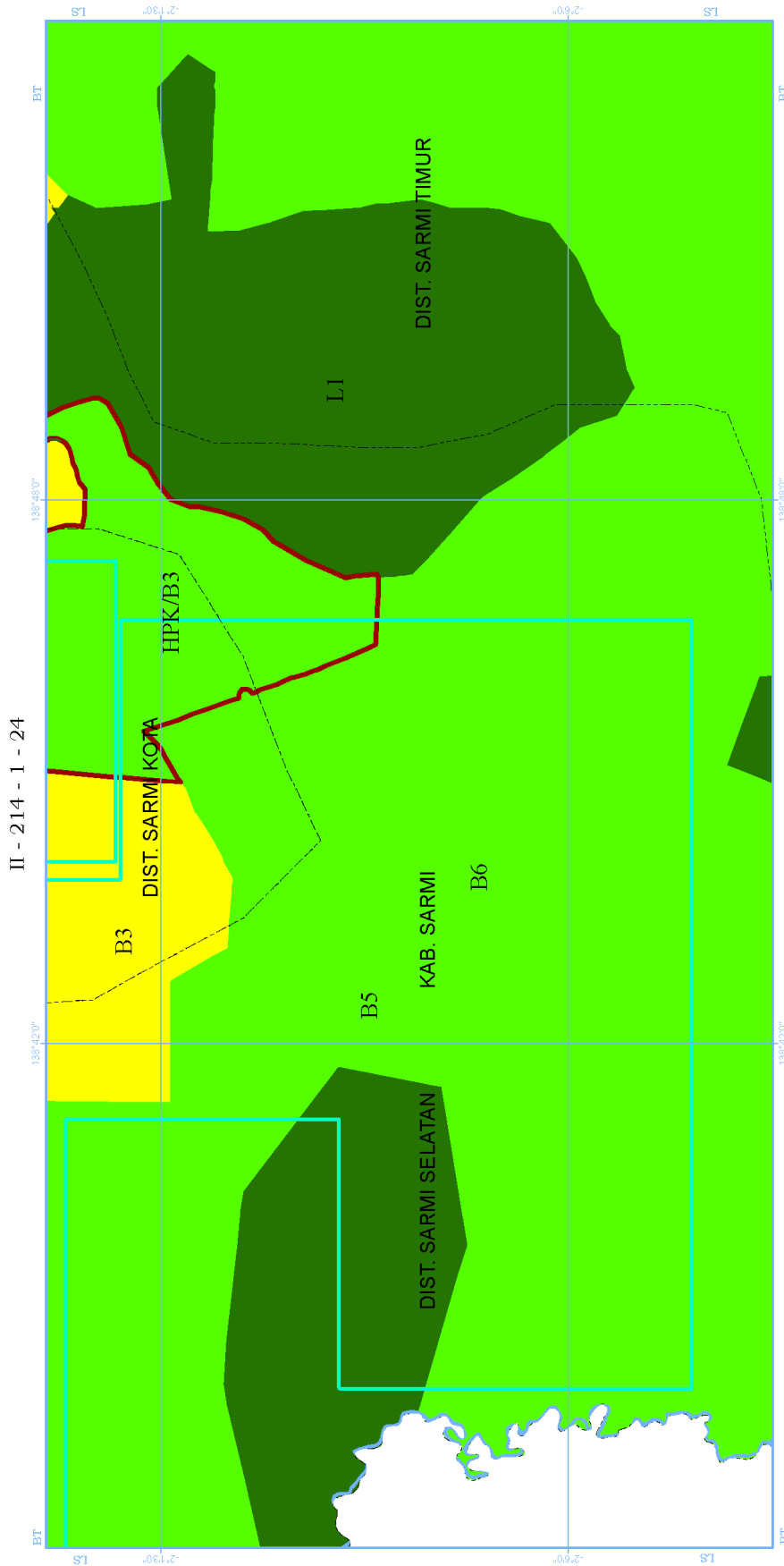

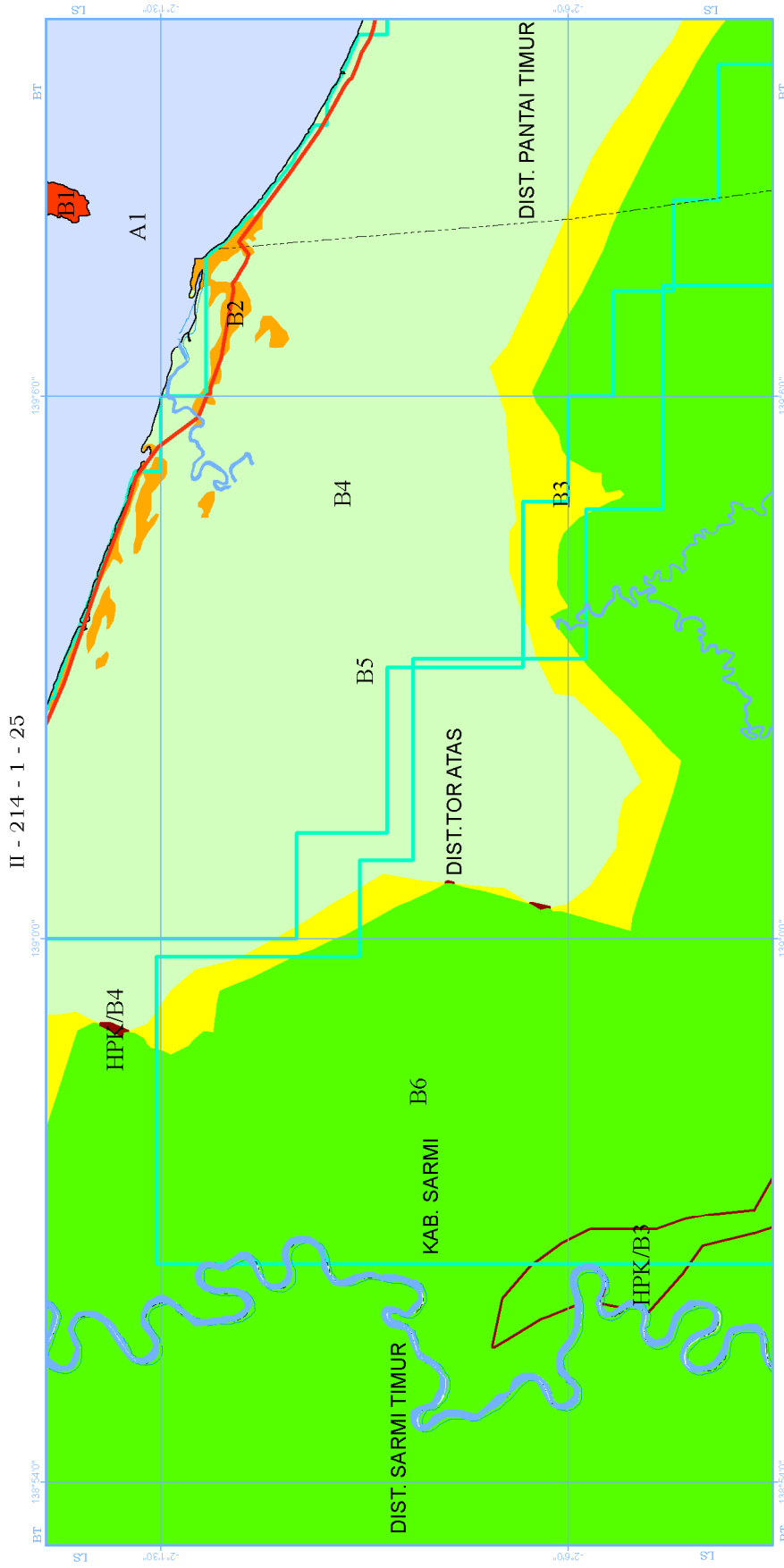

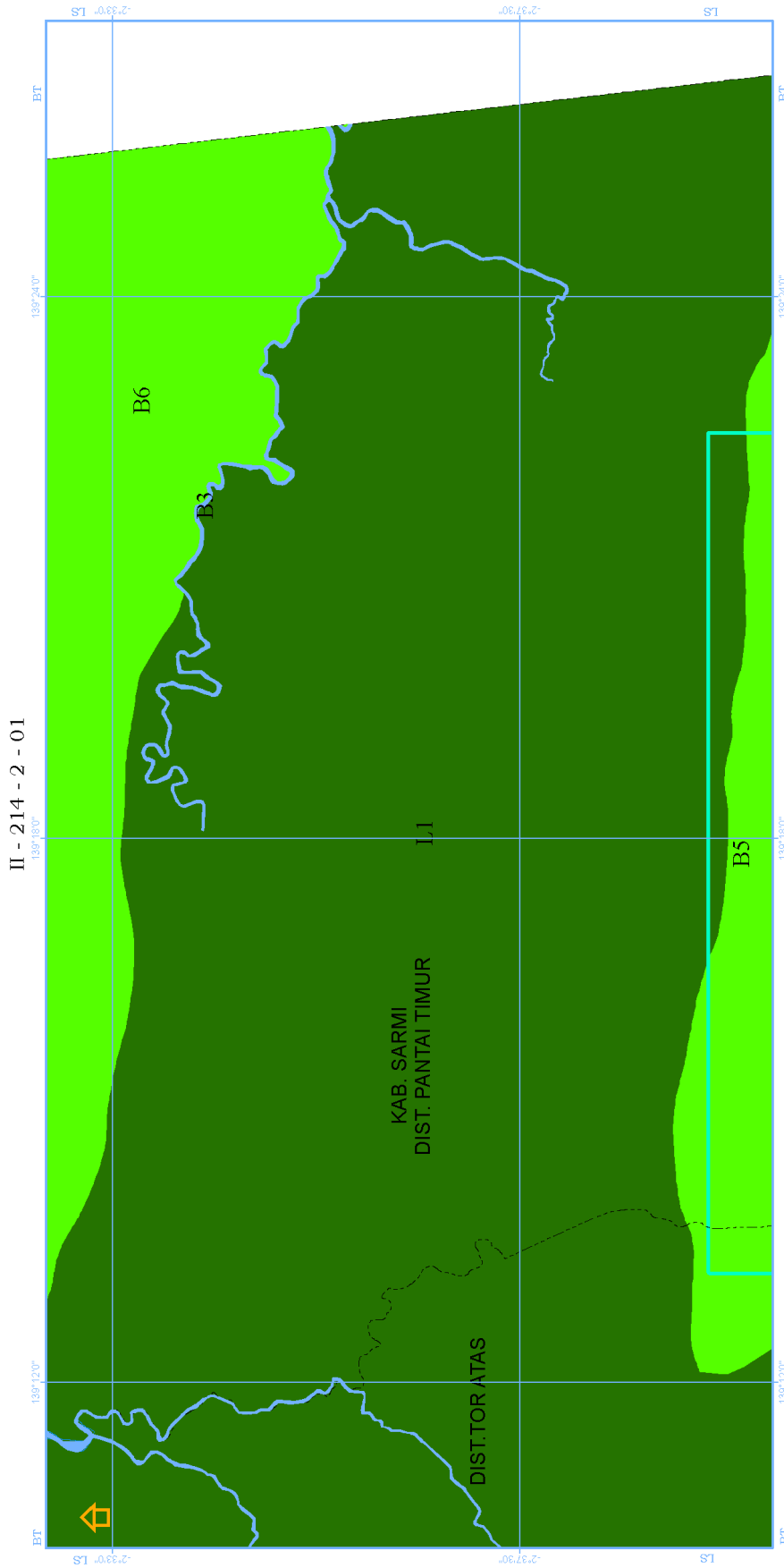

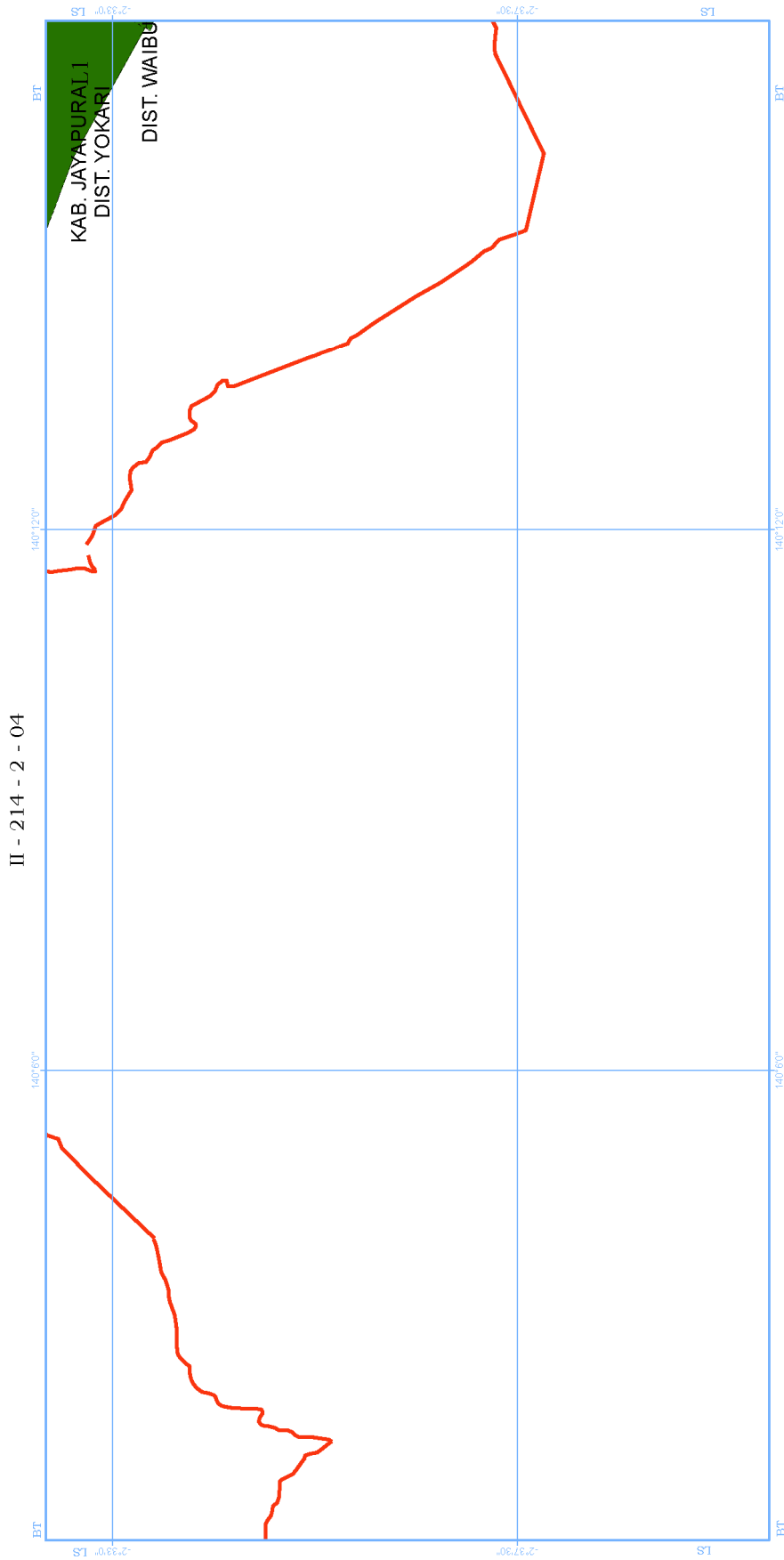

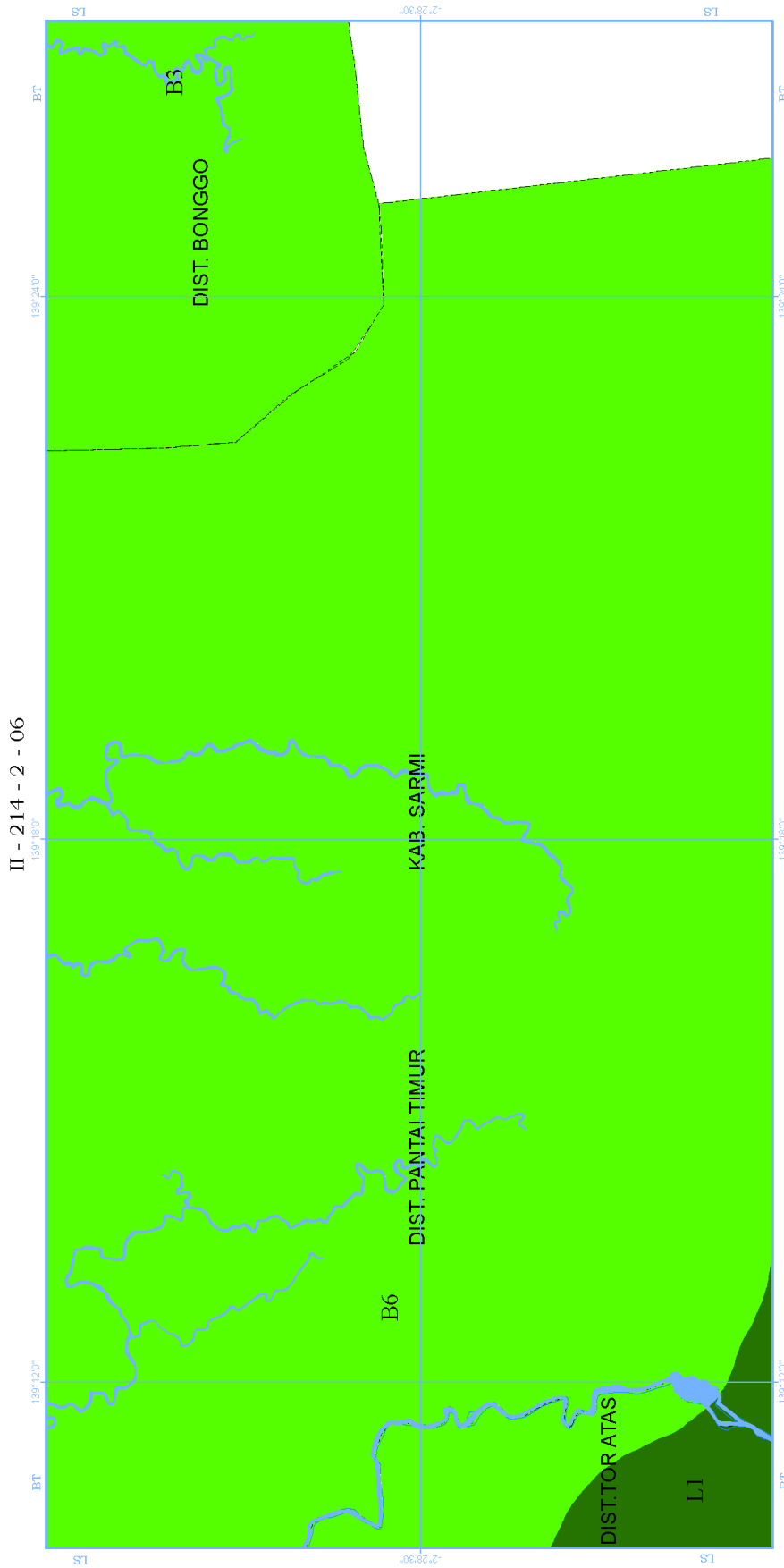

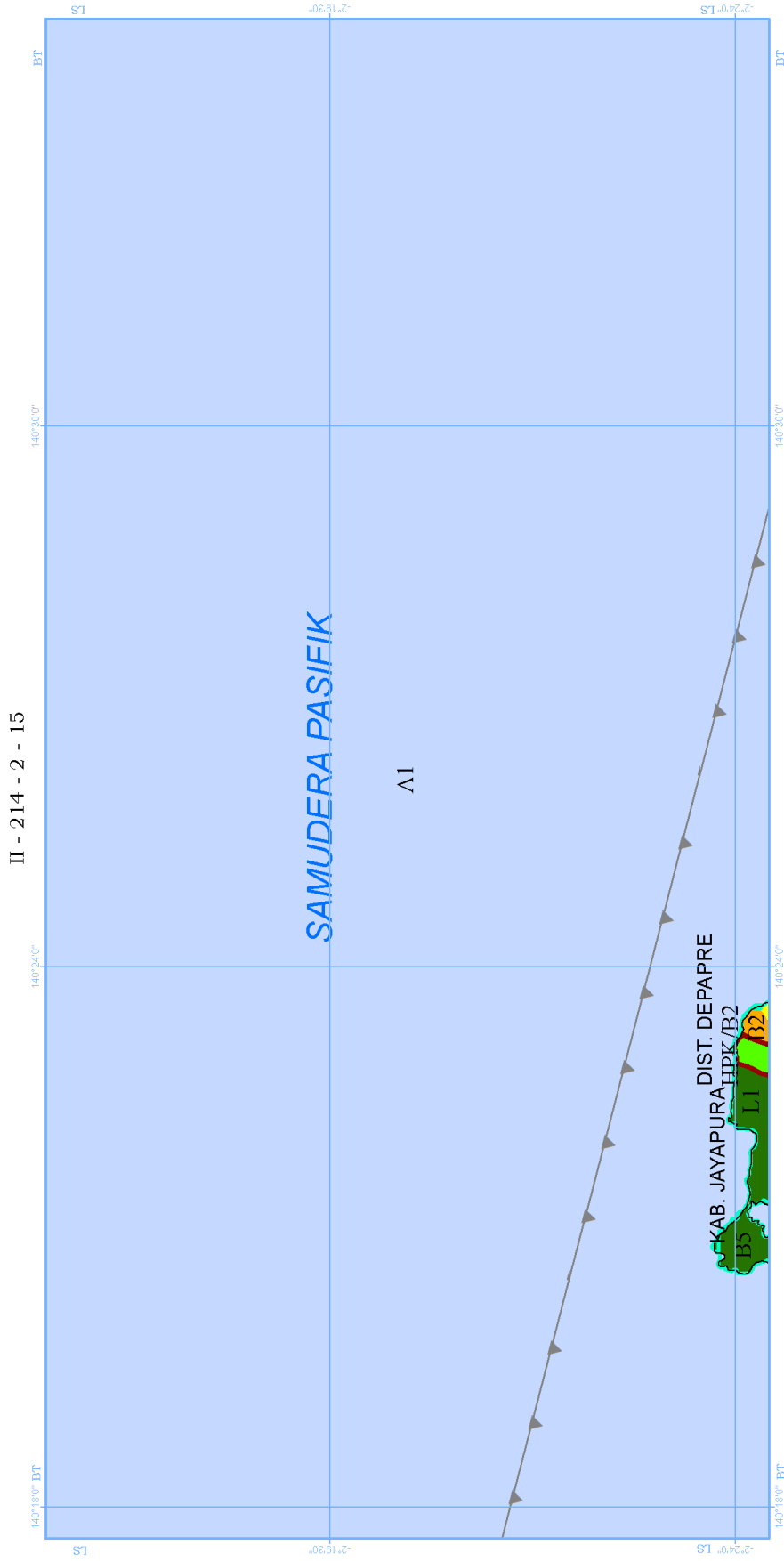

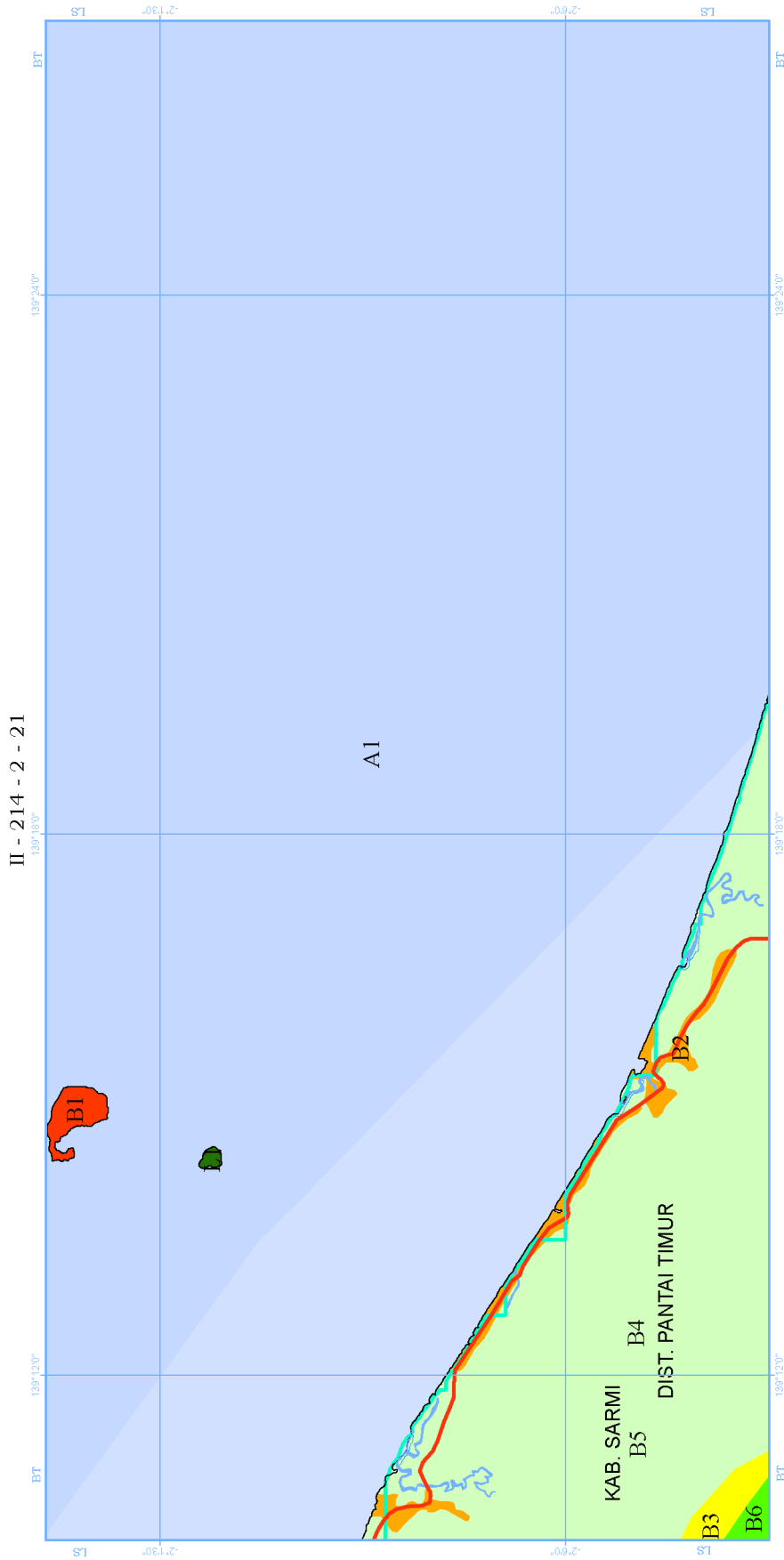



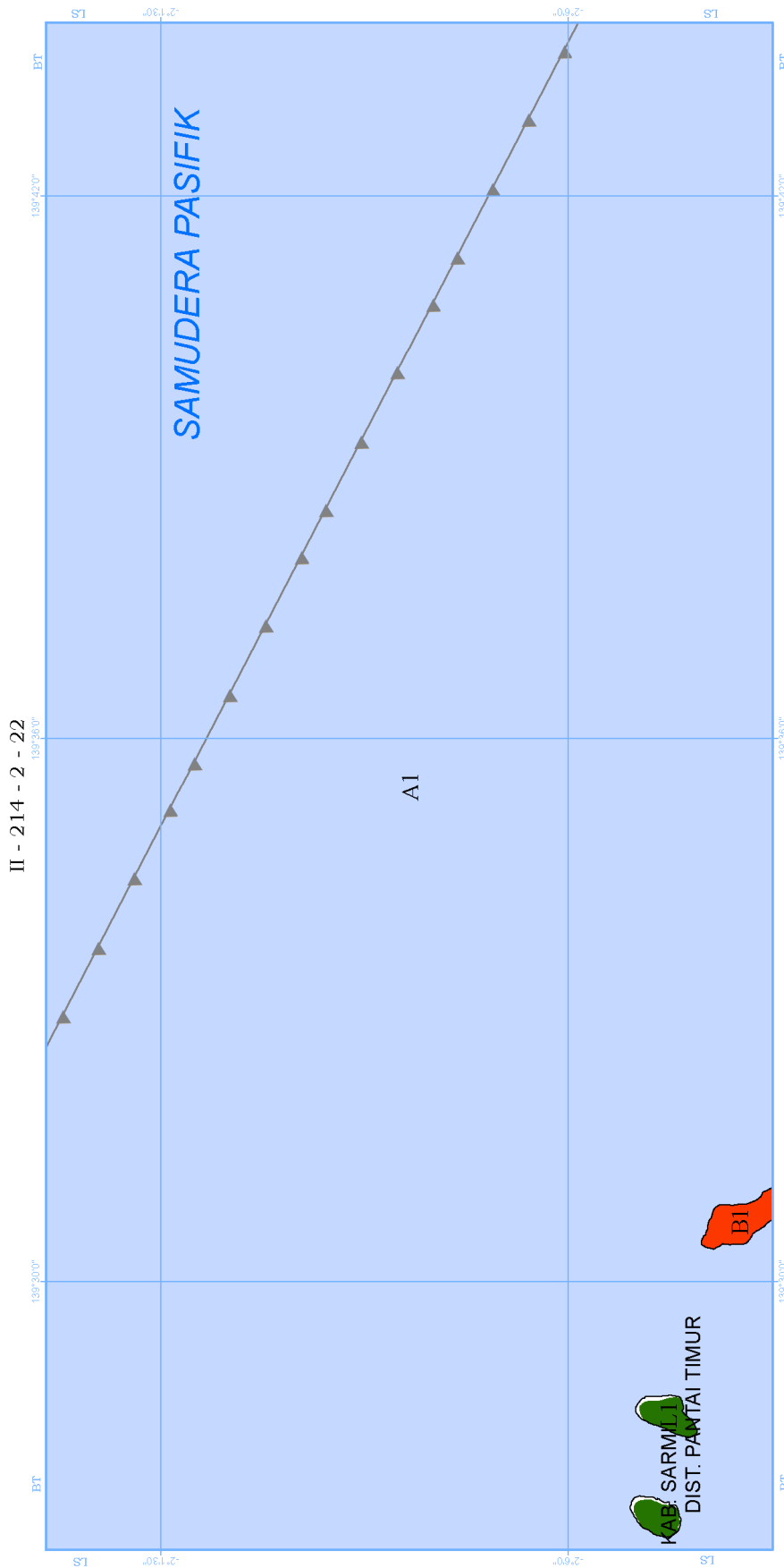

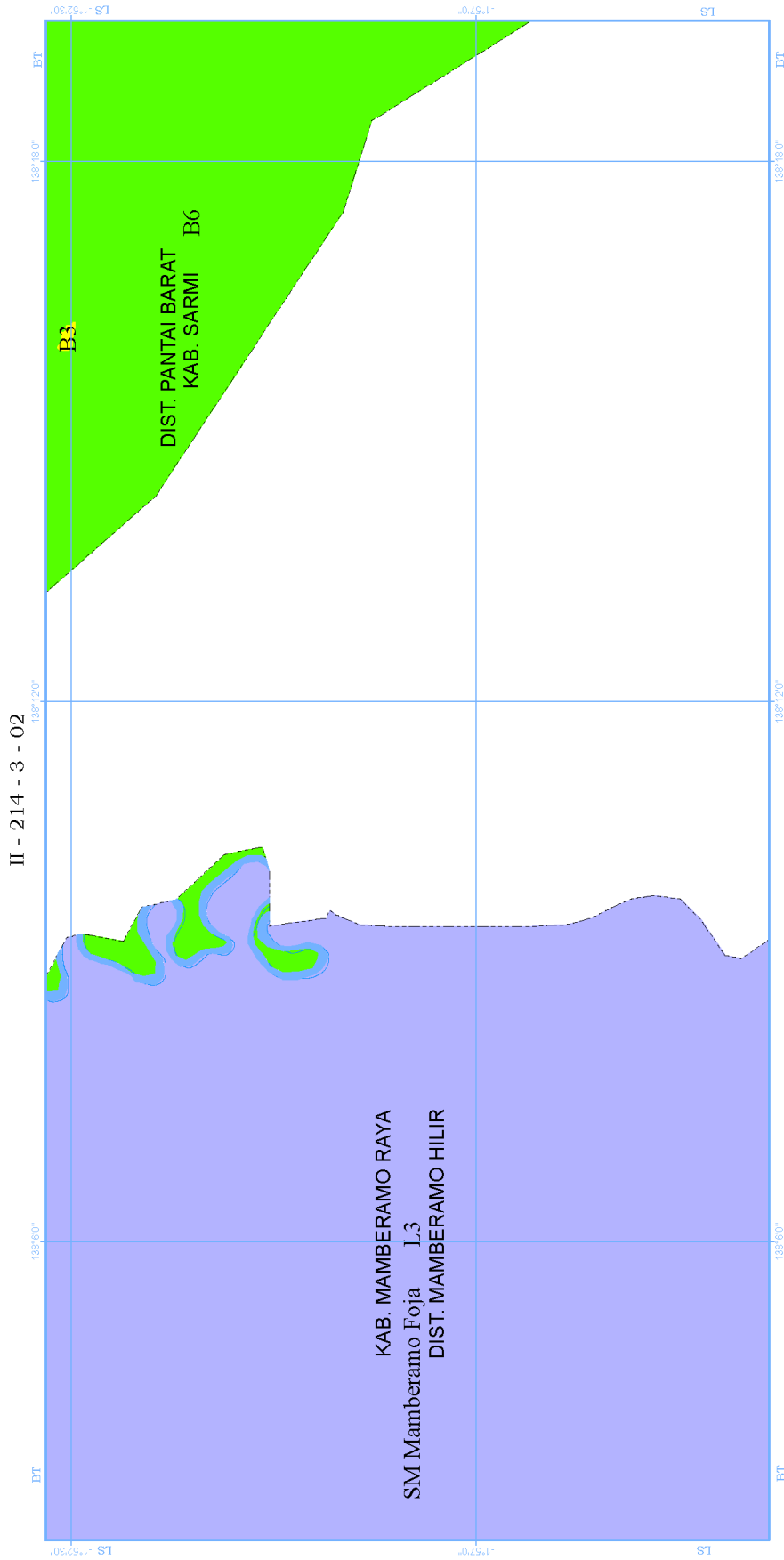

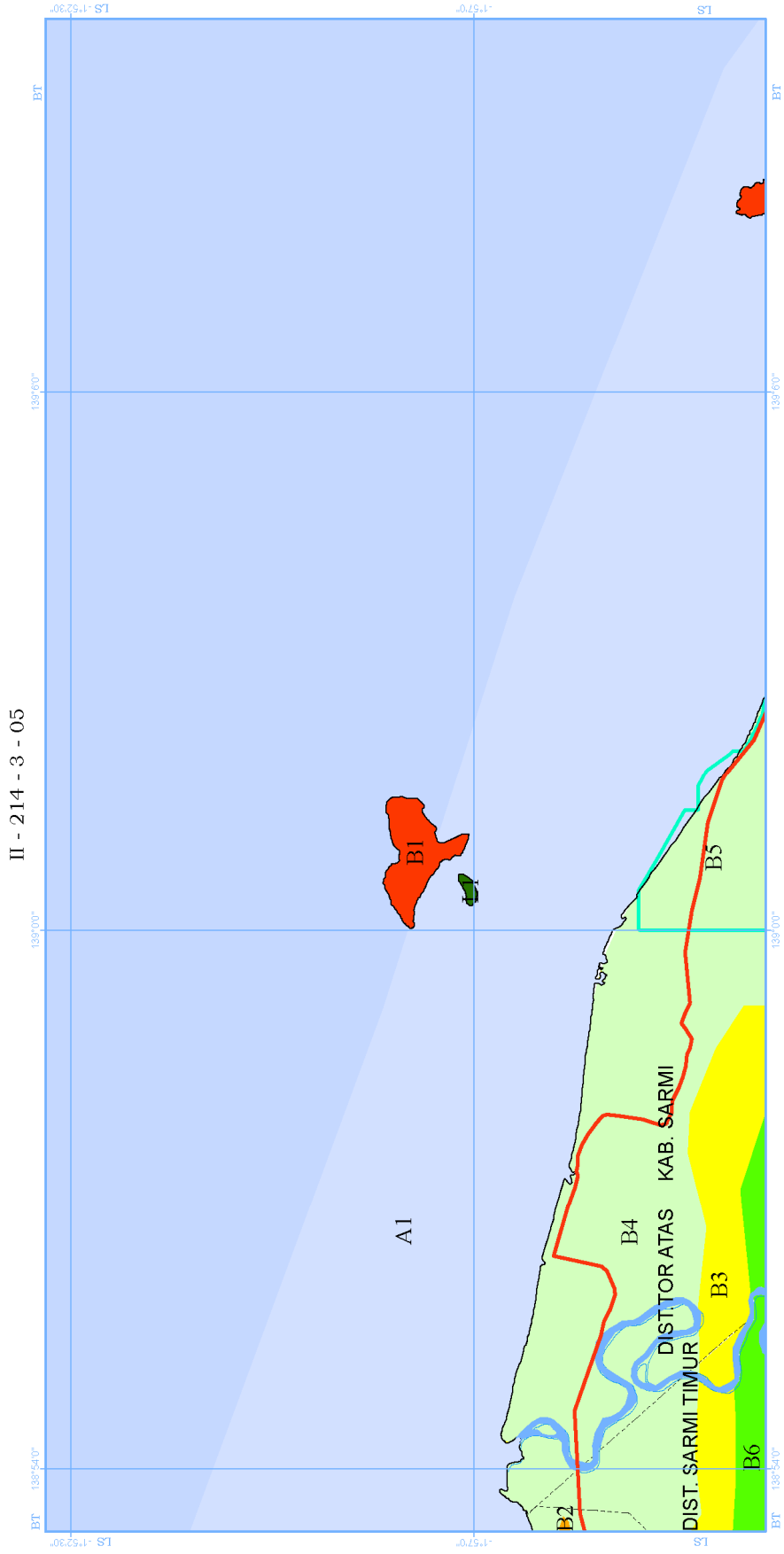

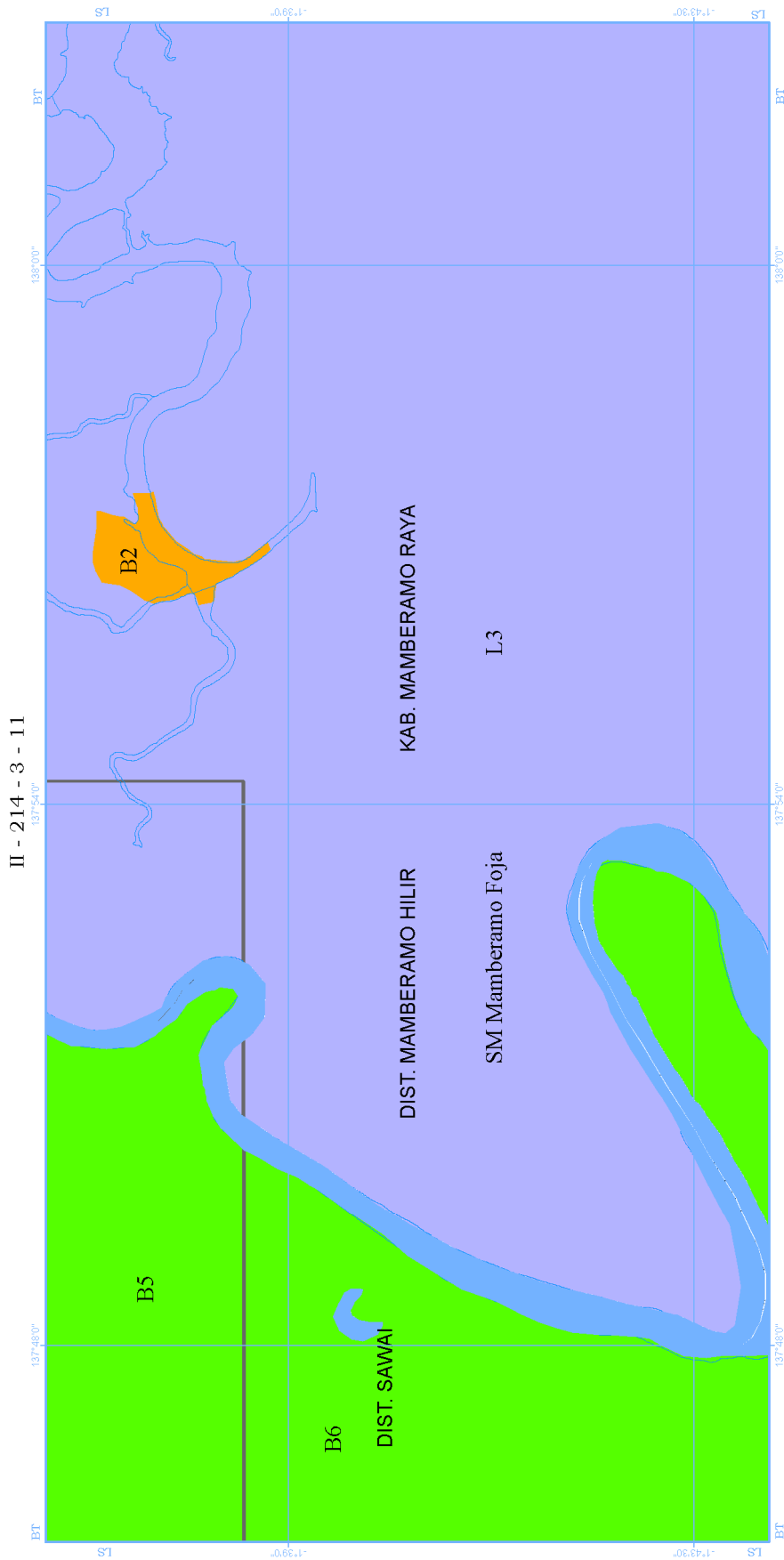

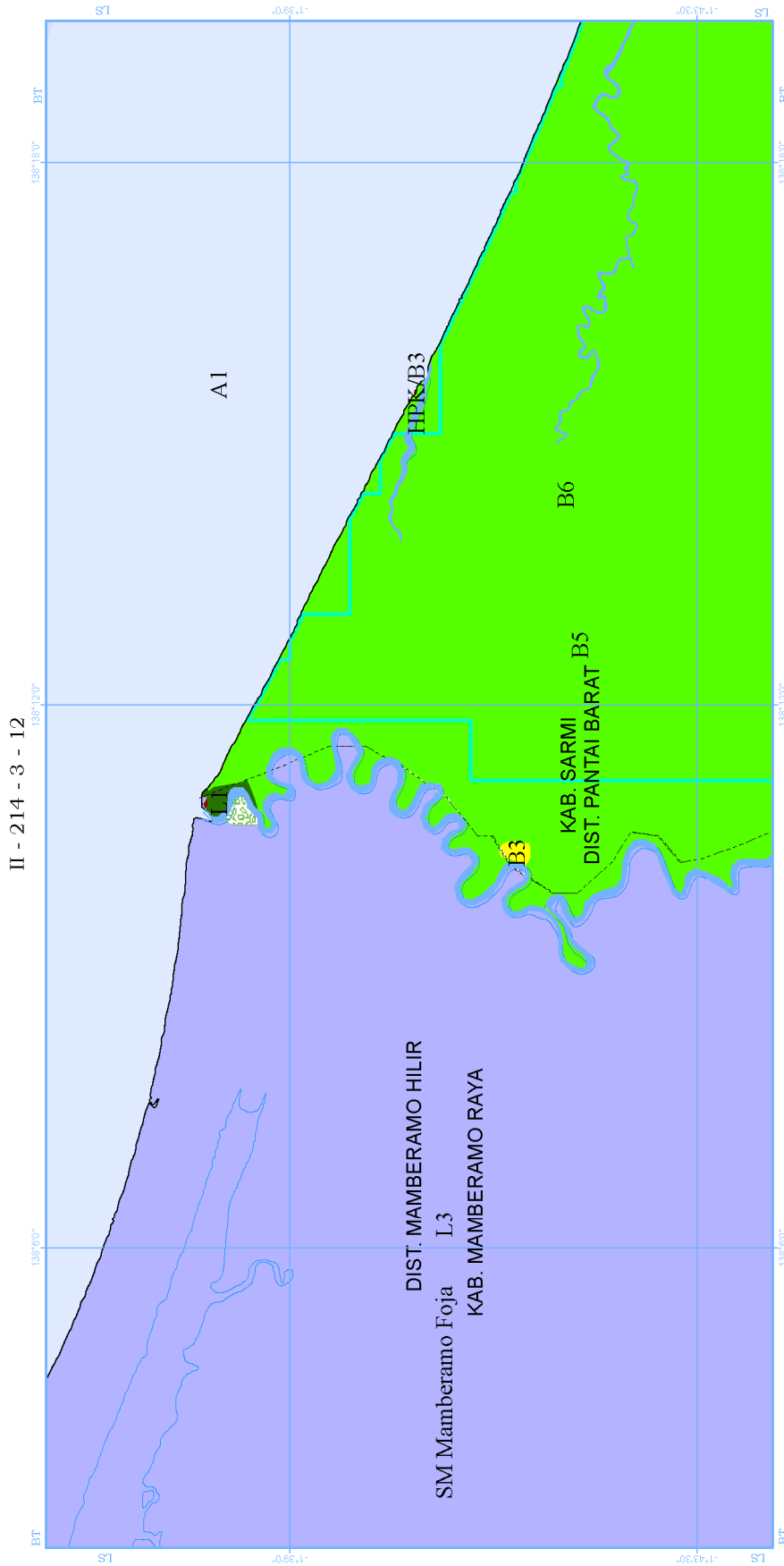

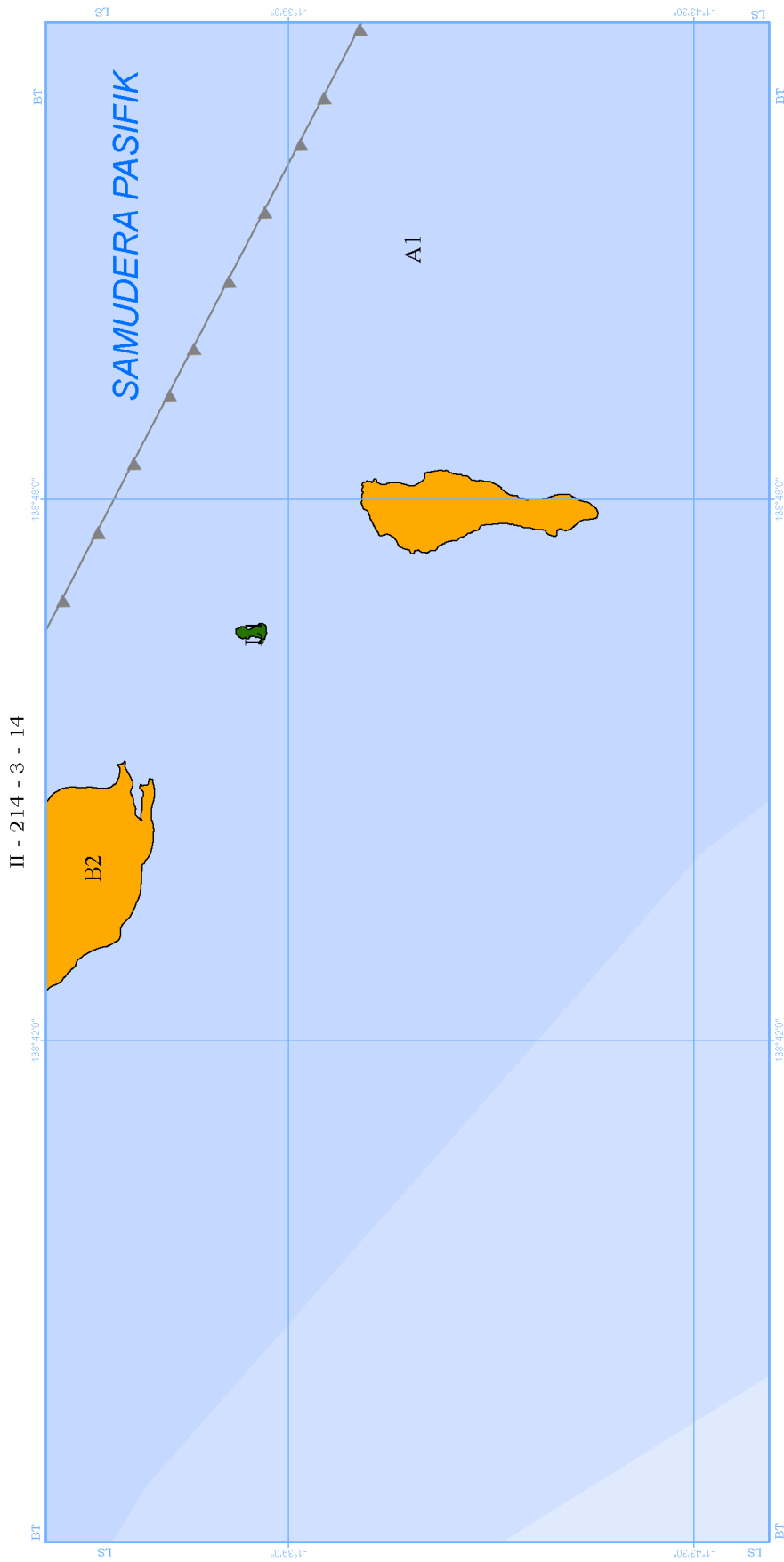

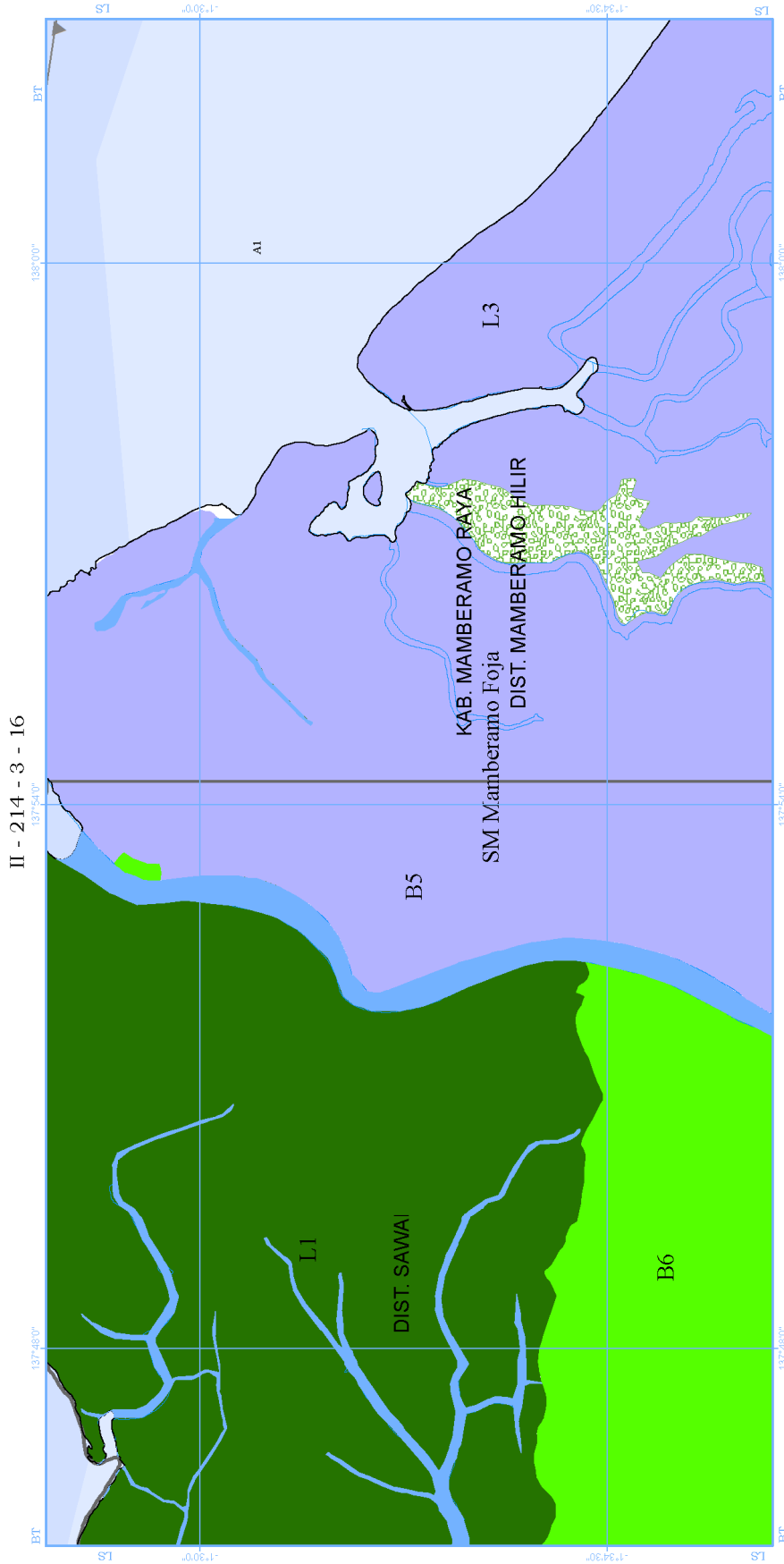

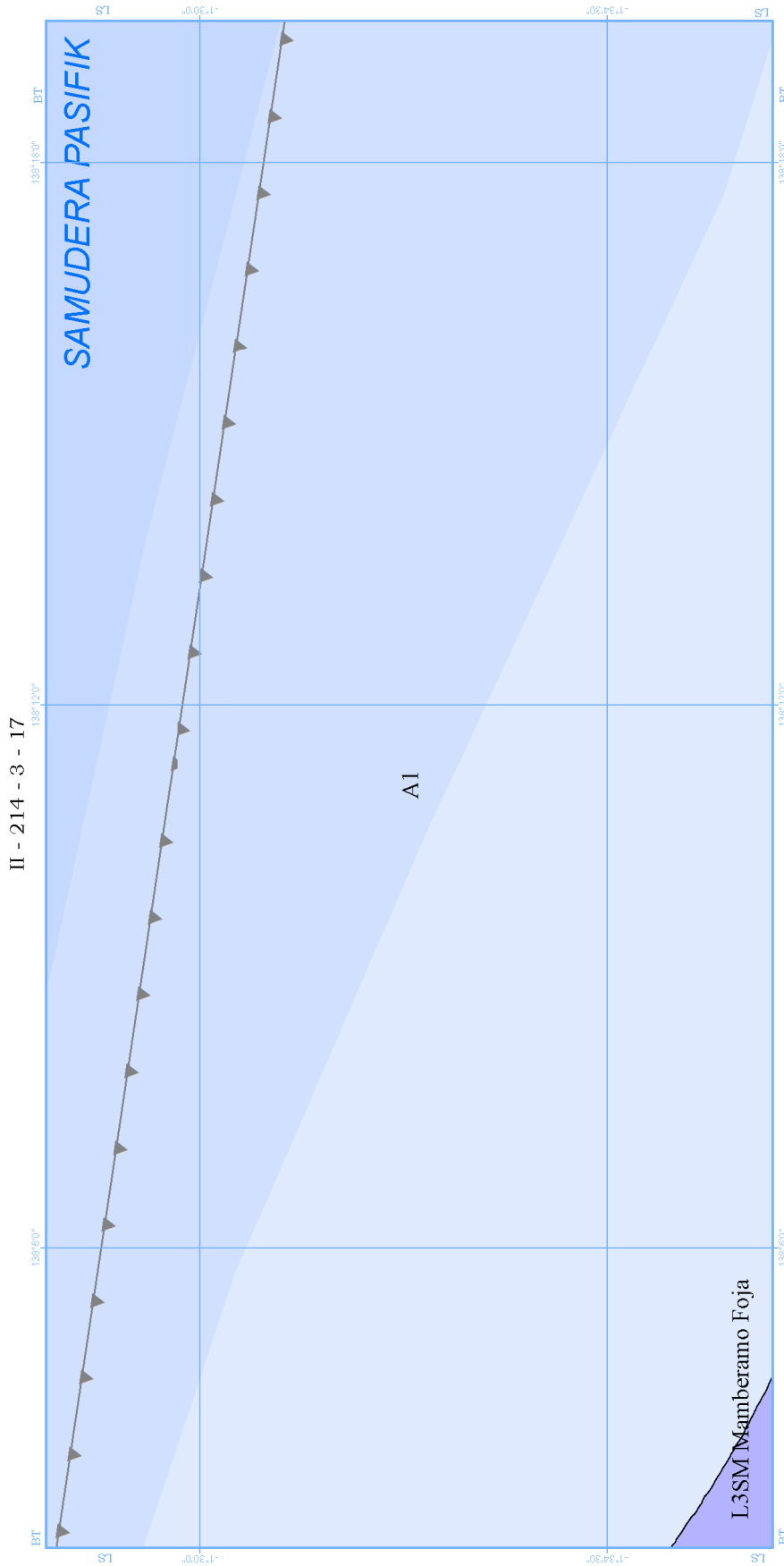



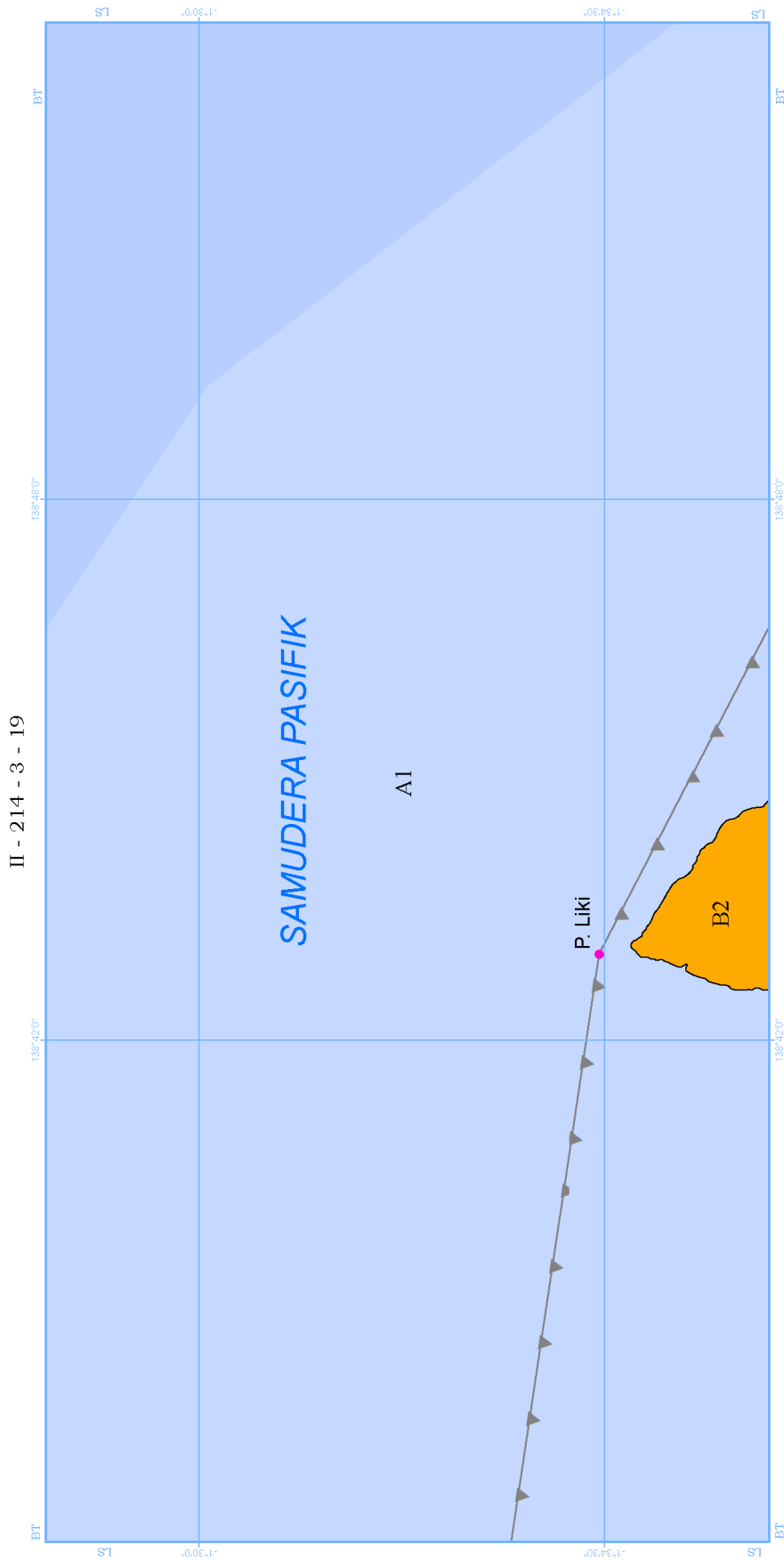

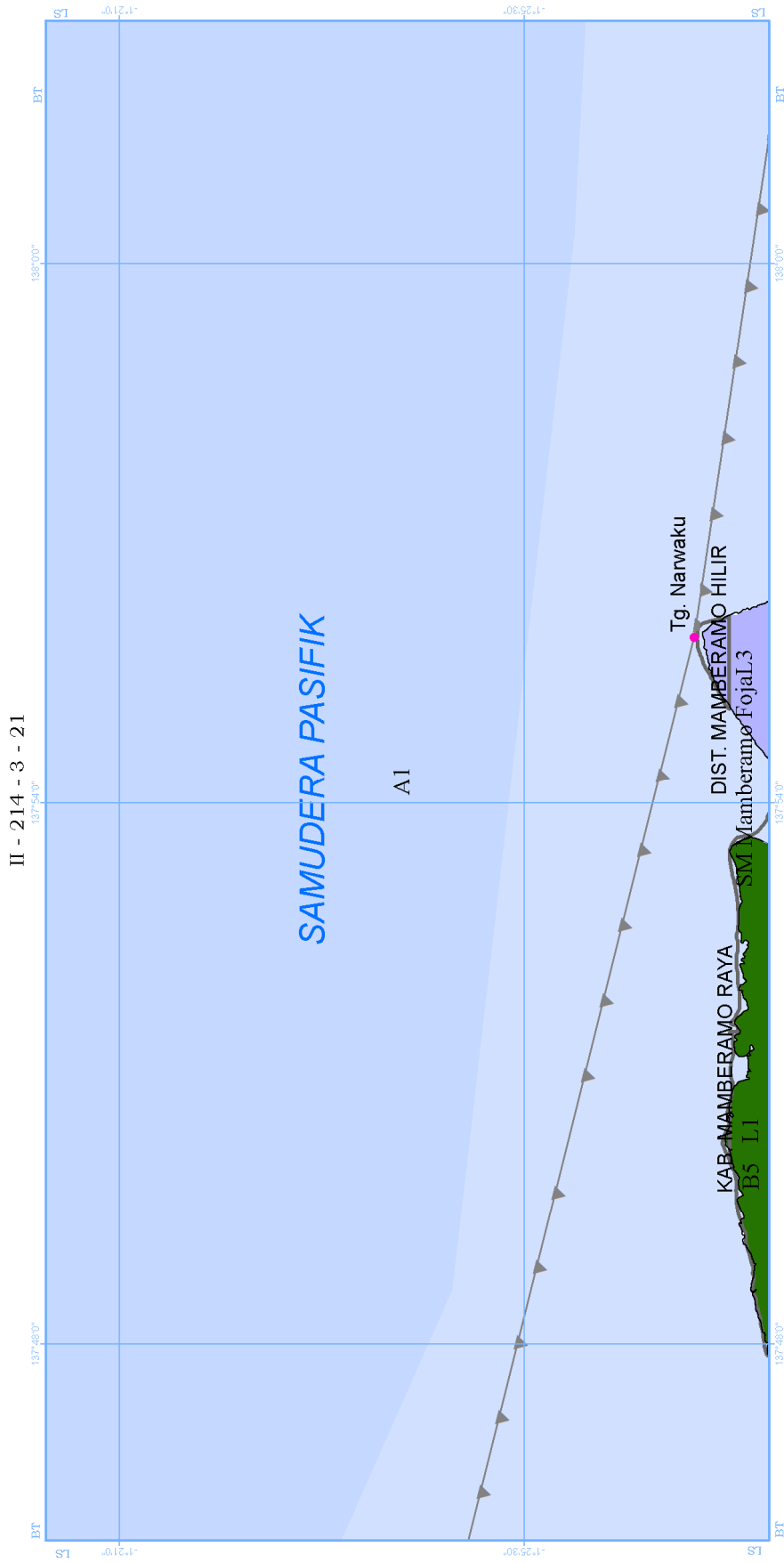

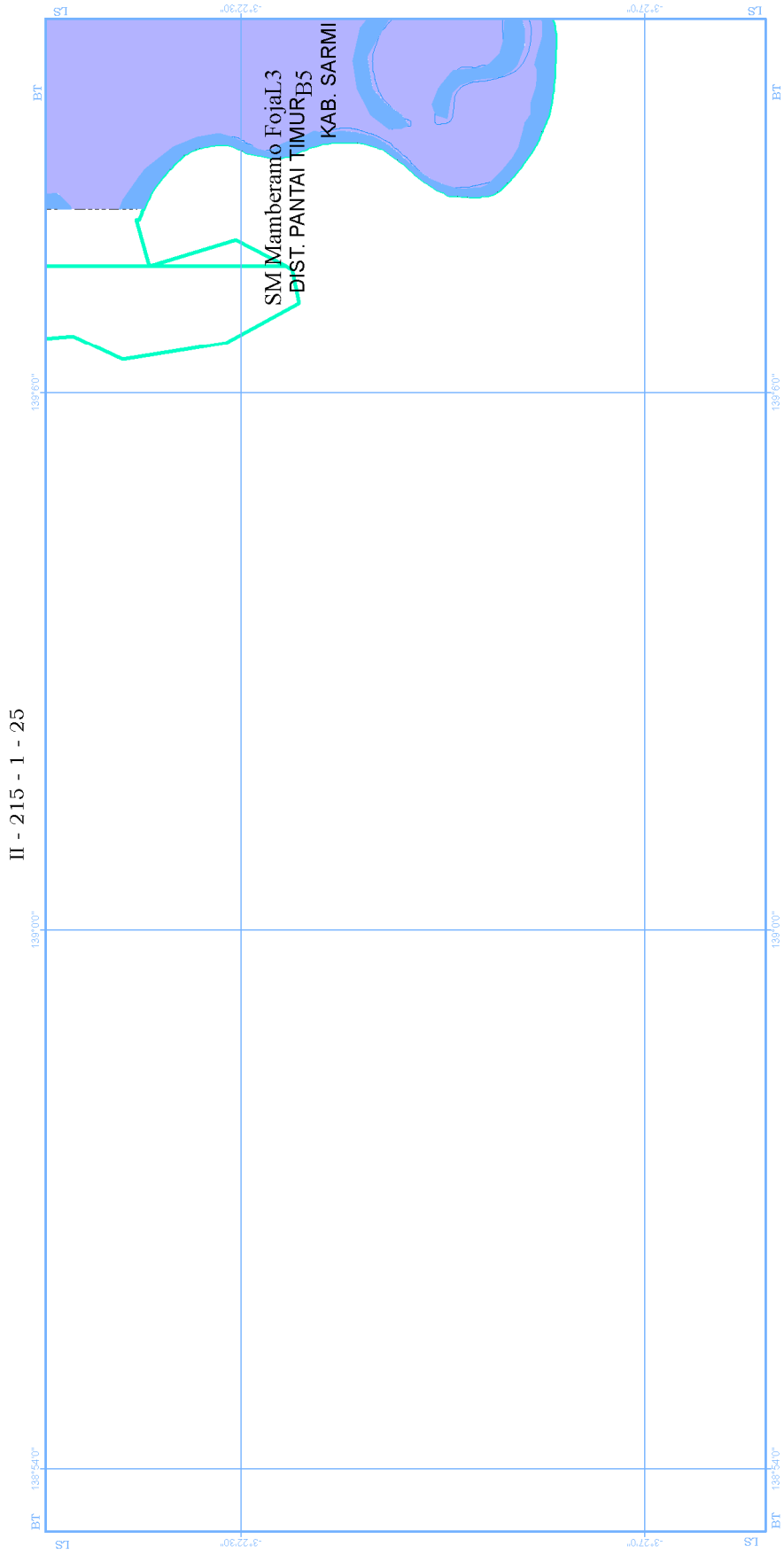

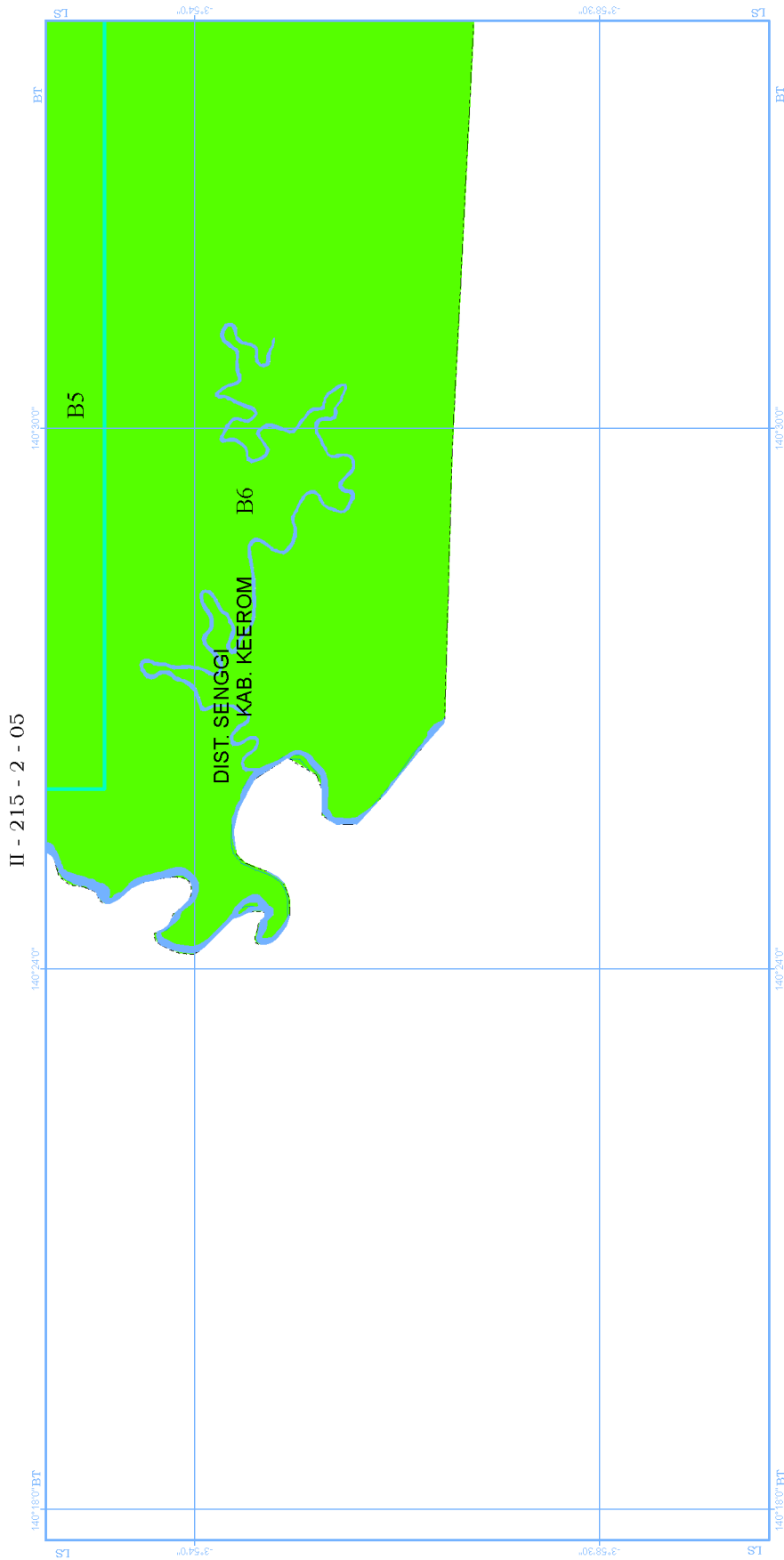

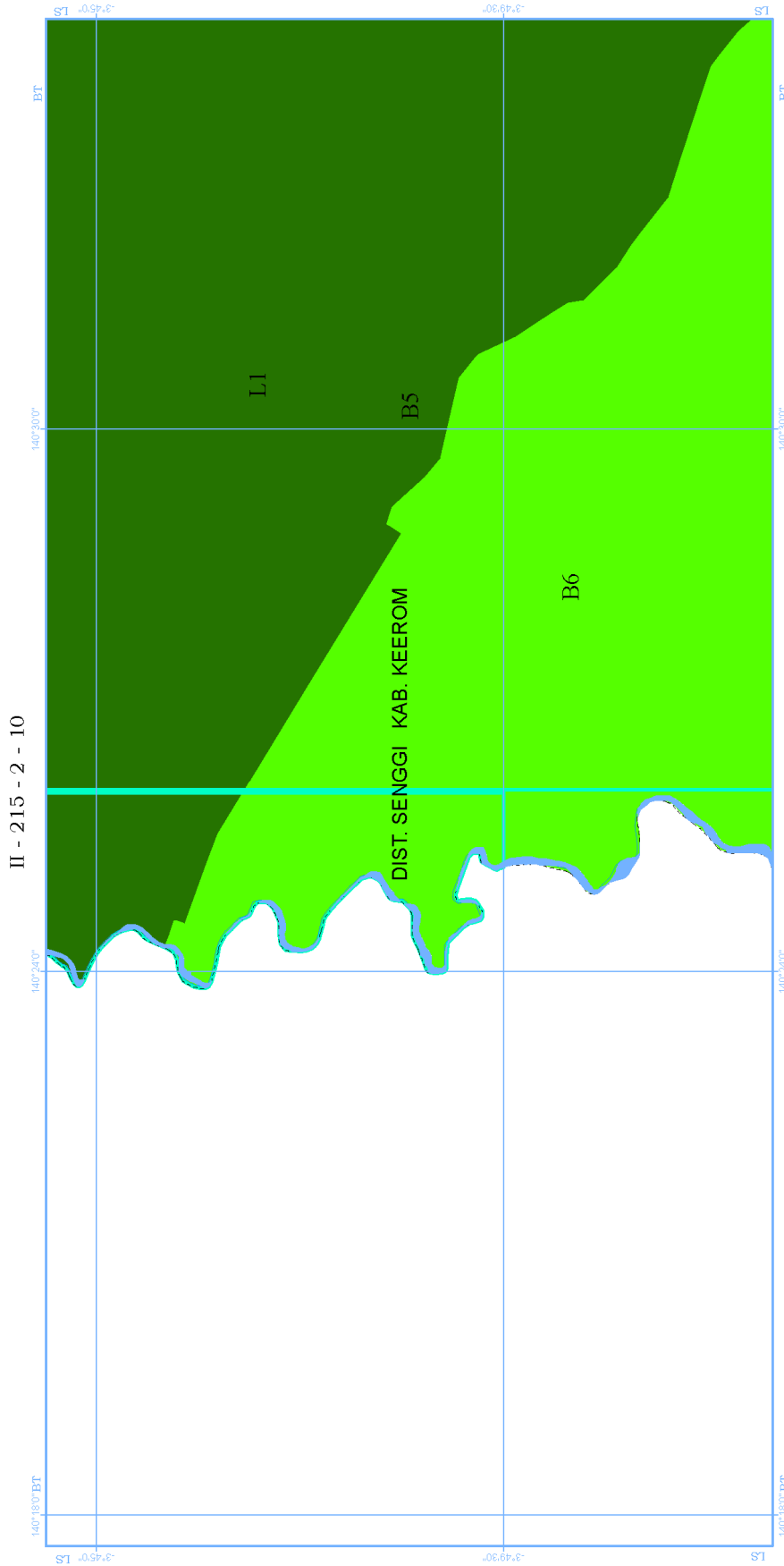

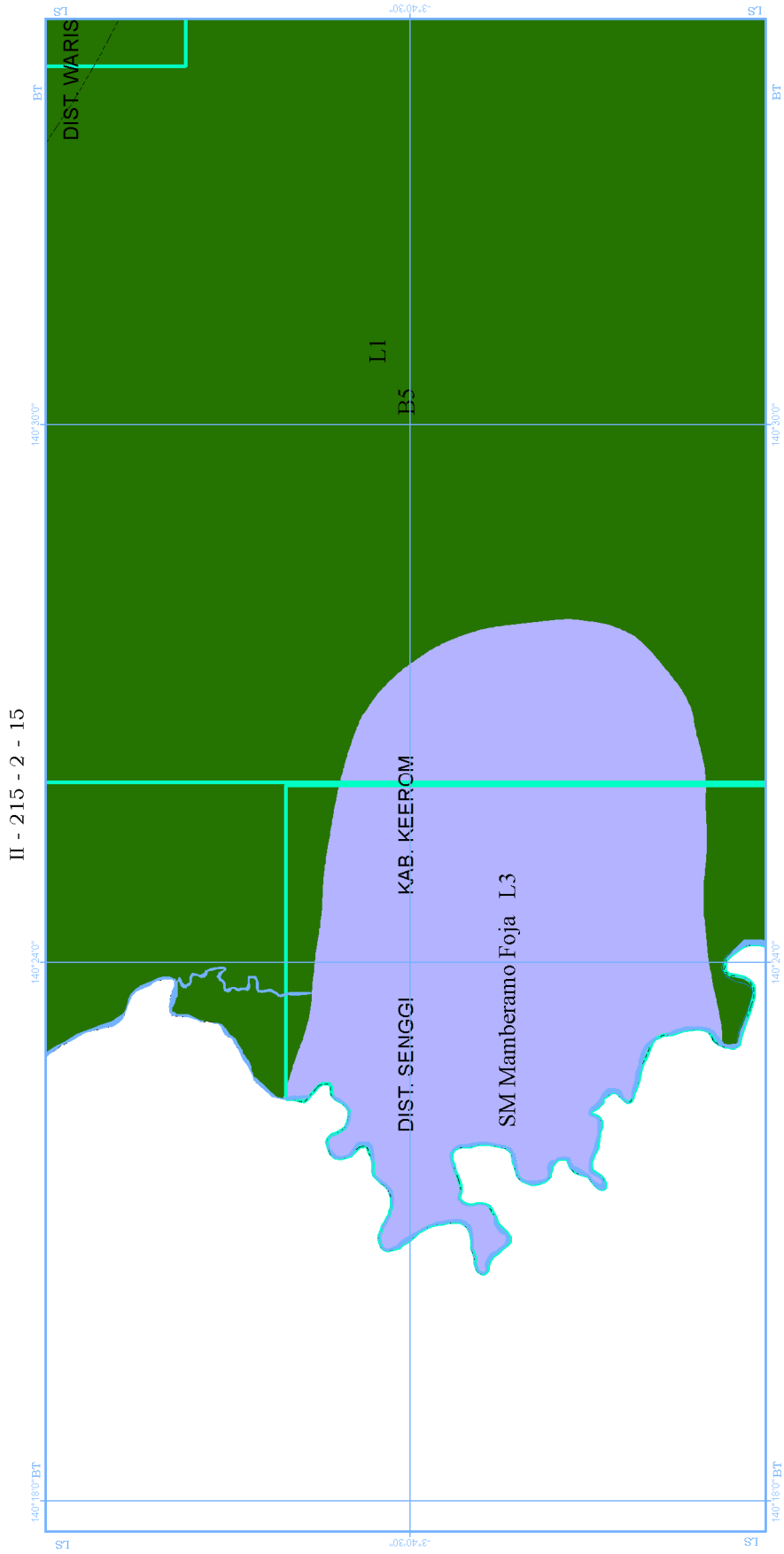

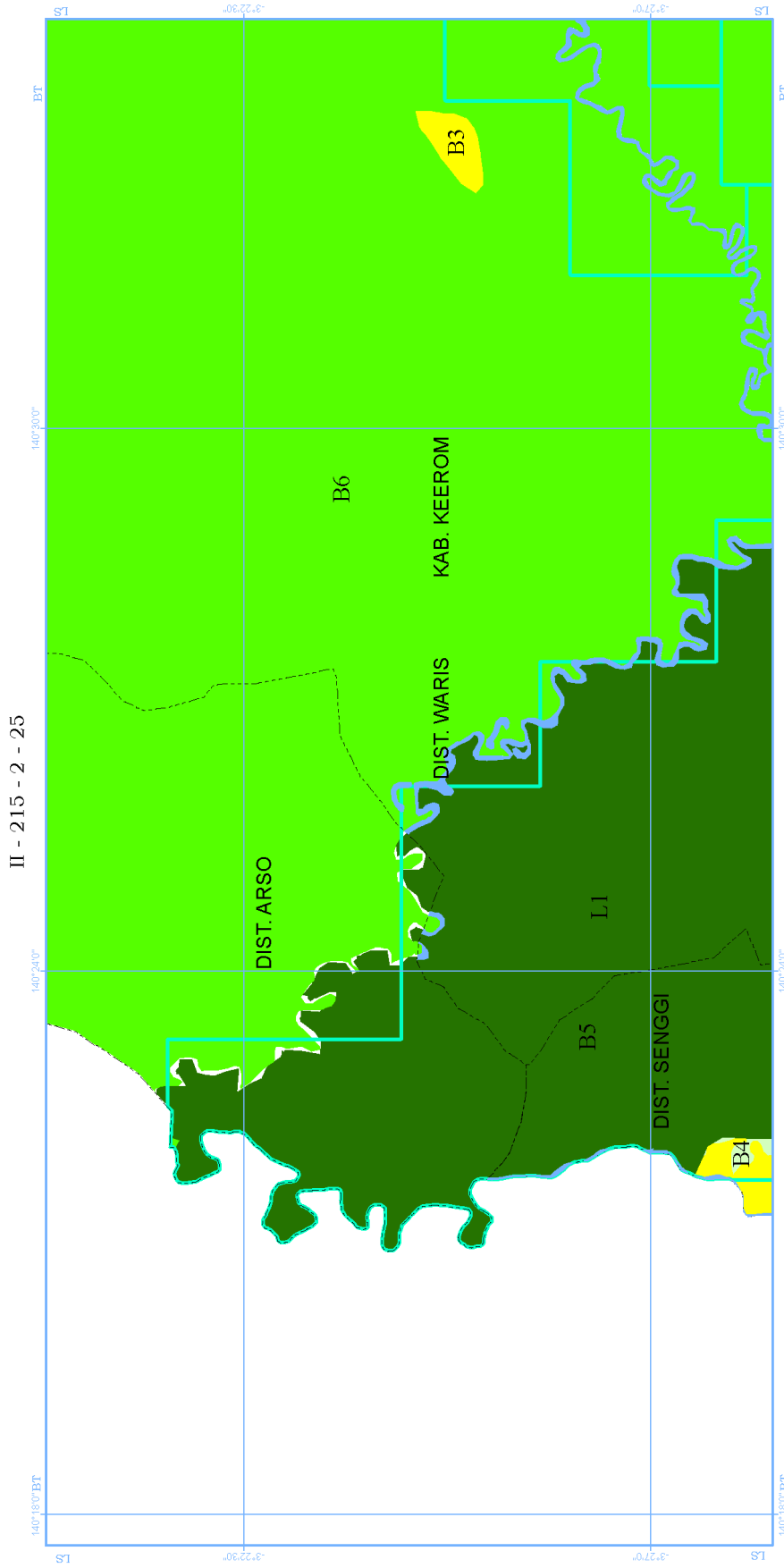

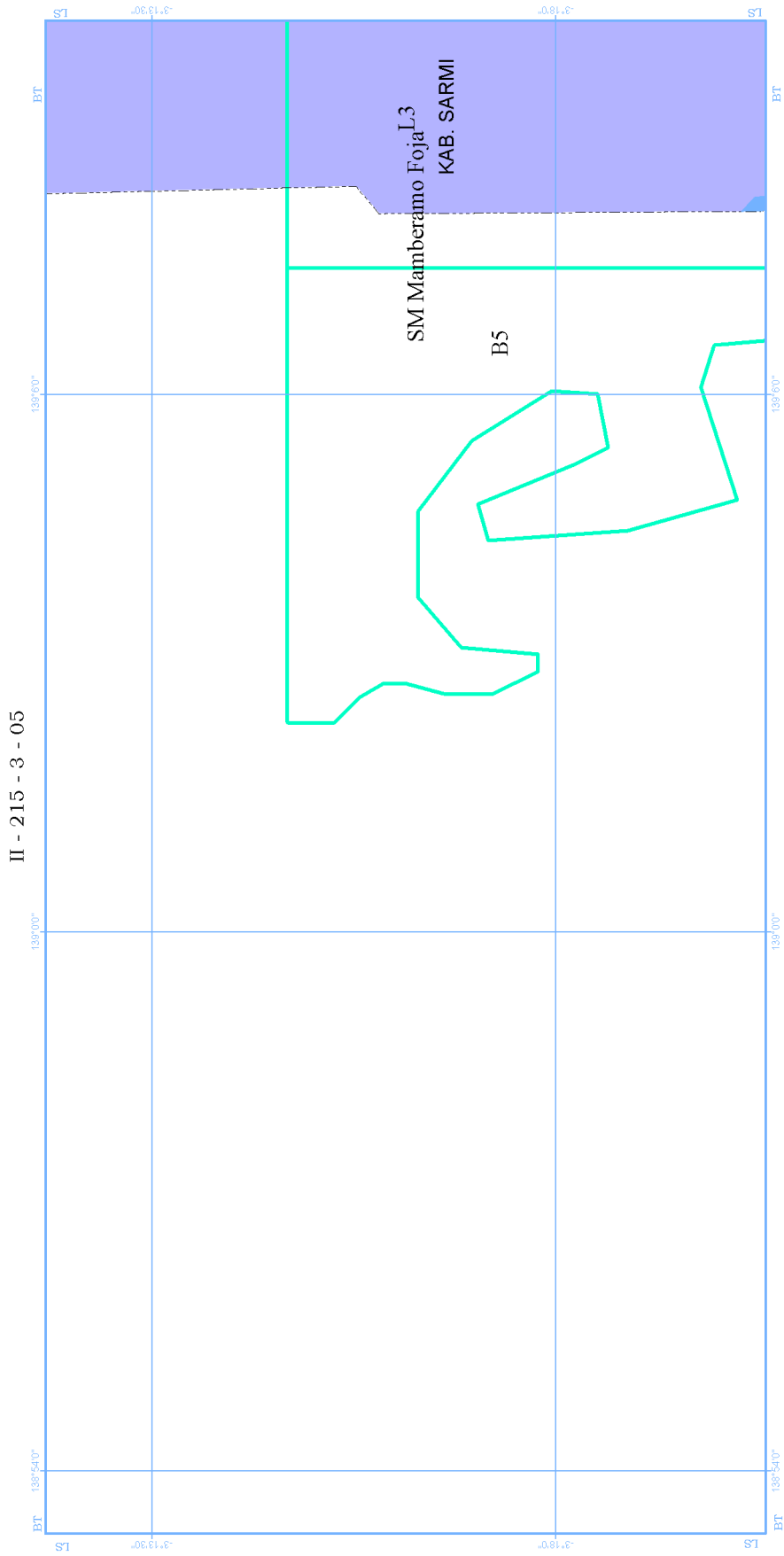



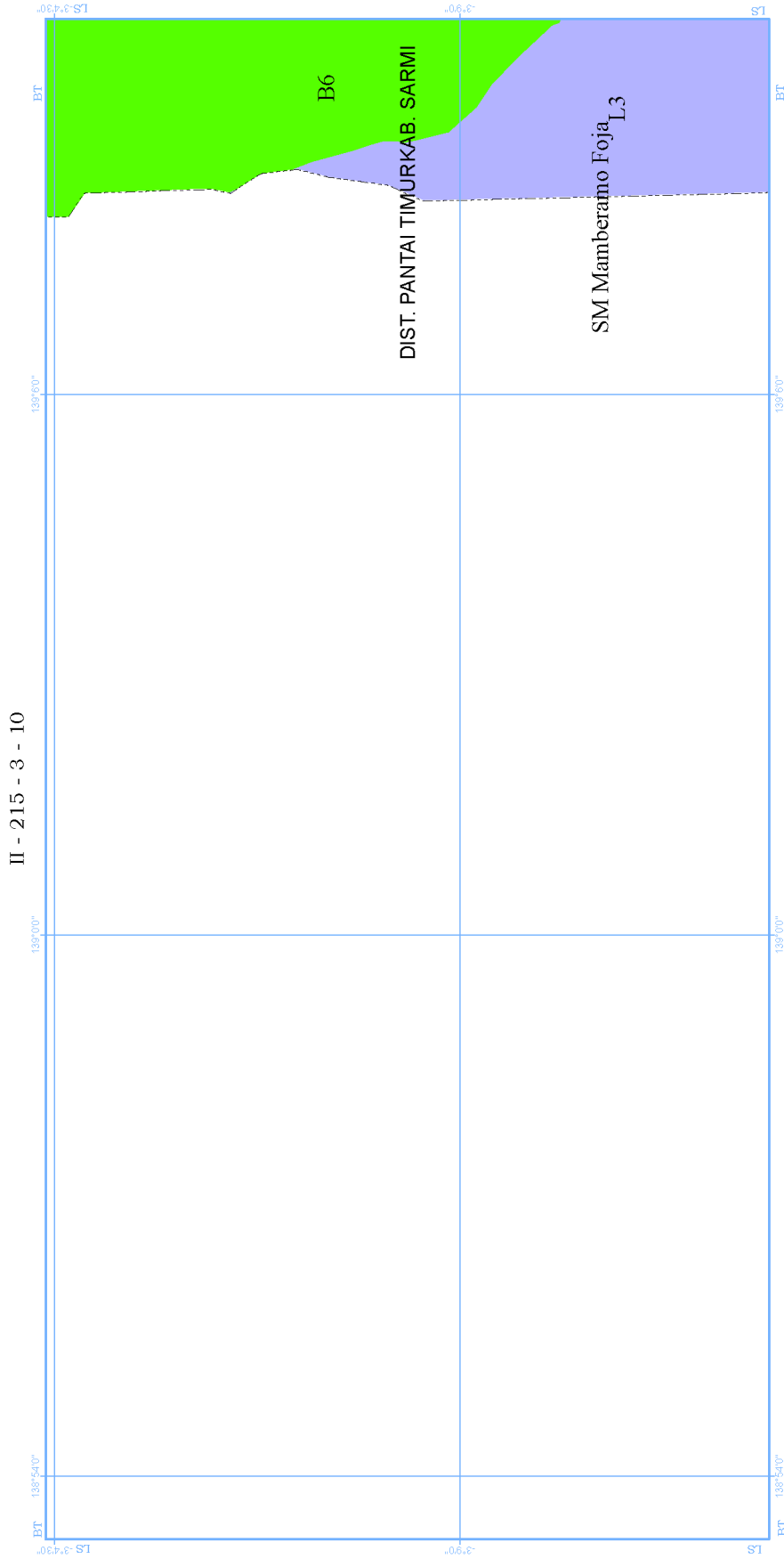

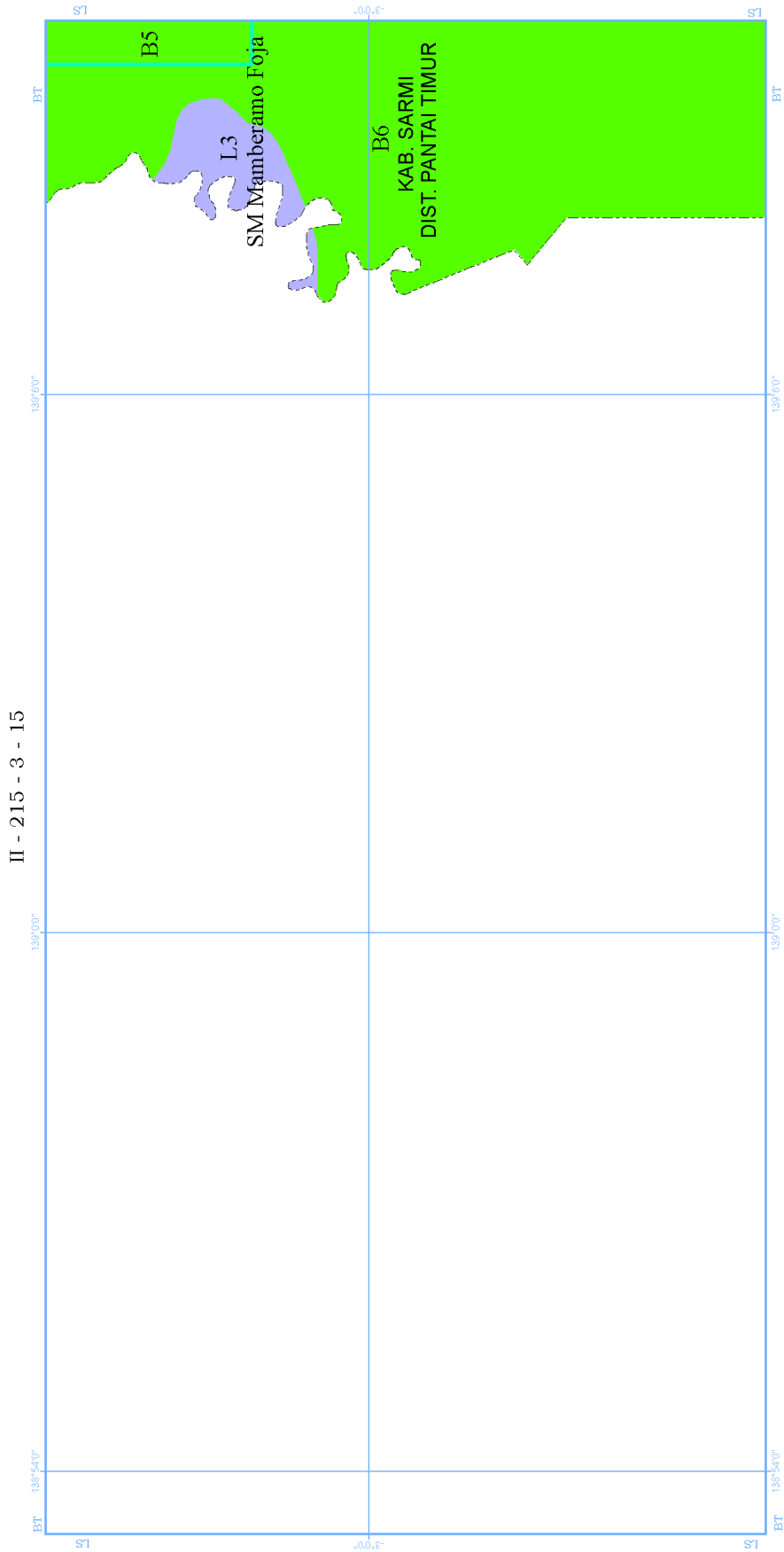

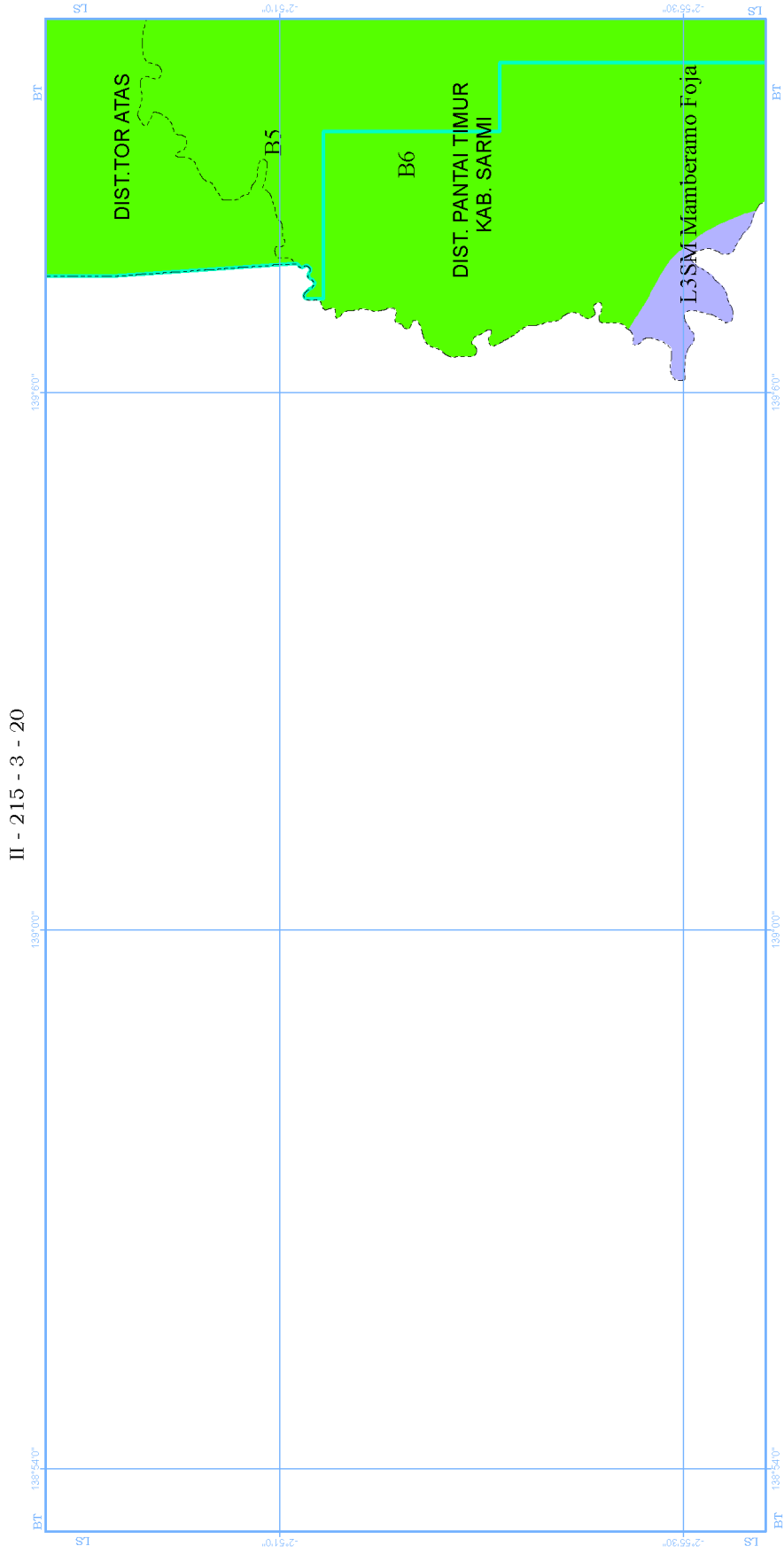

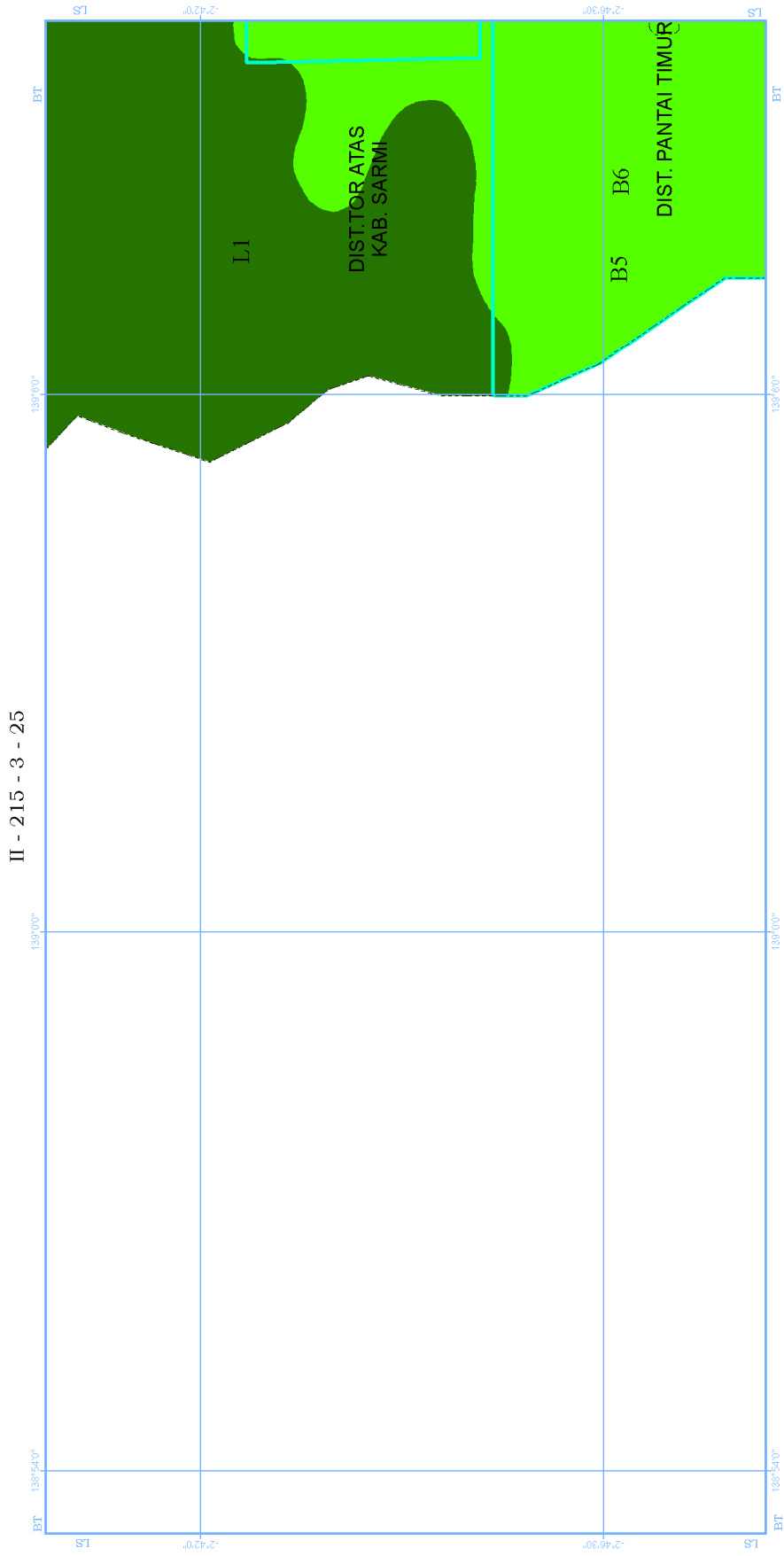

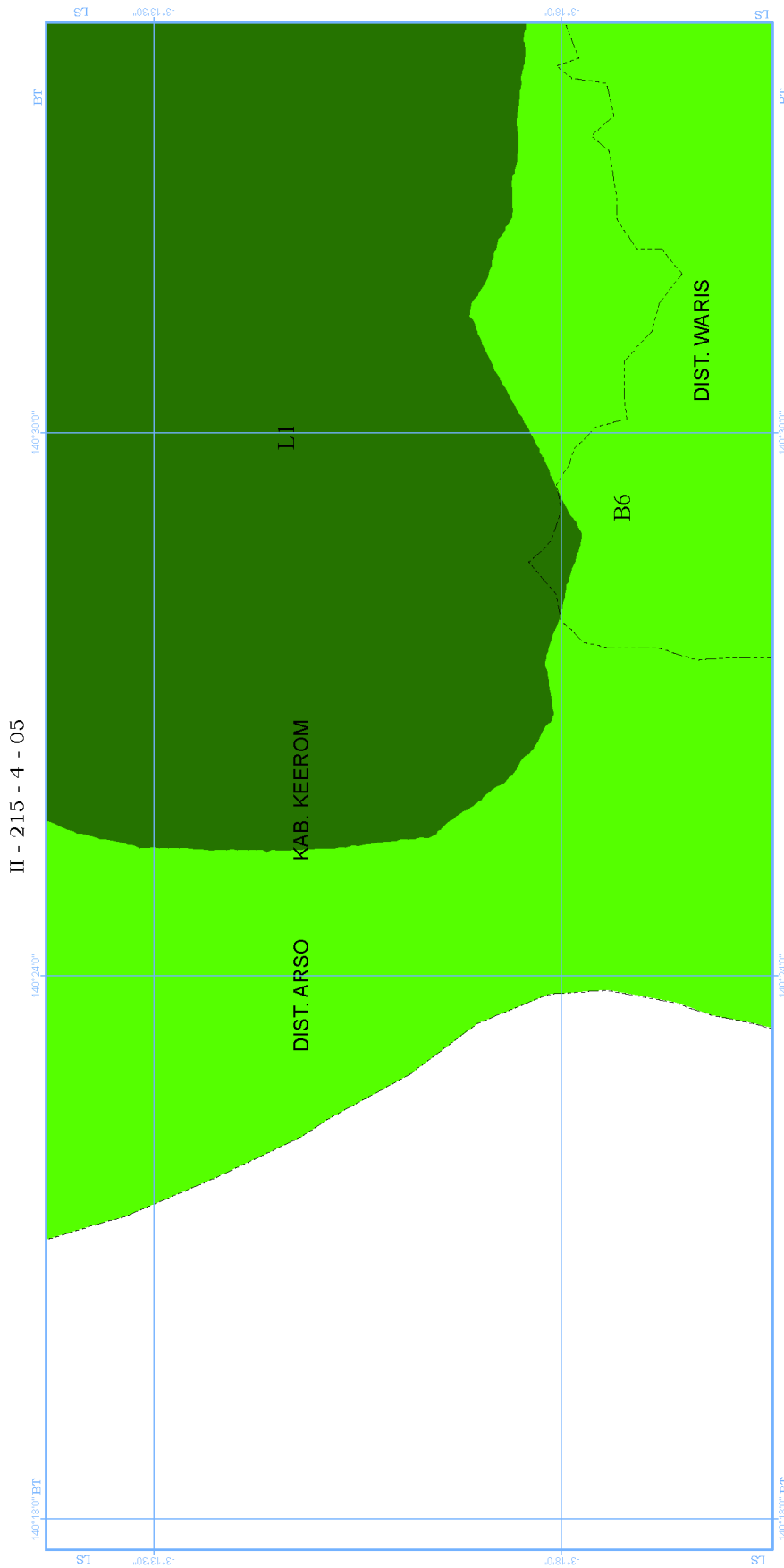

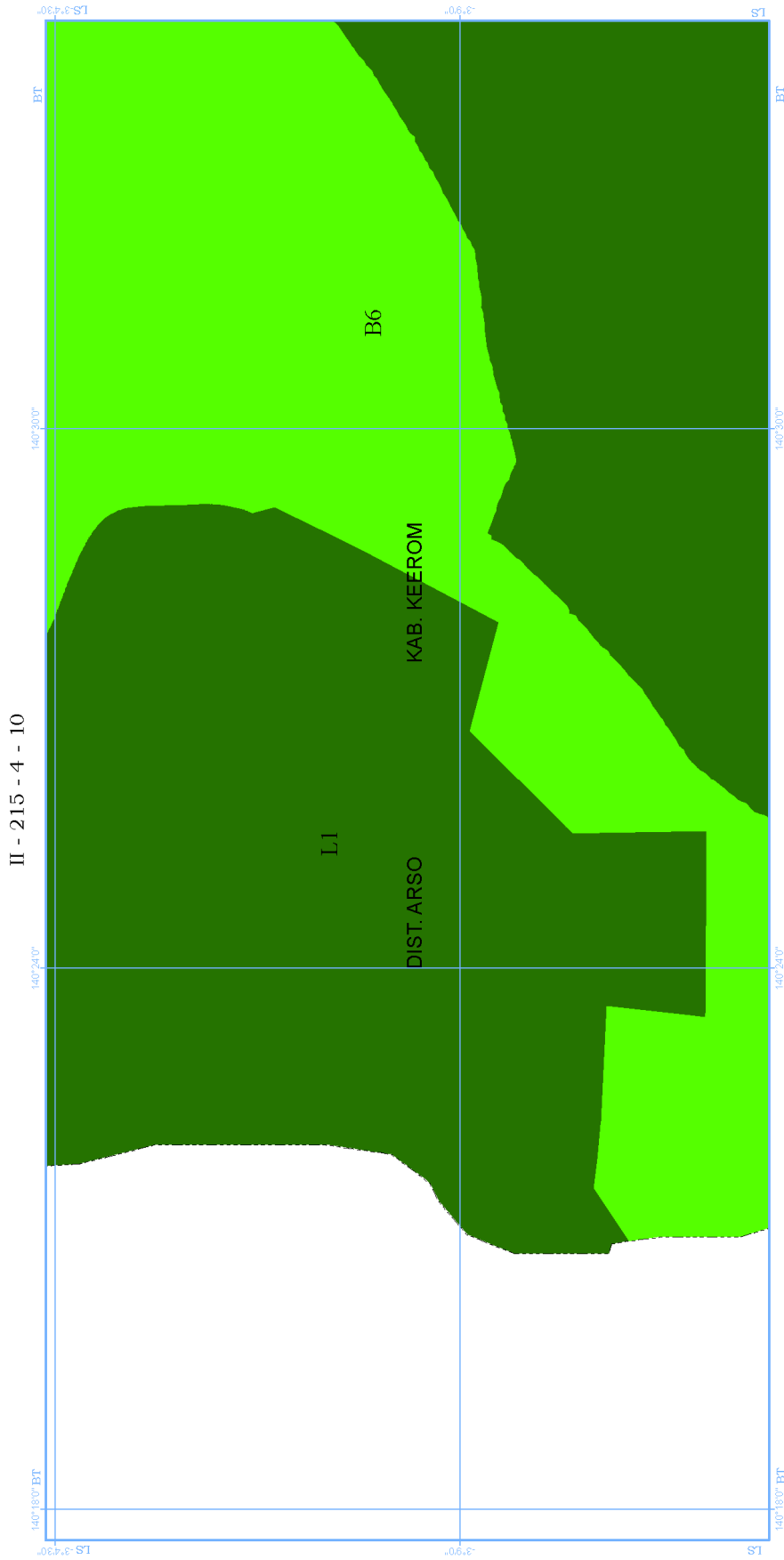

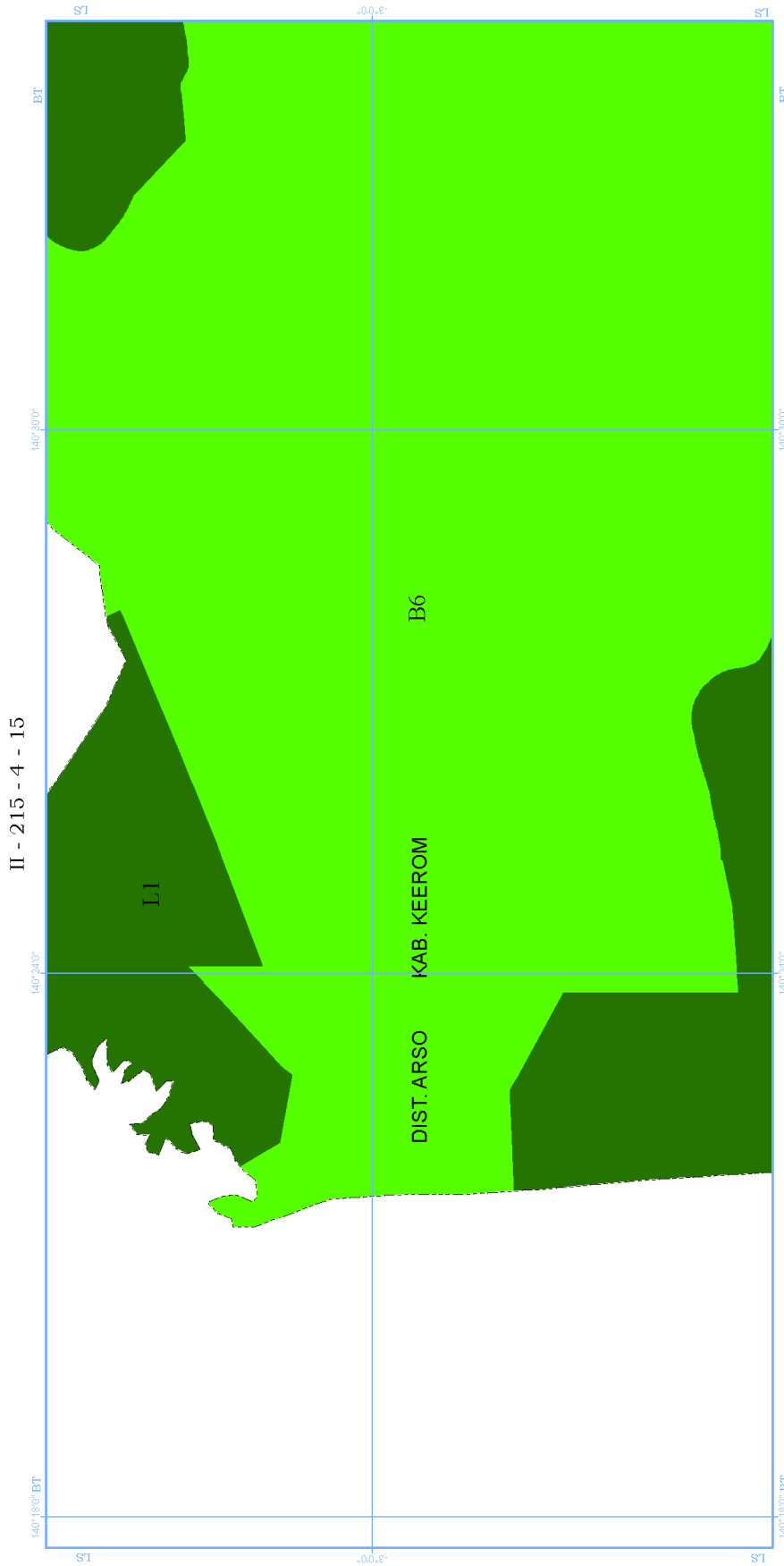

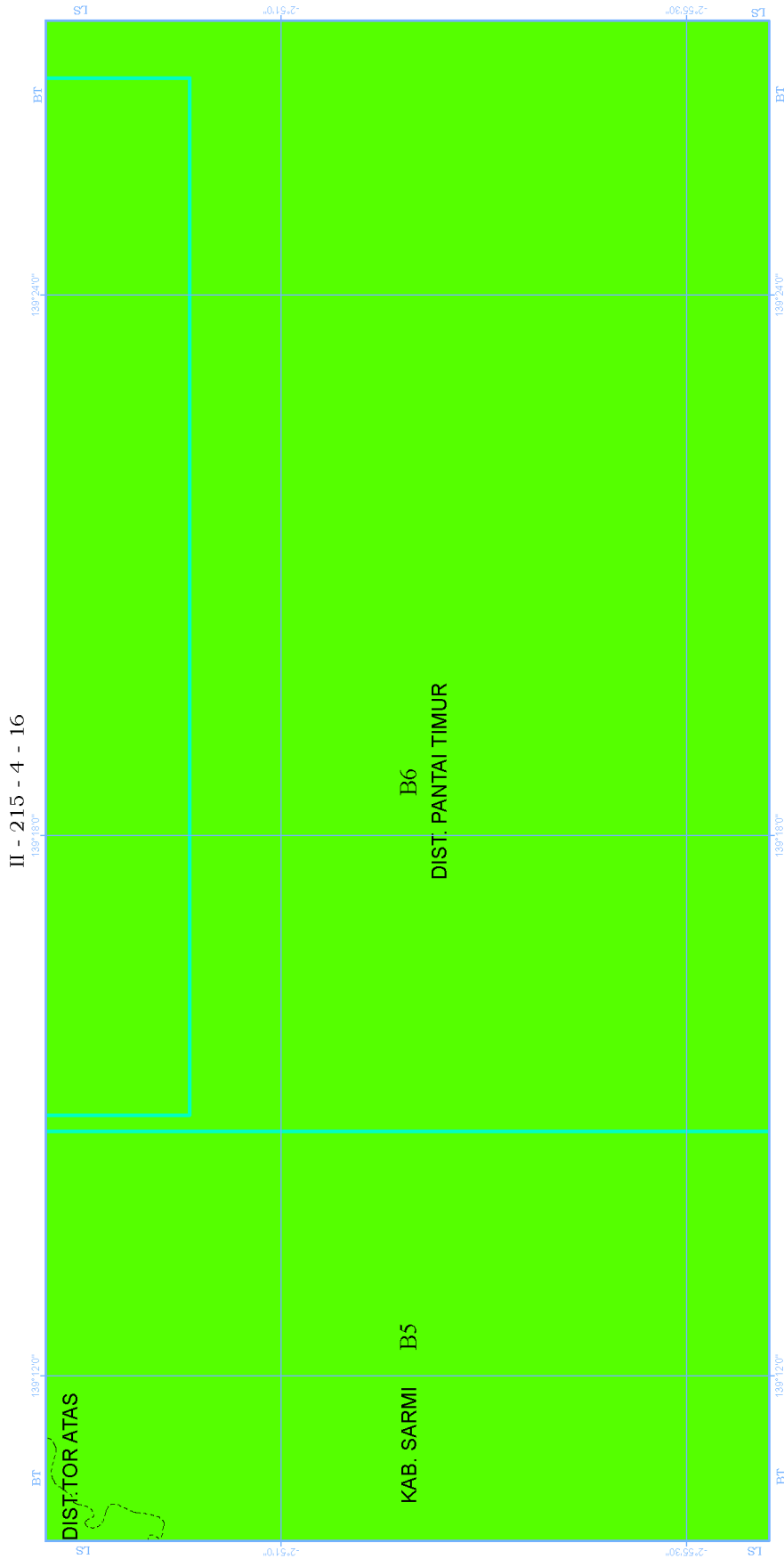



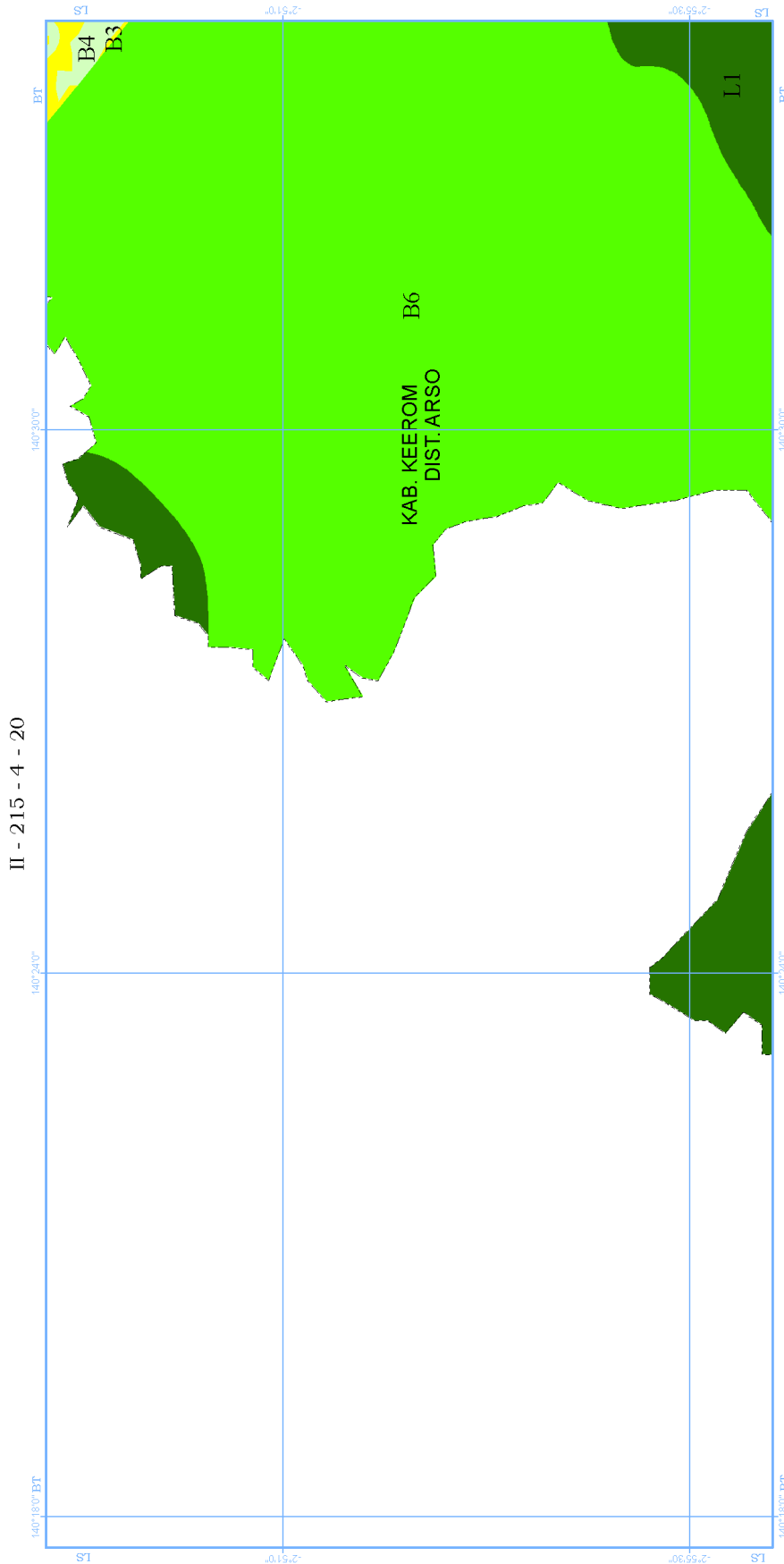

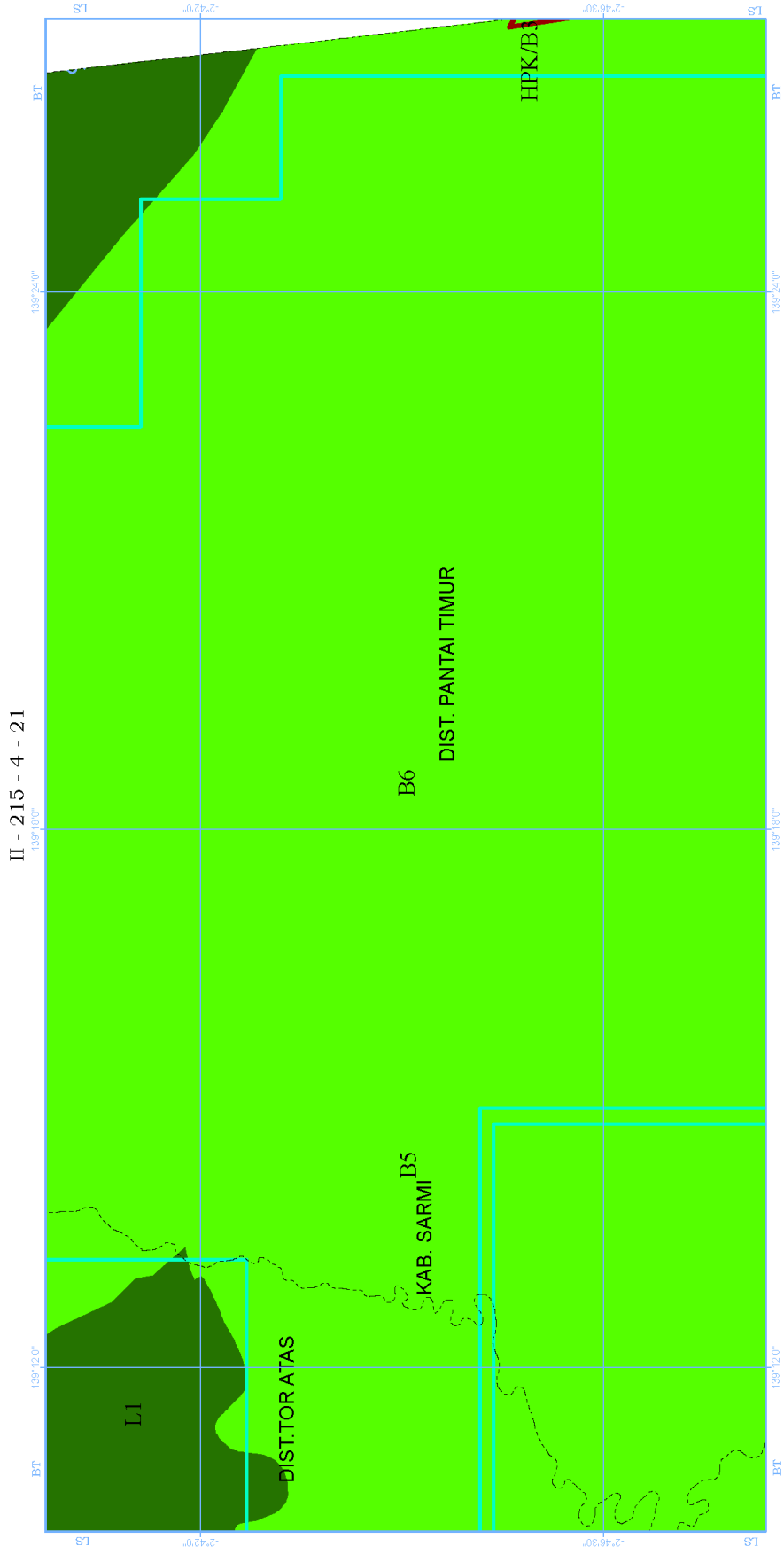

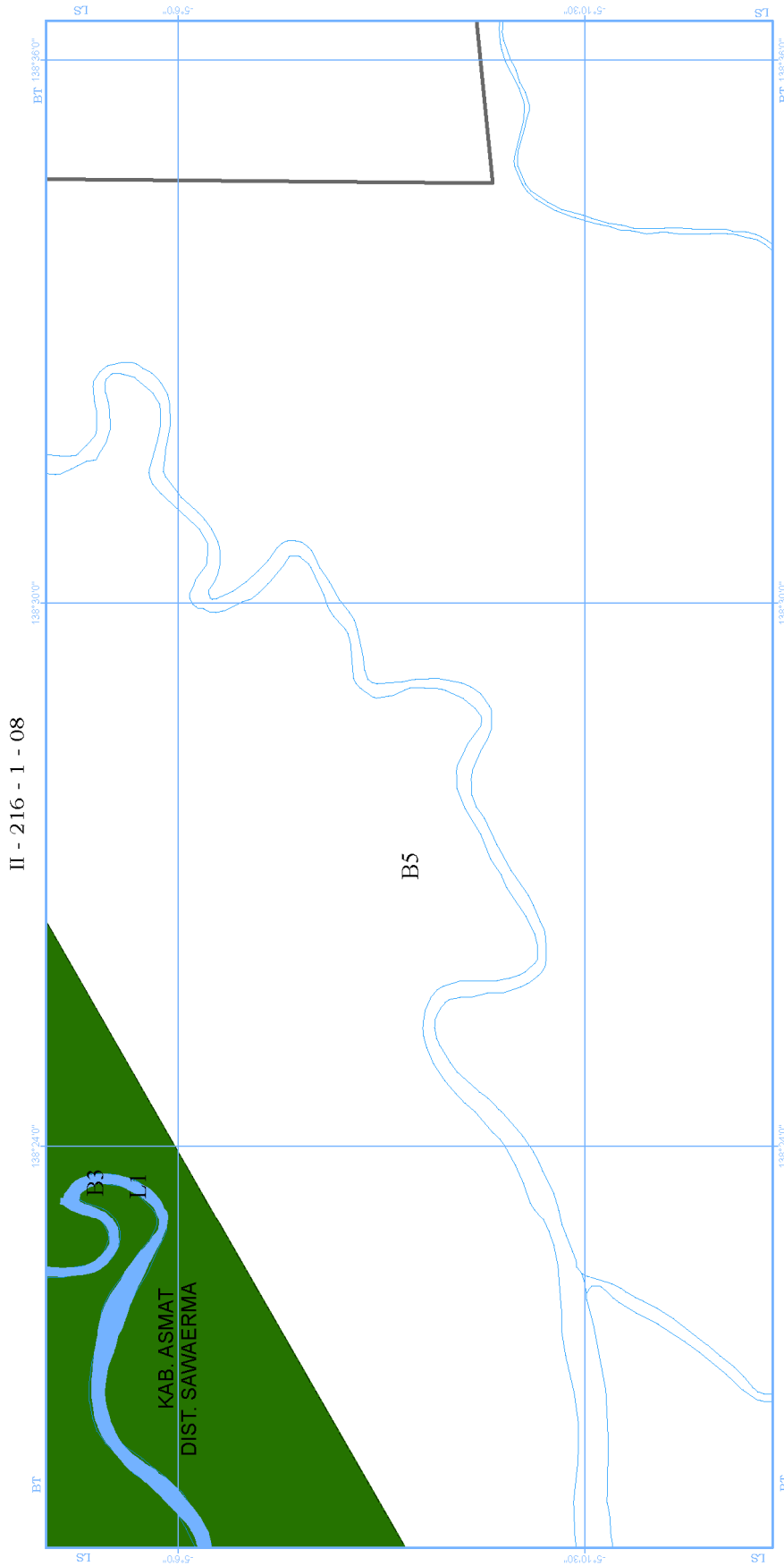

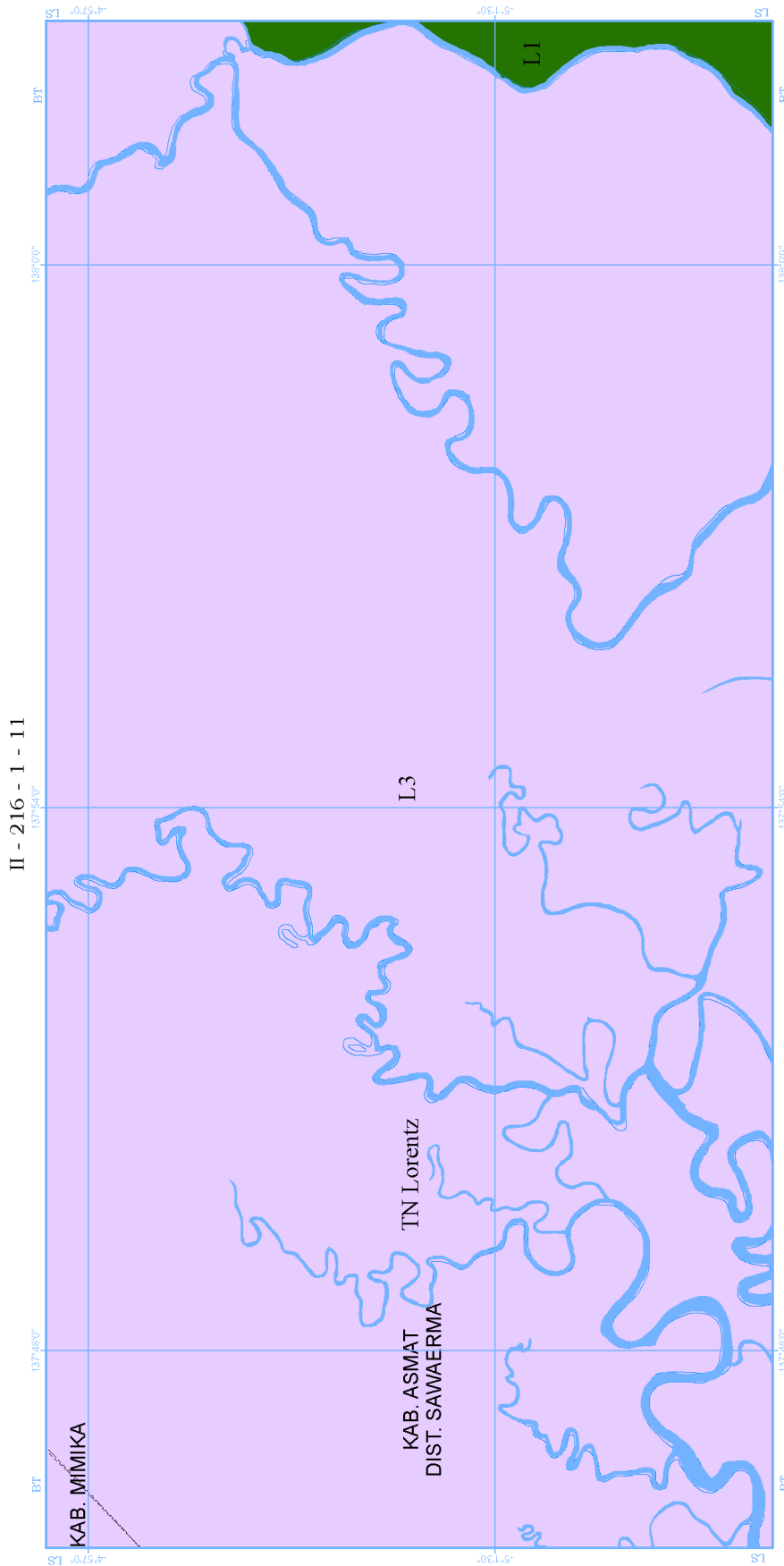

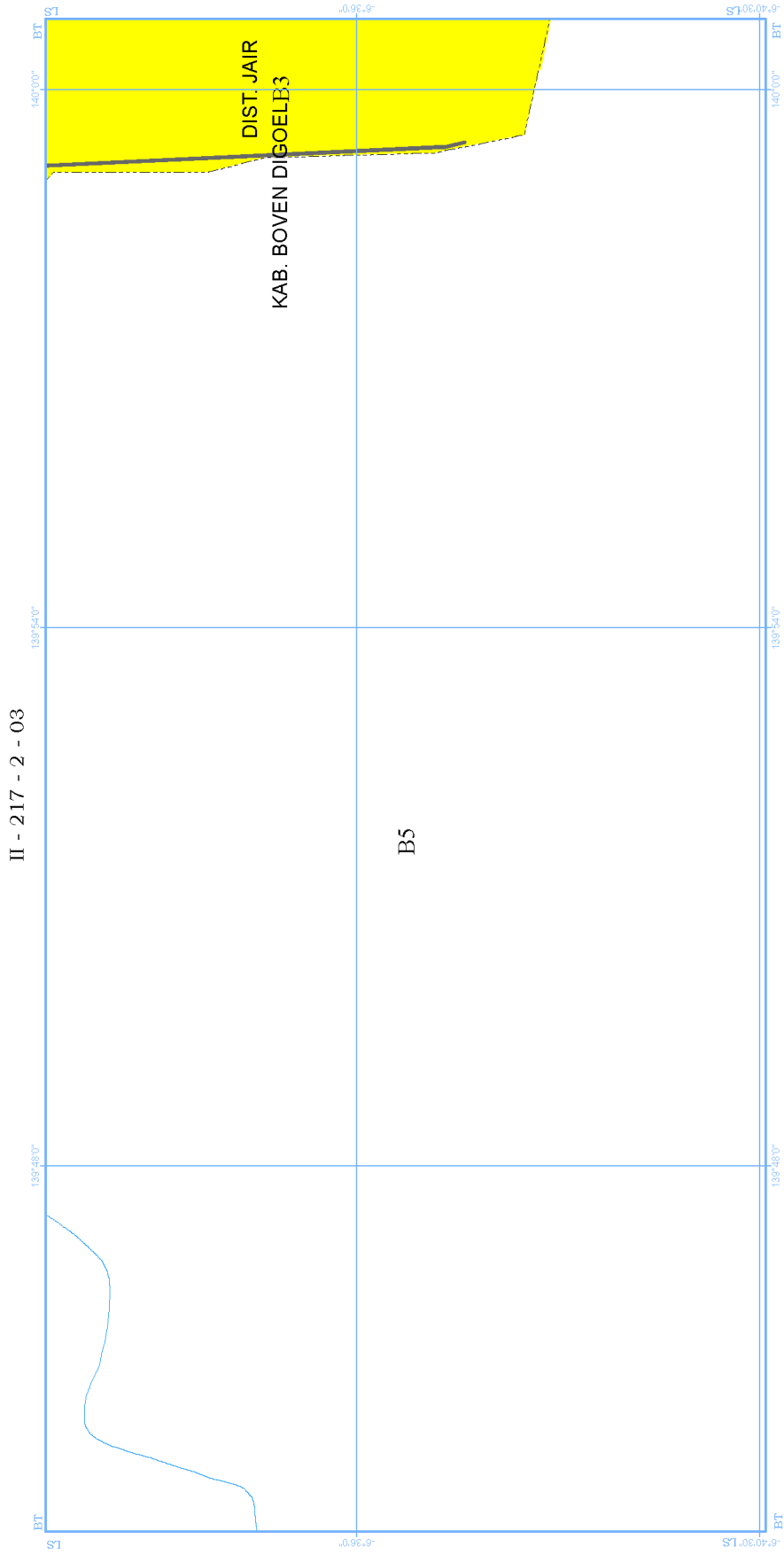

II - 217 - 2 - 03

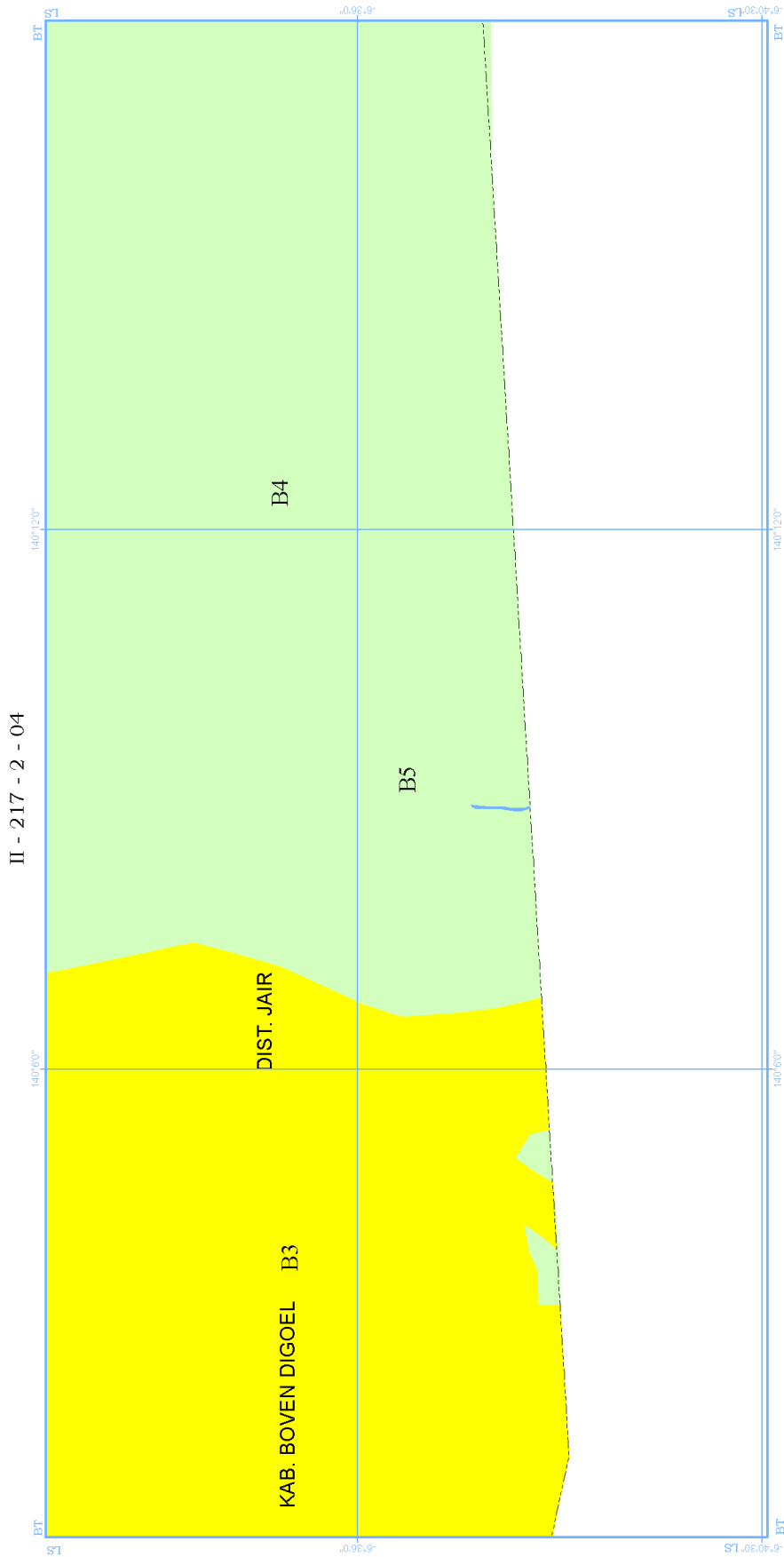

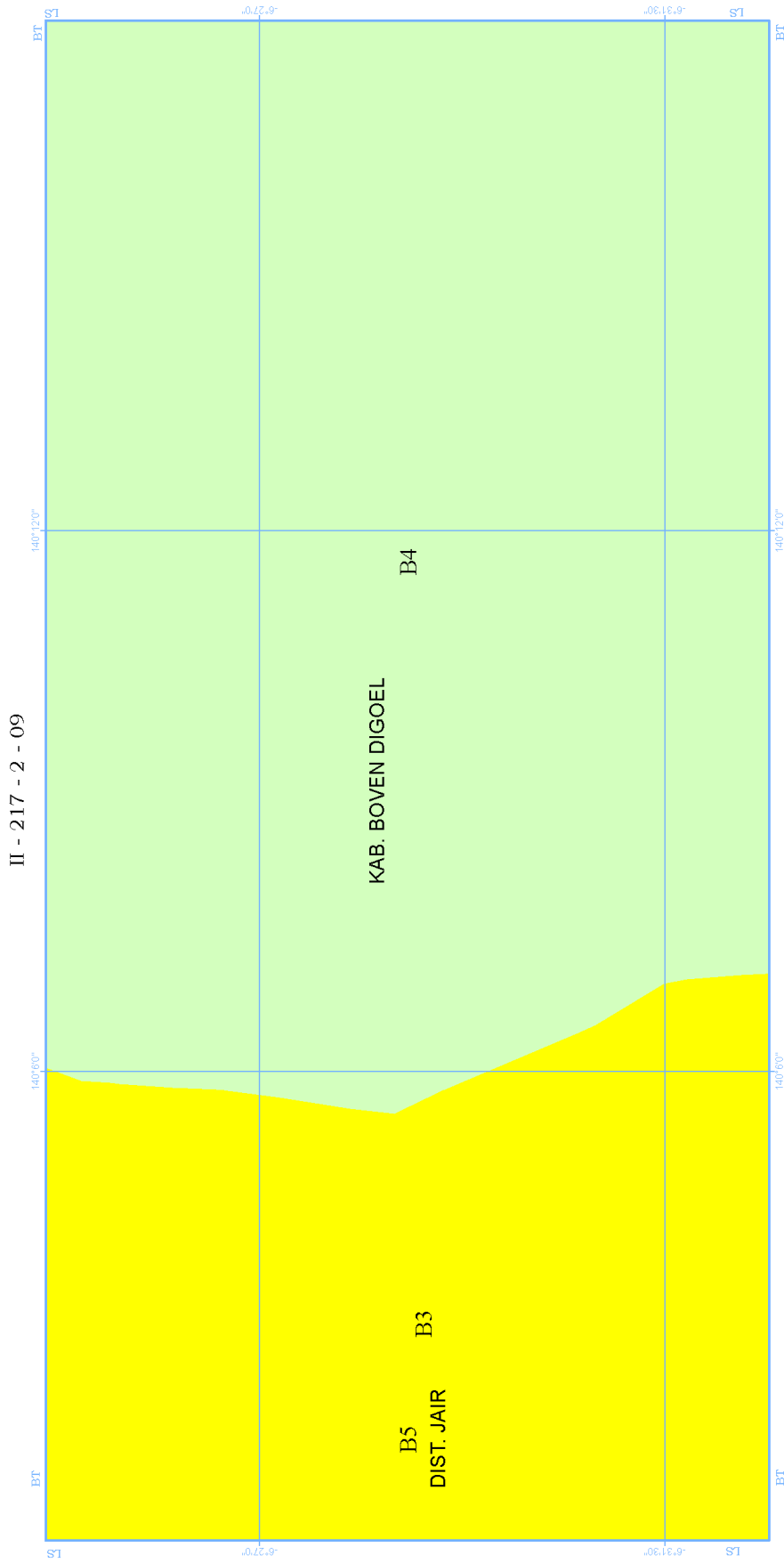

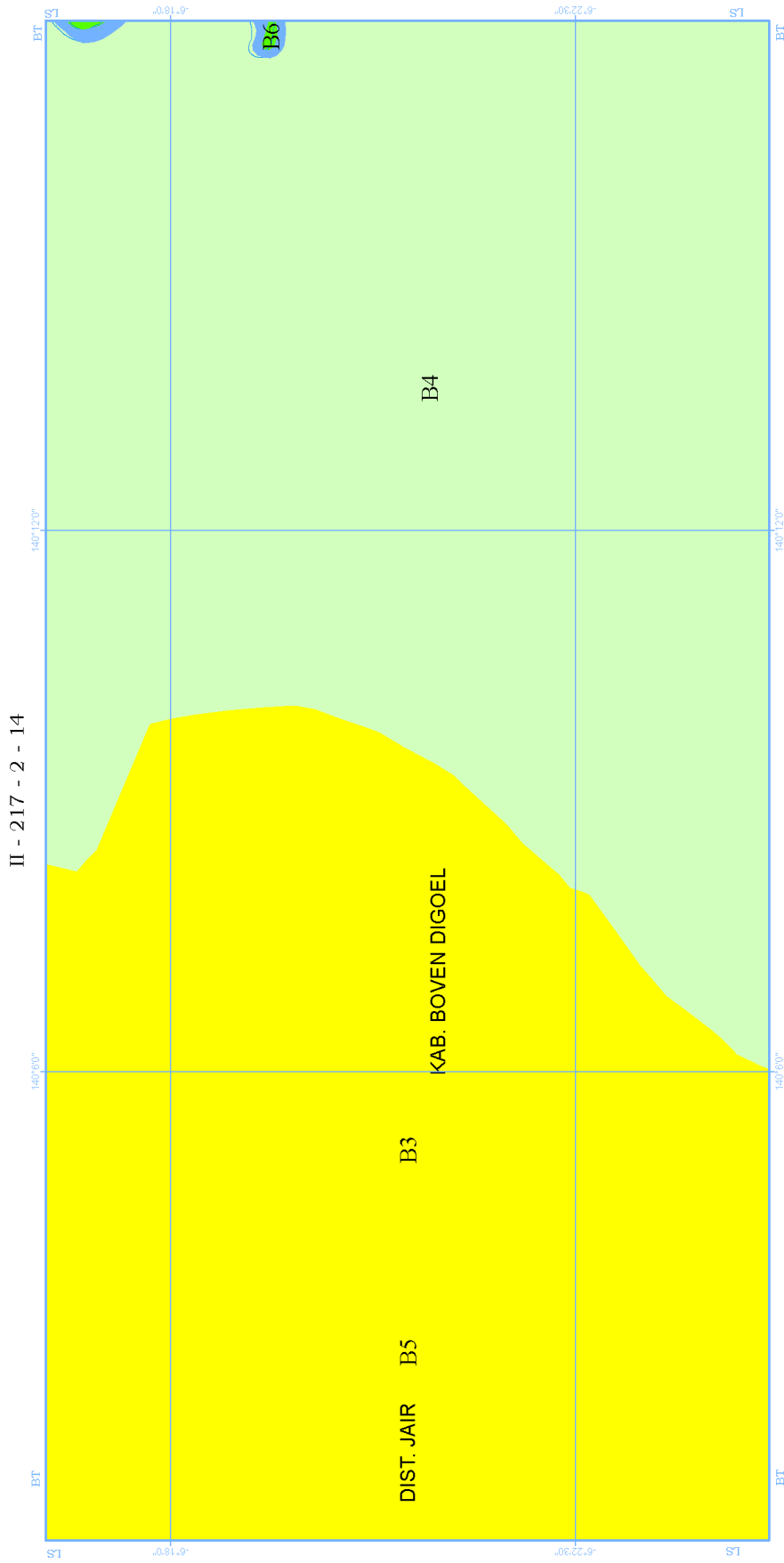



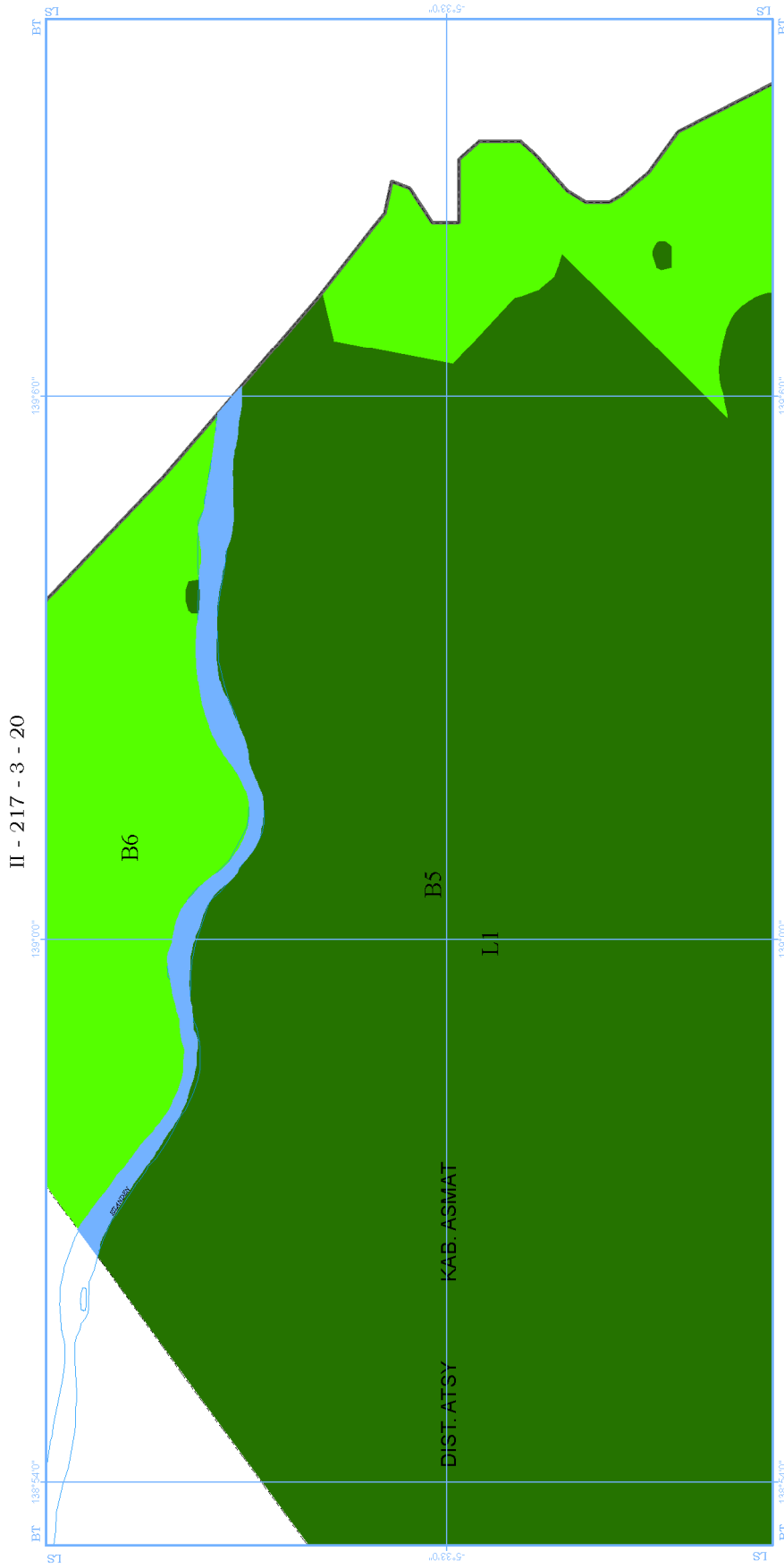

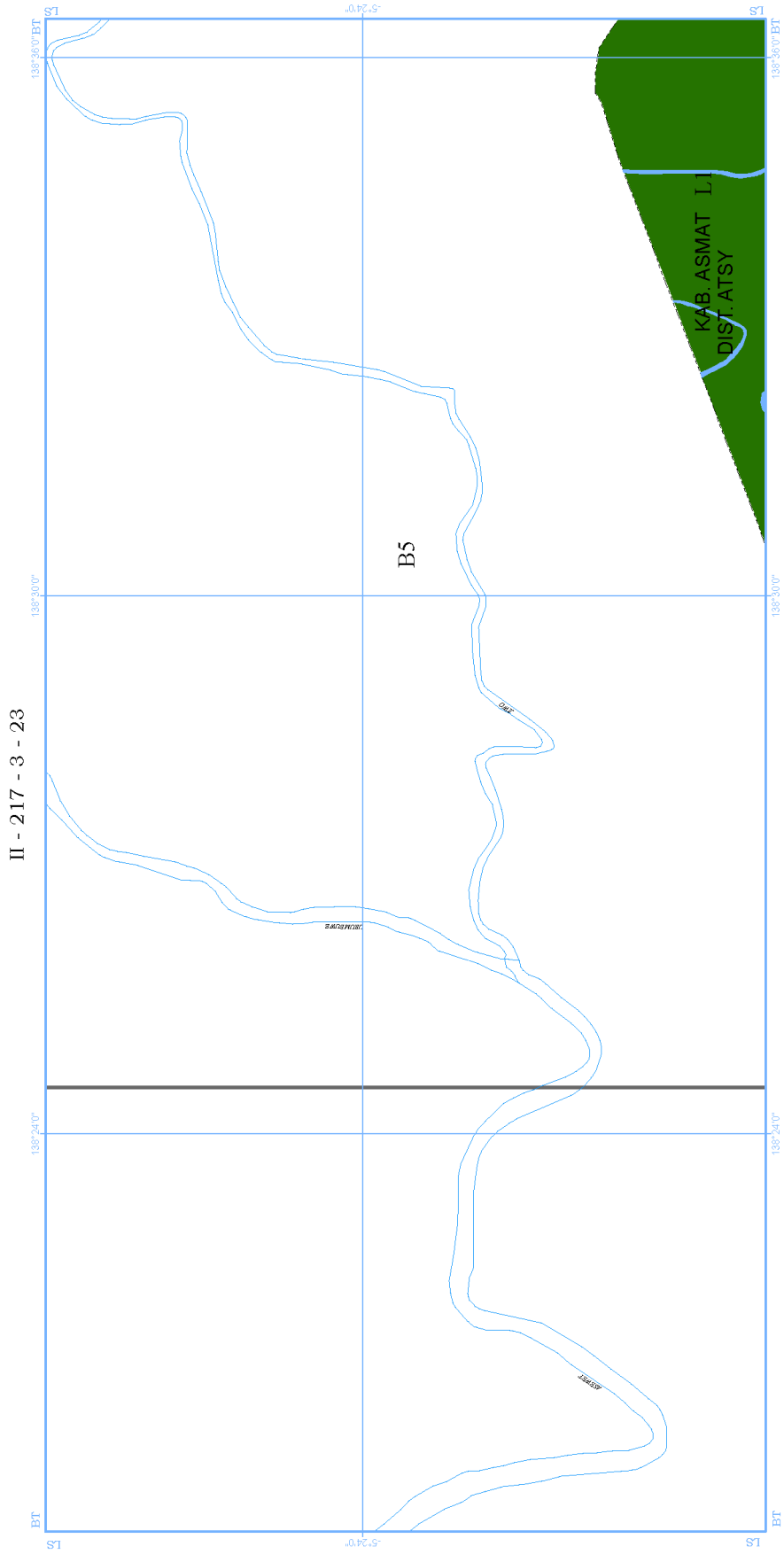

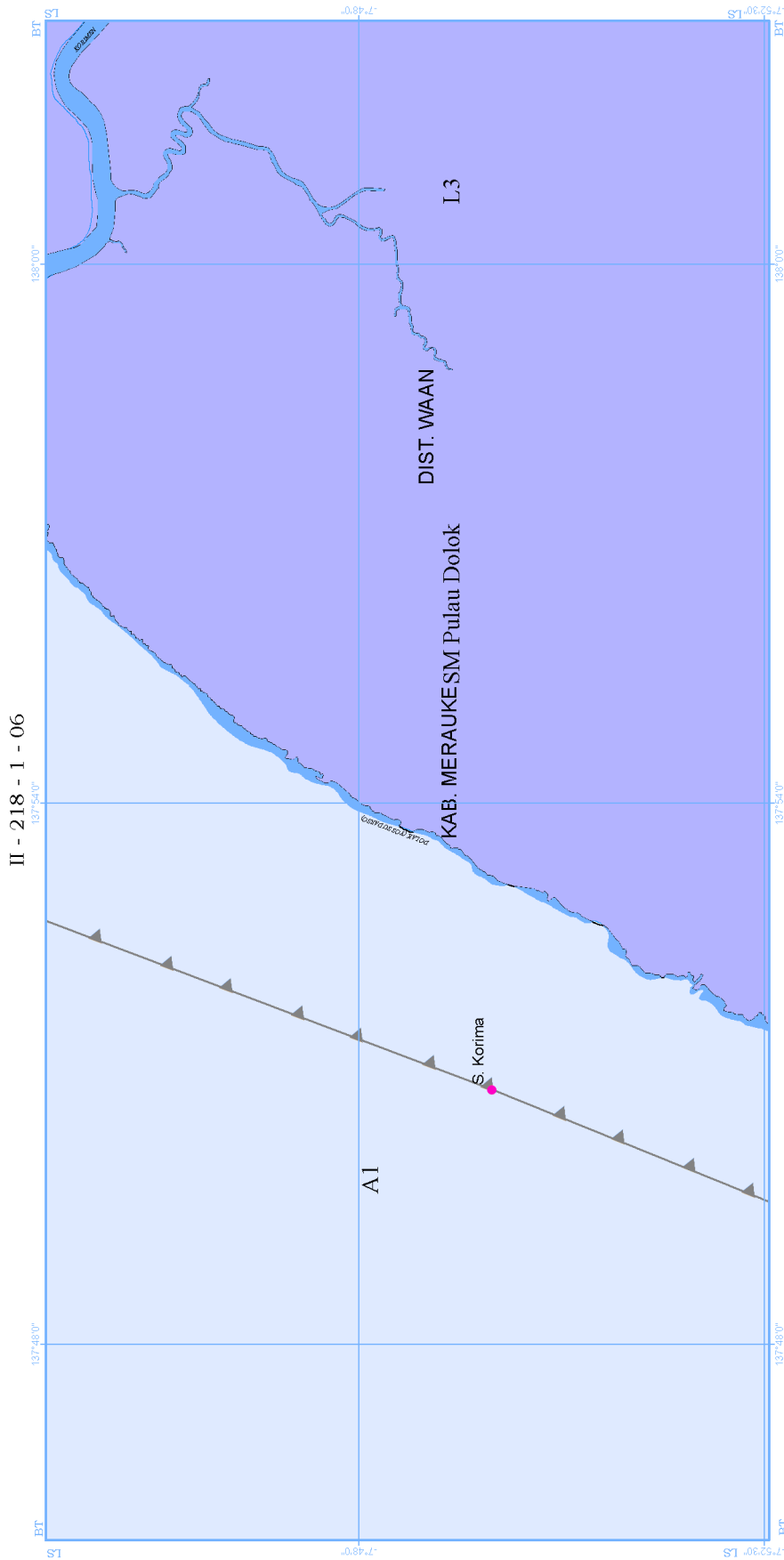

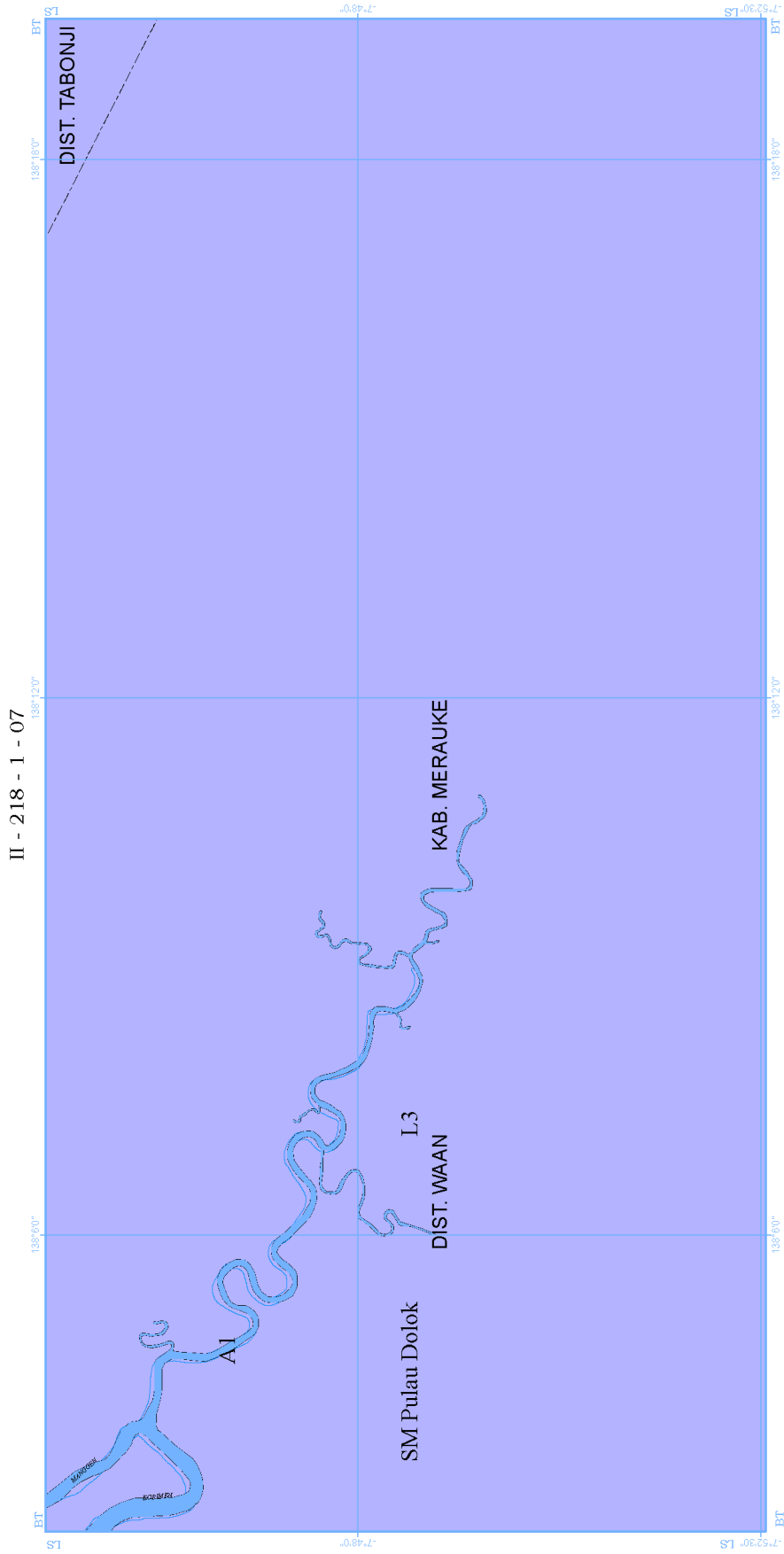

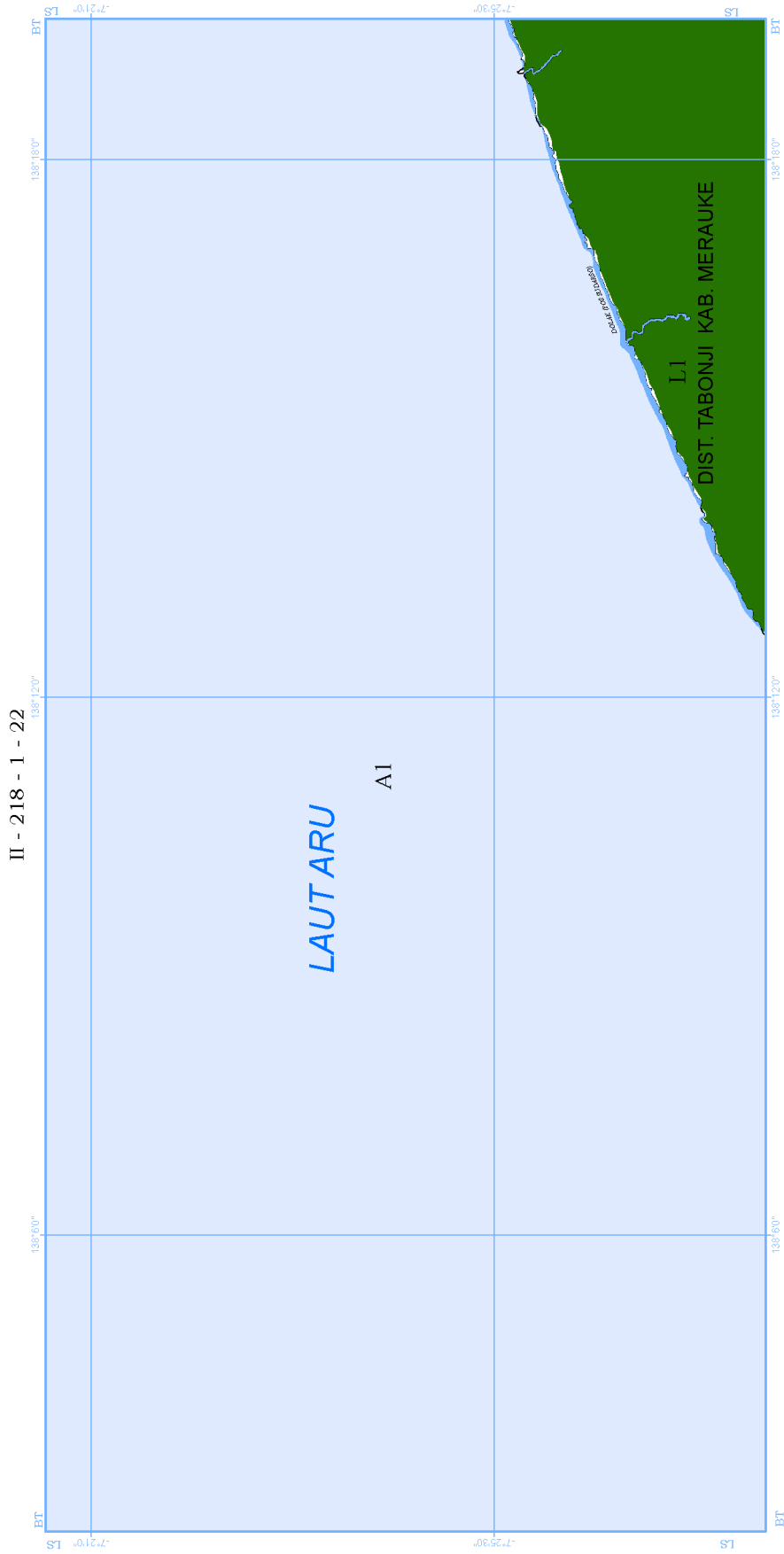

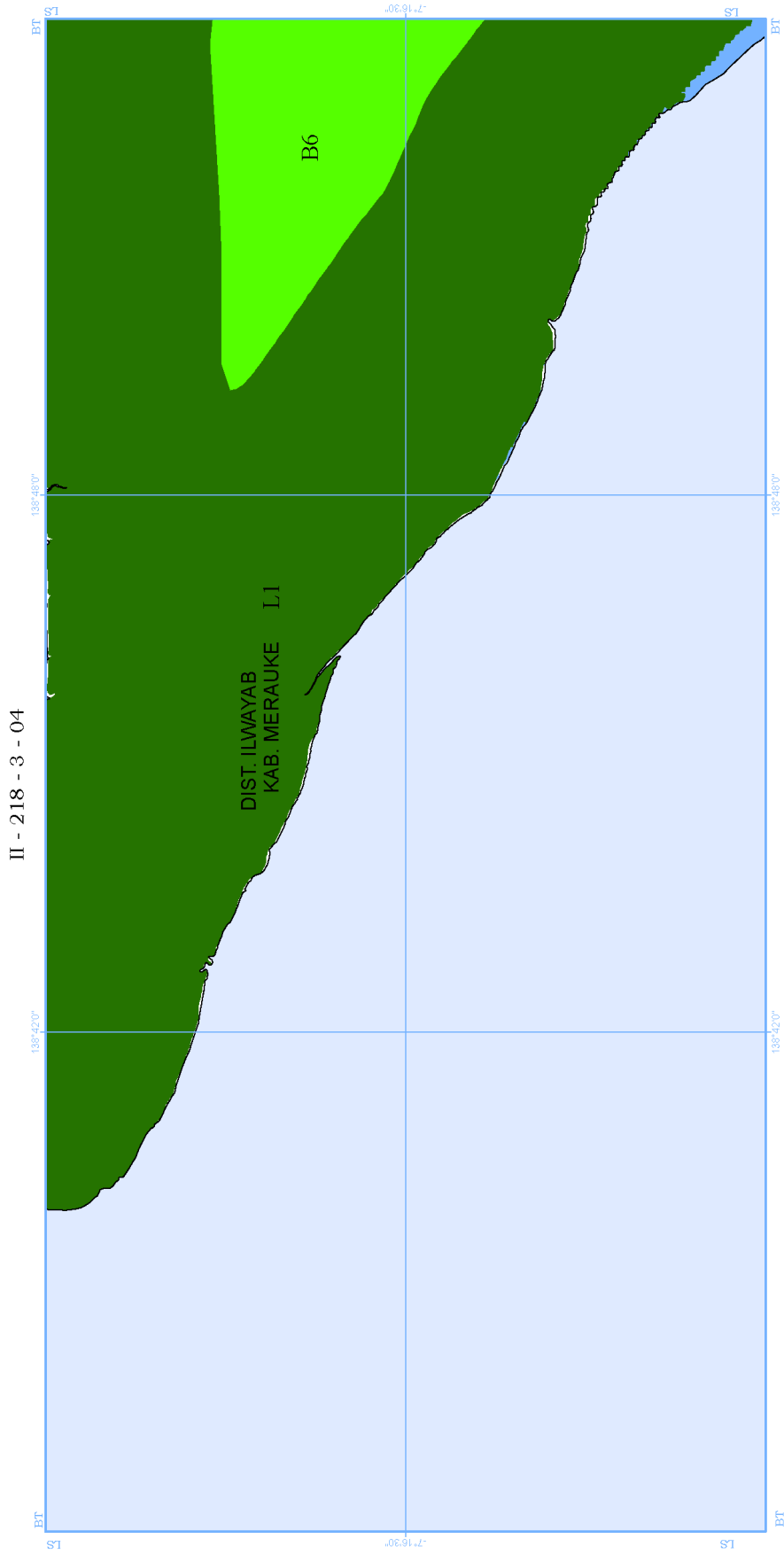

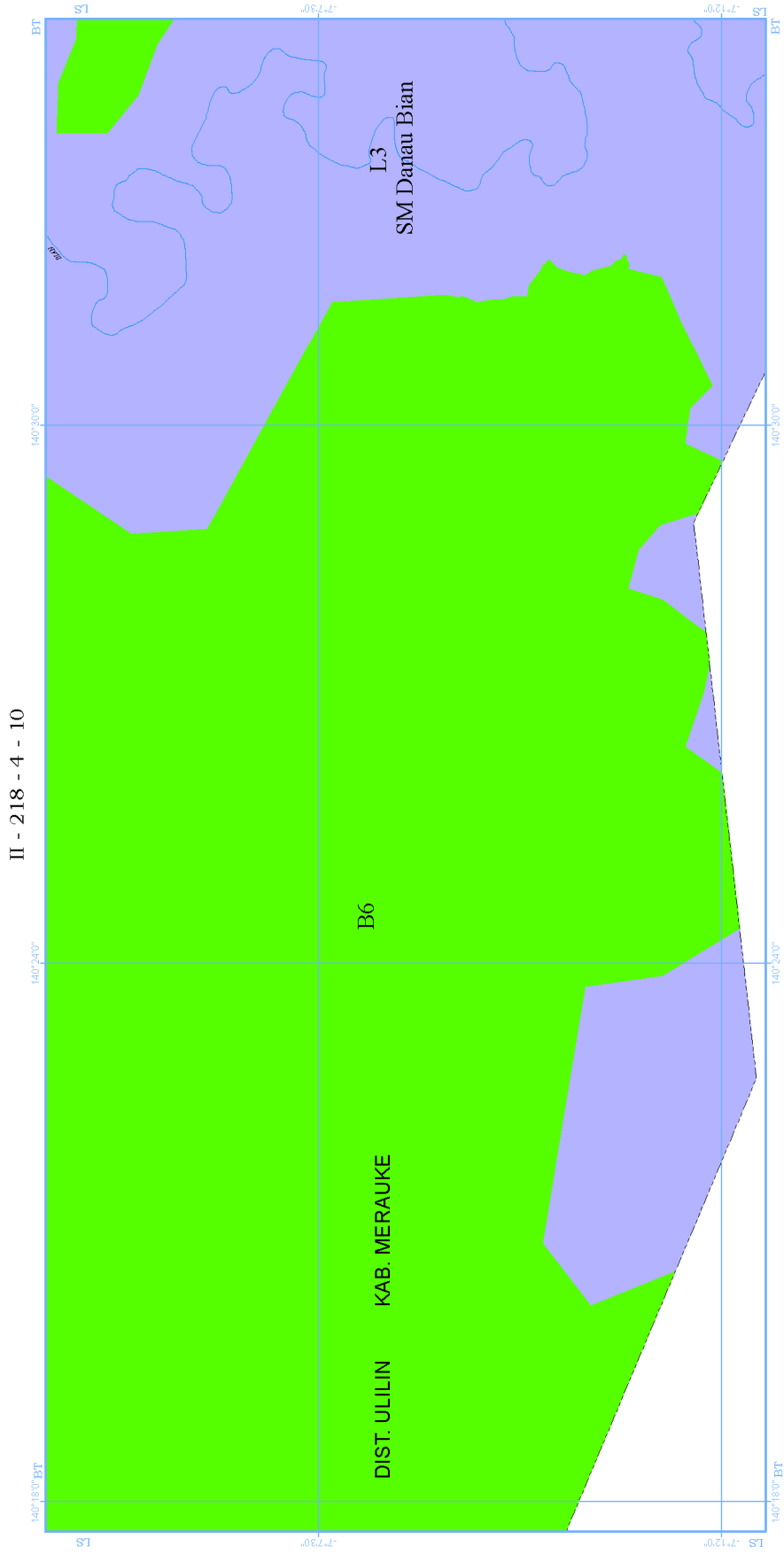

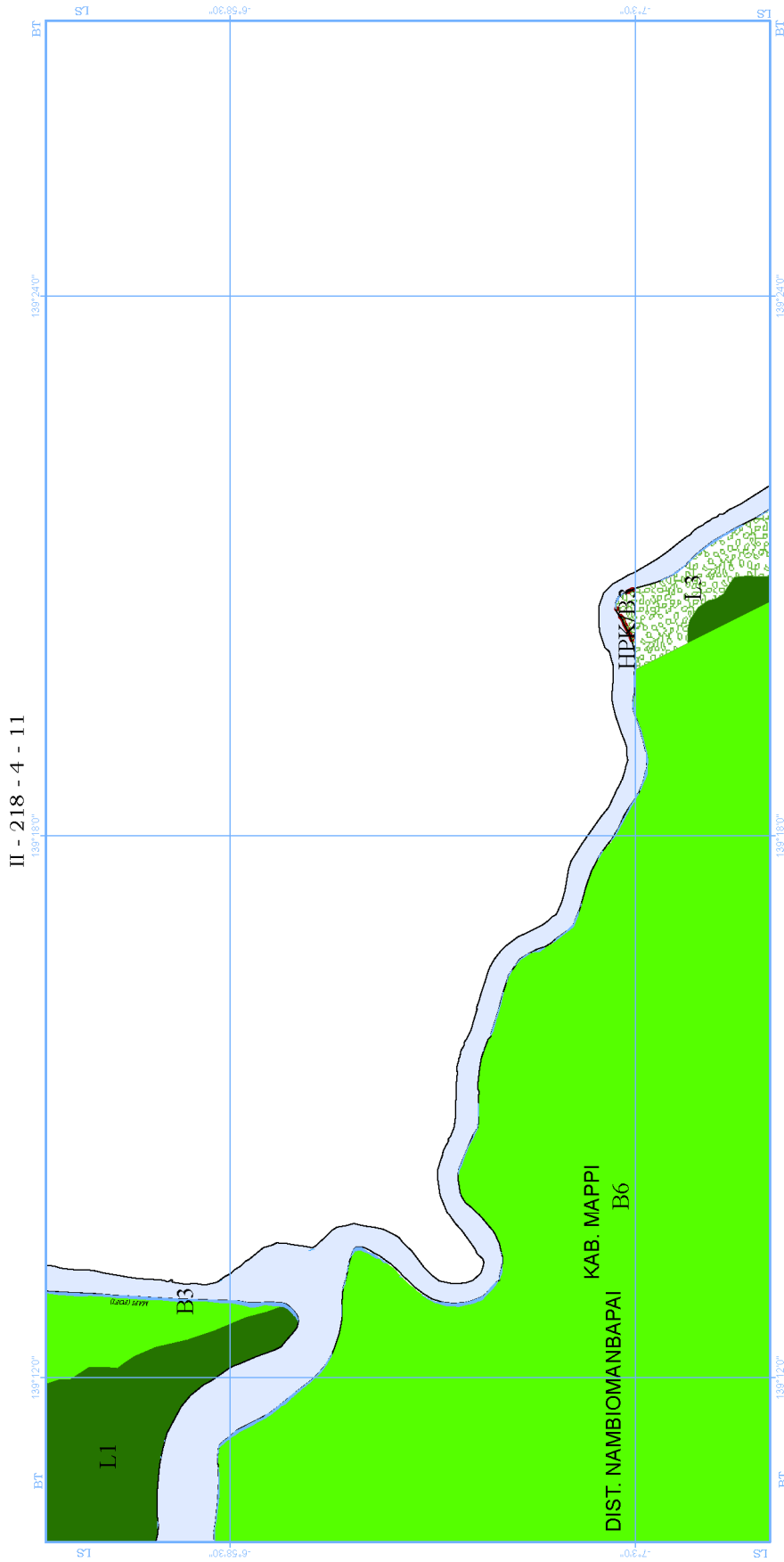



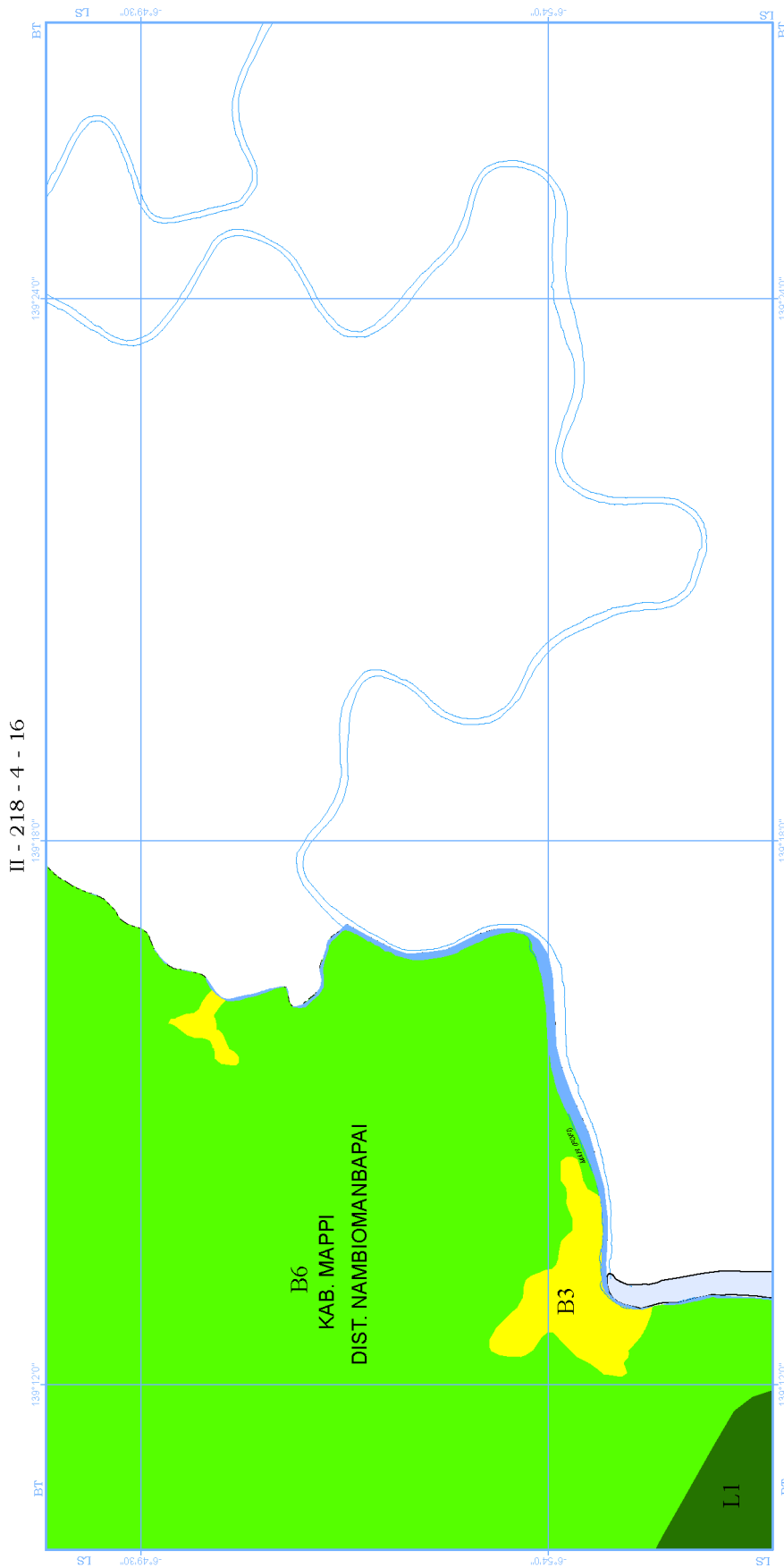

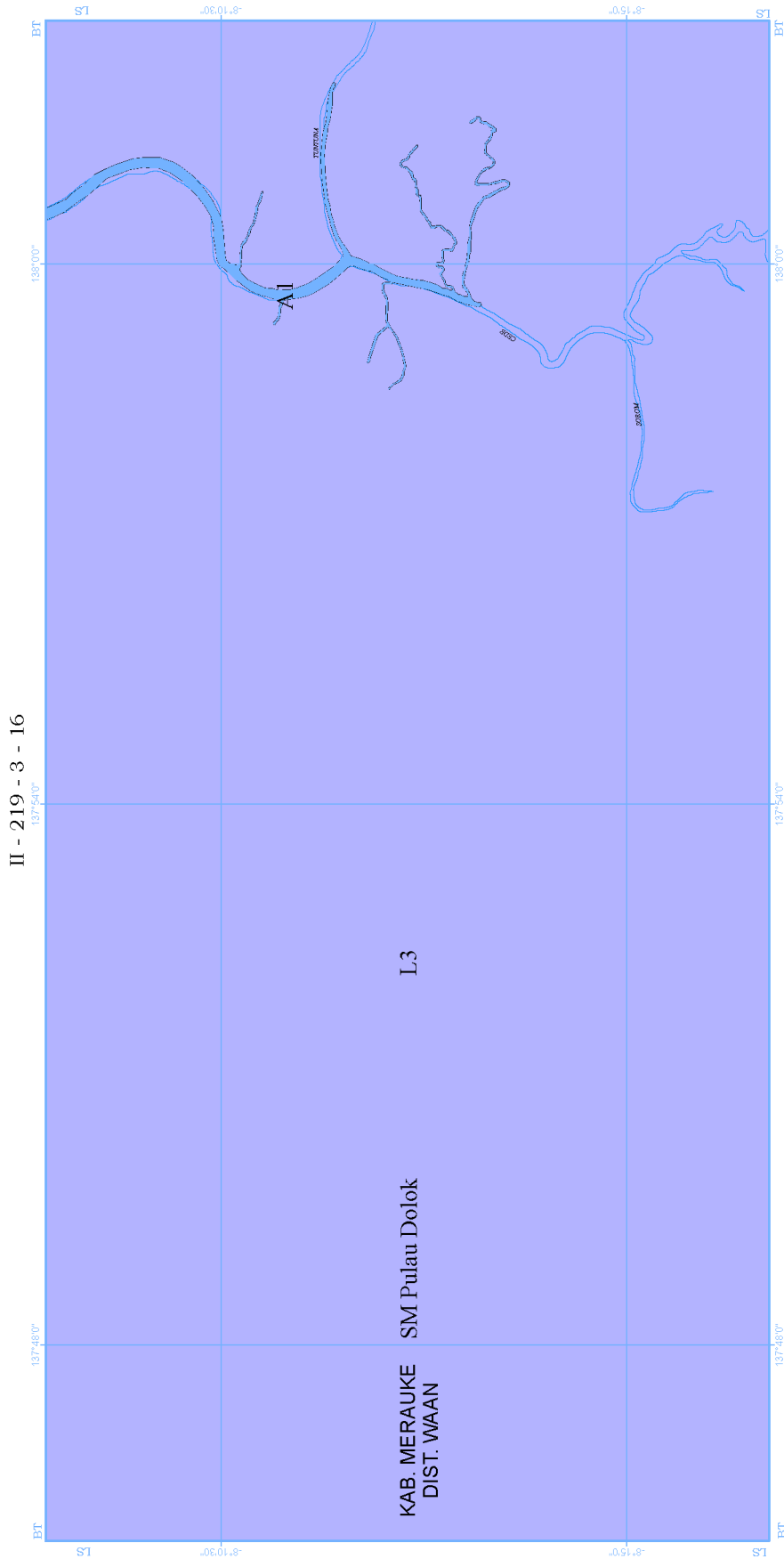

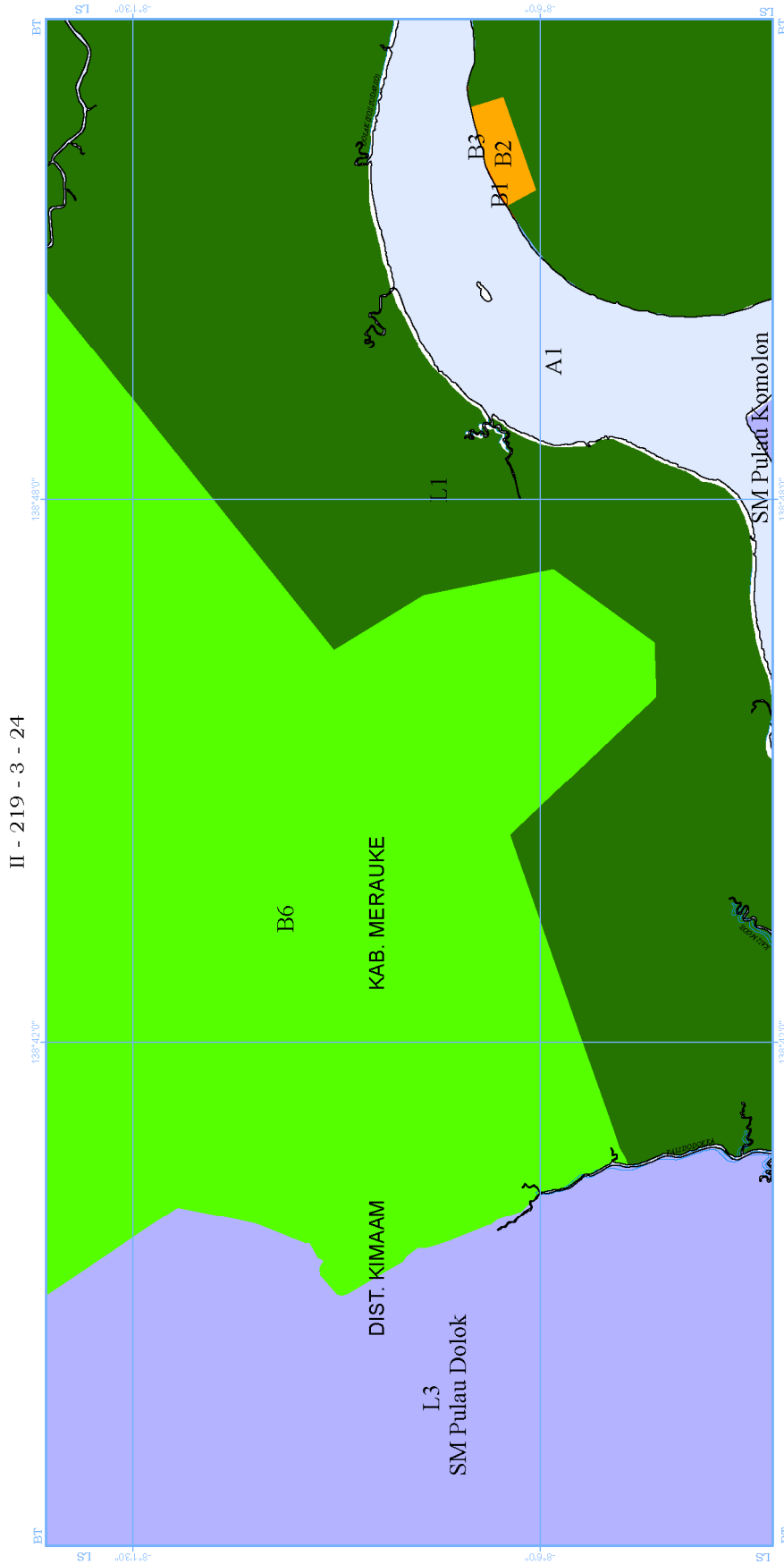

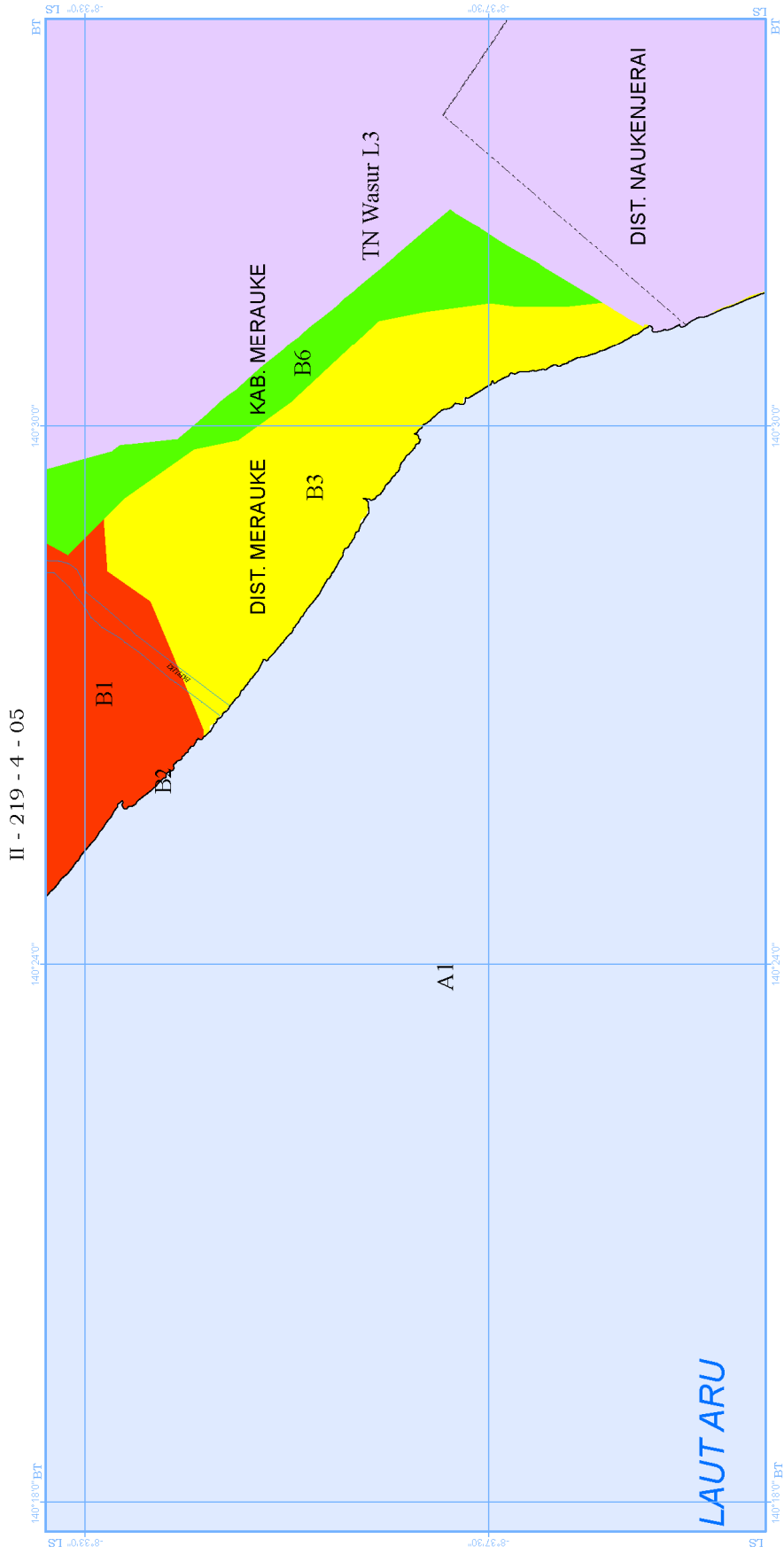

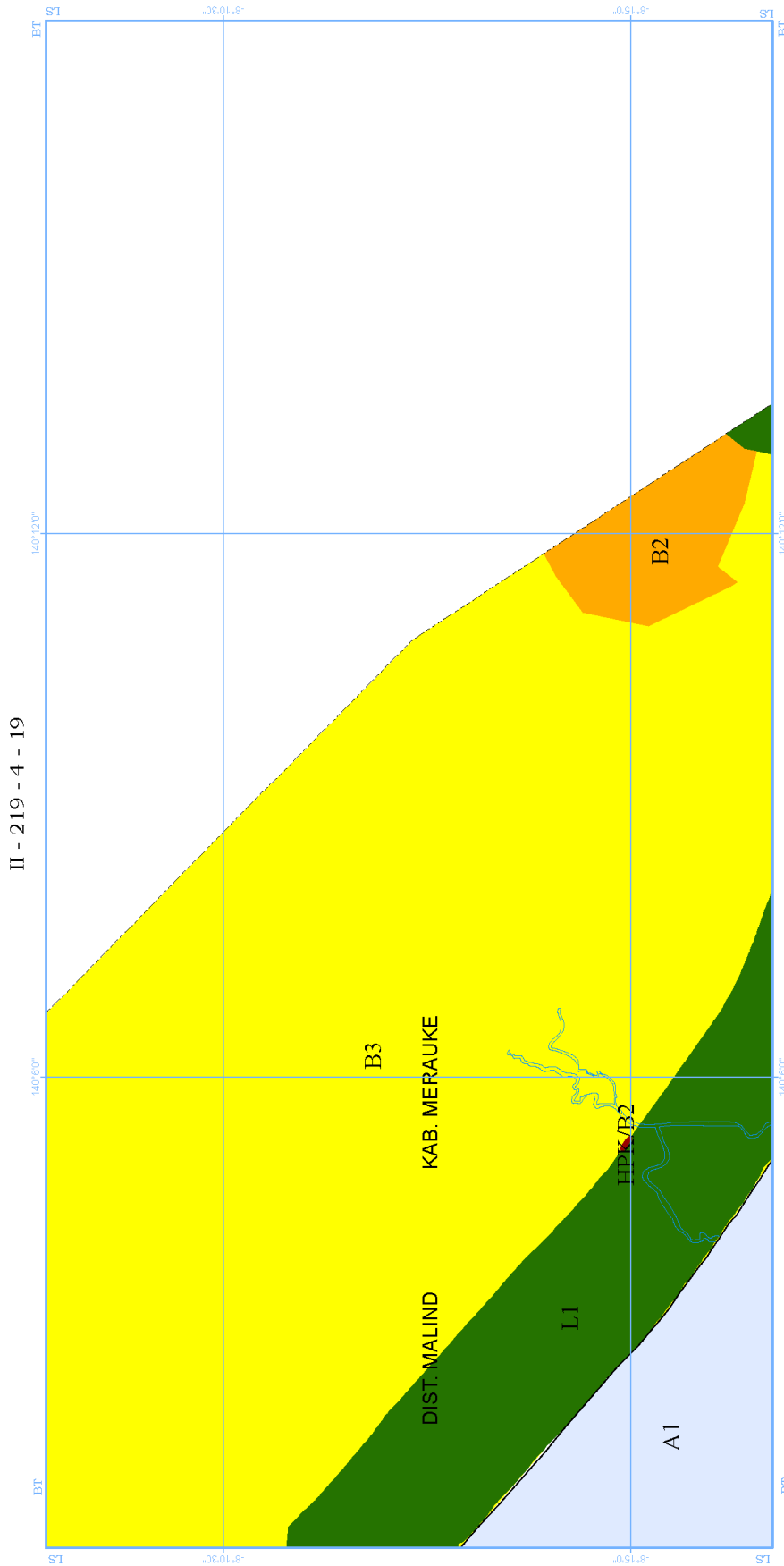

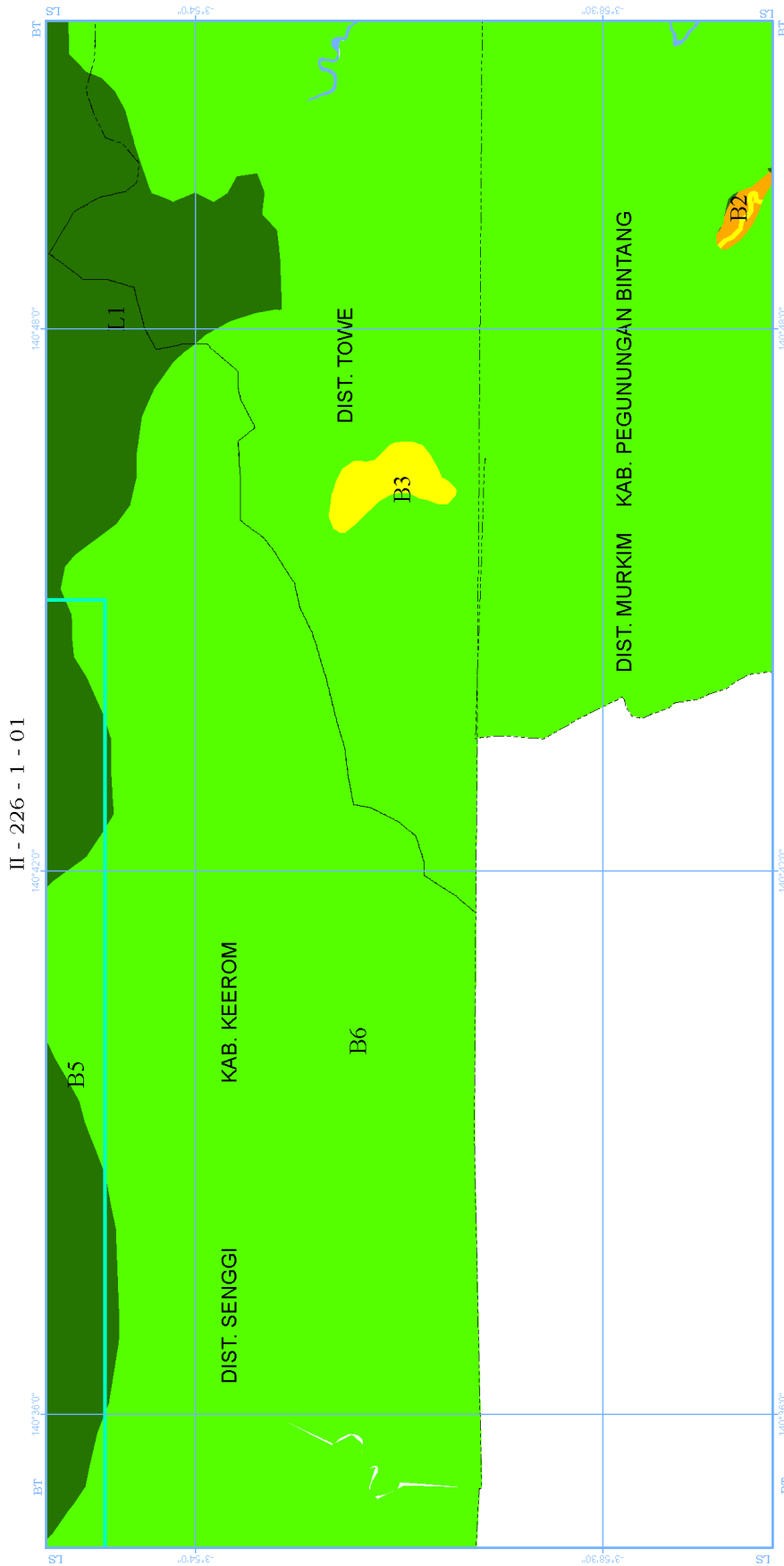

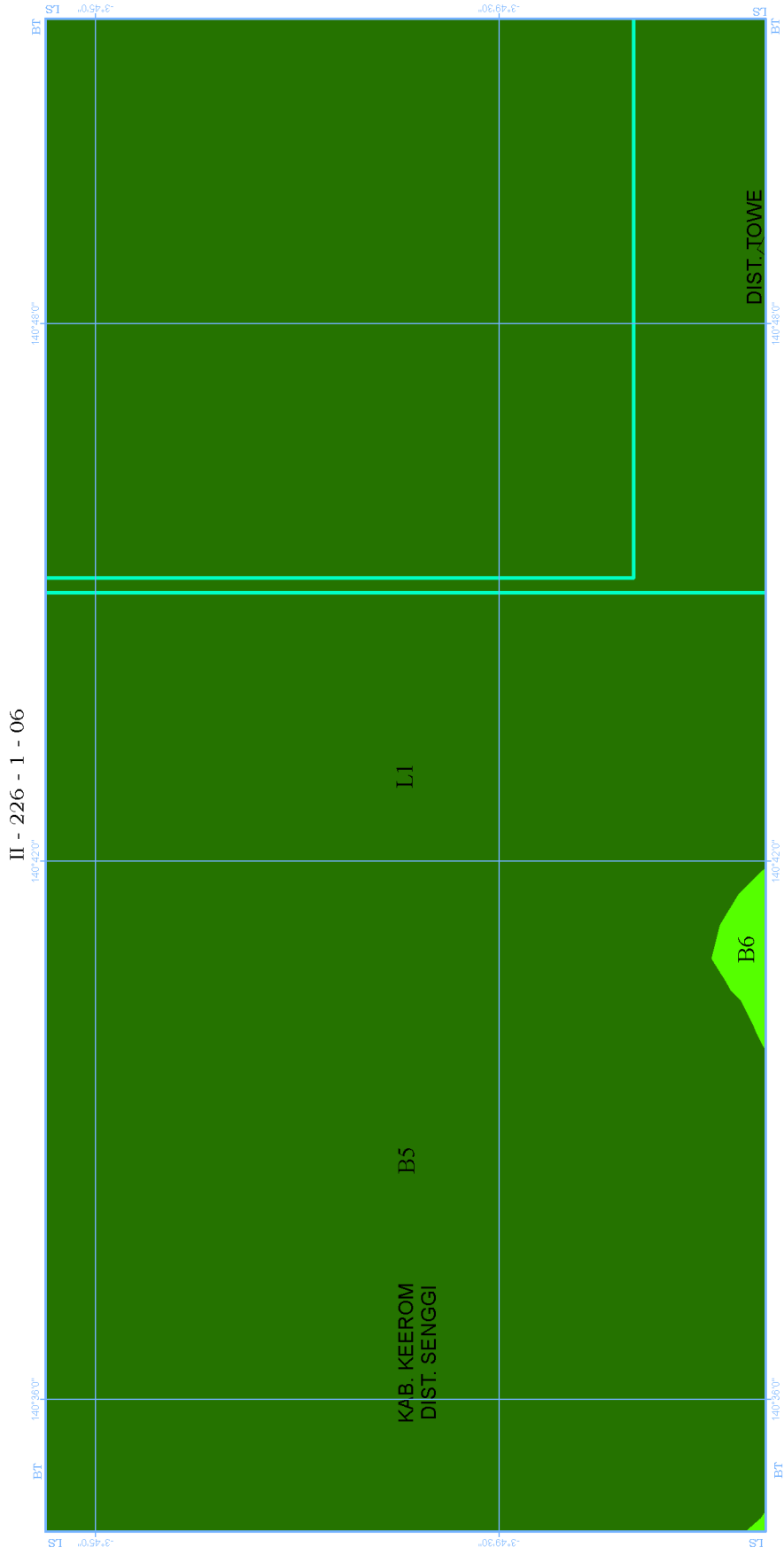

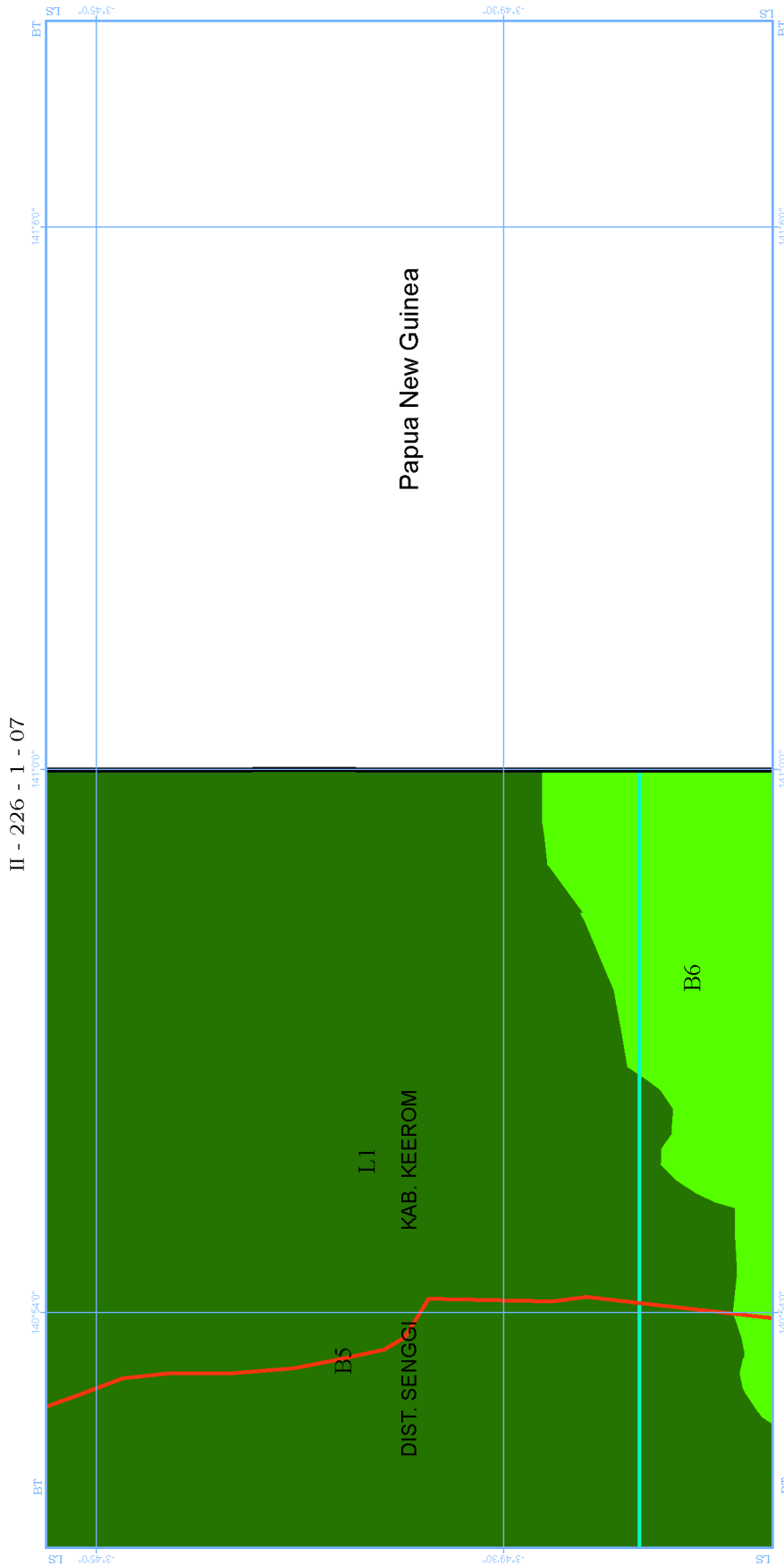



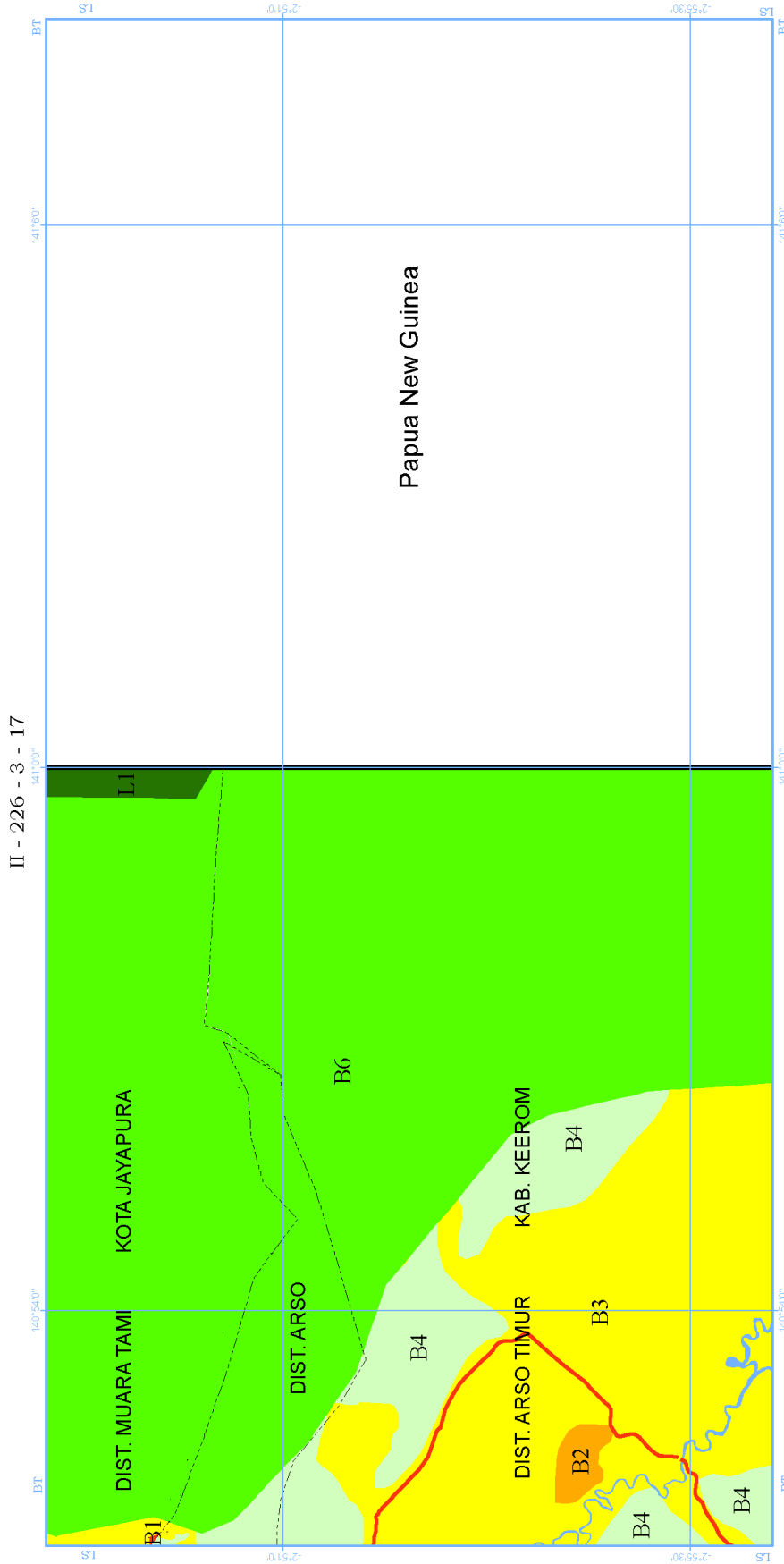

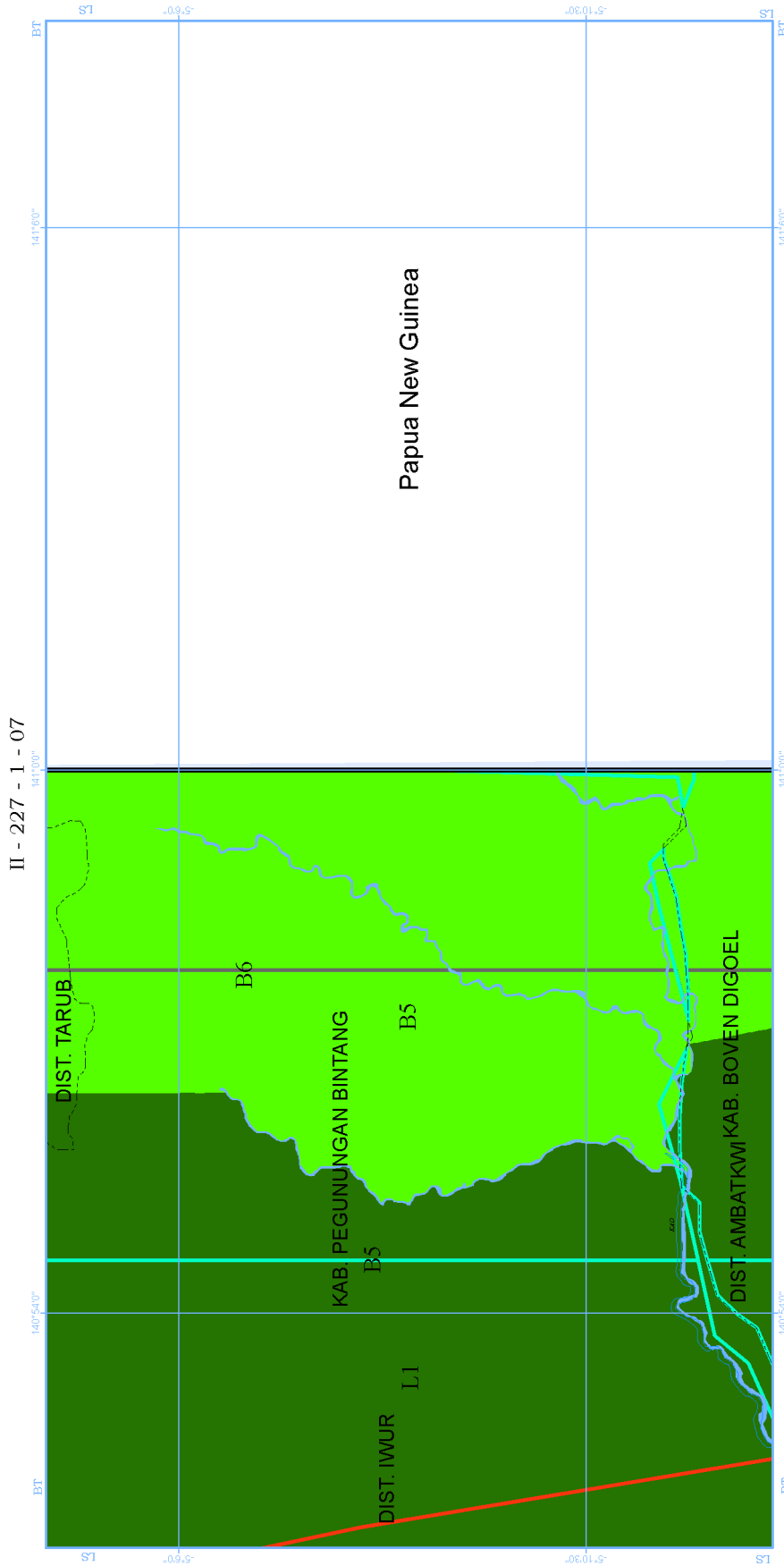

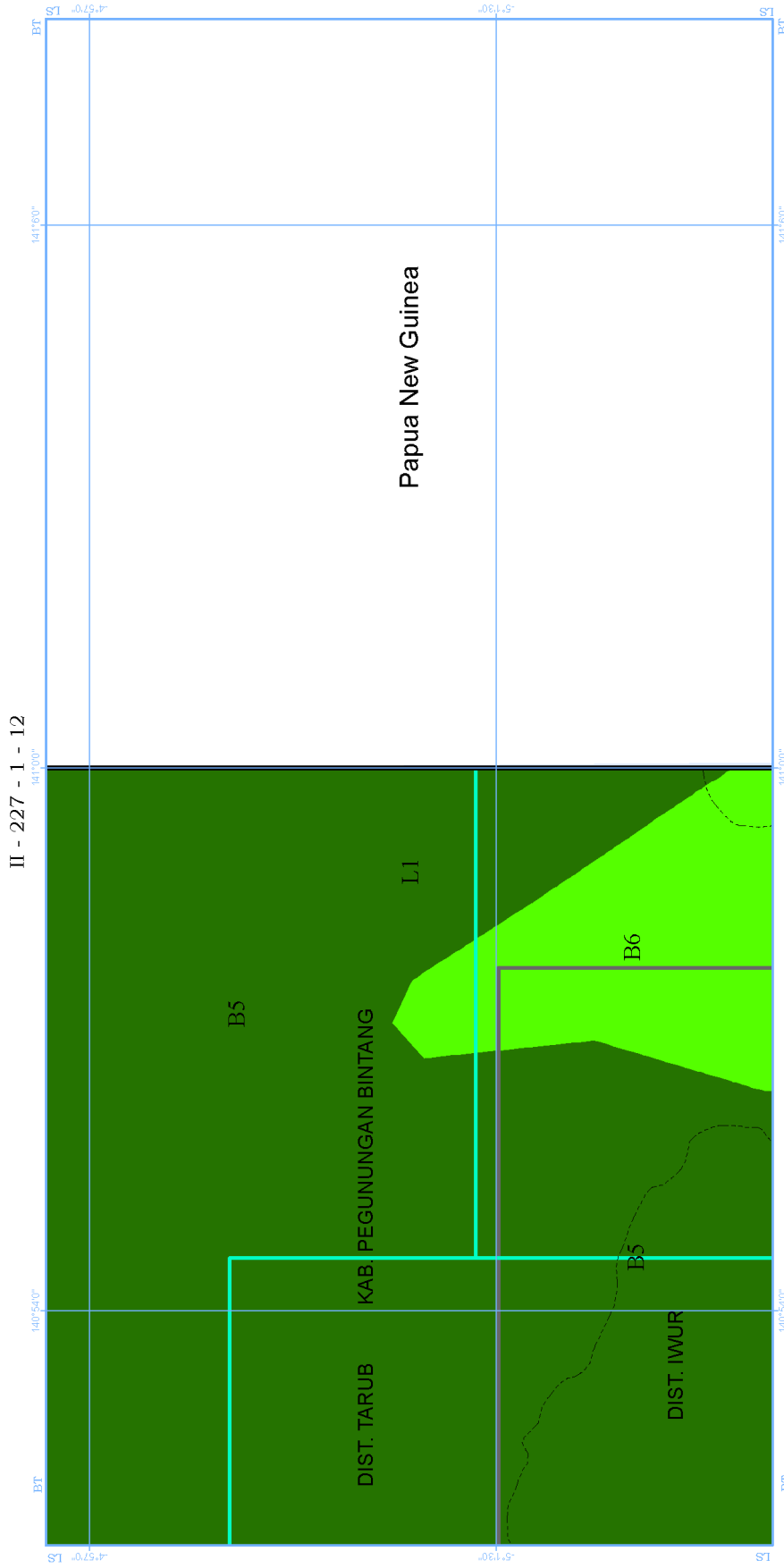

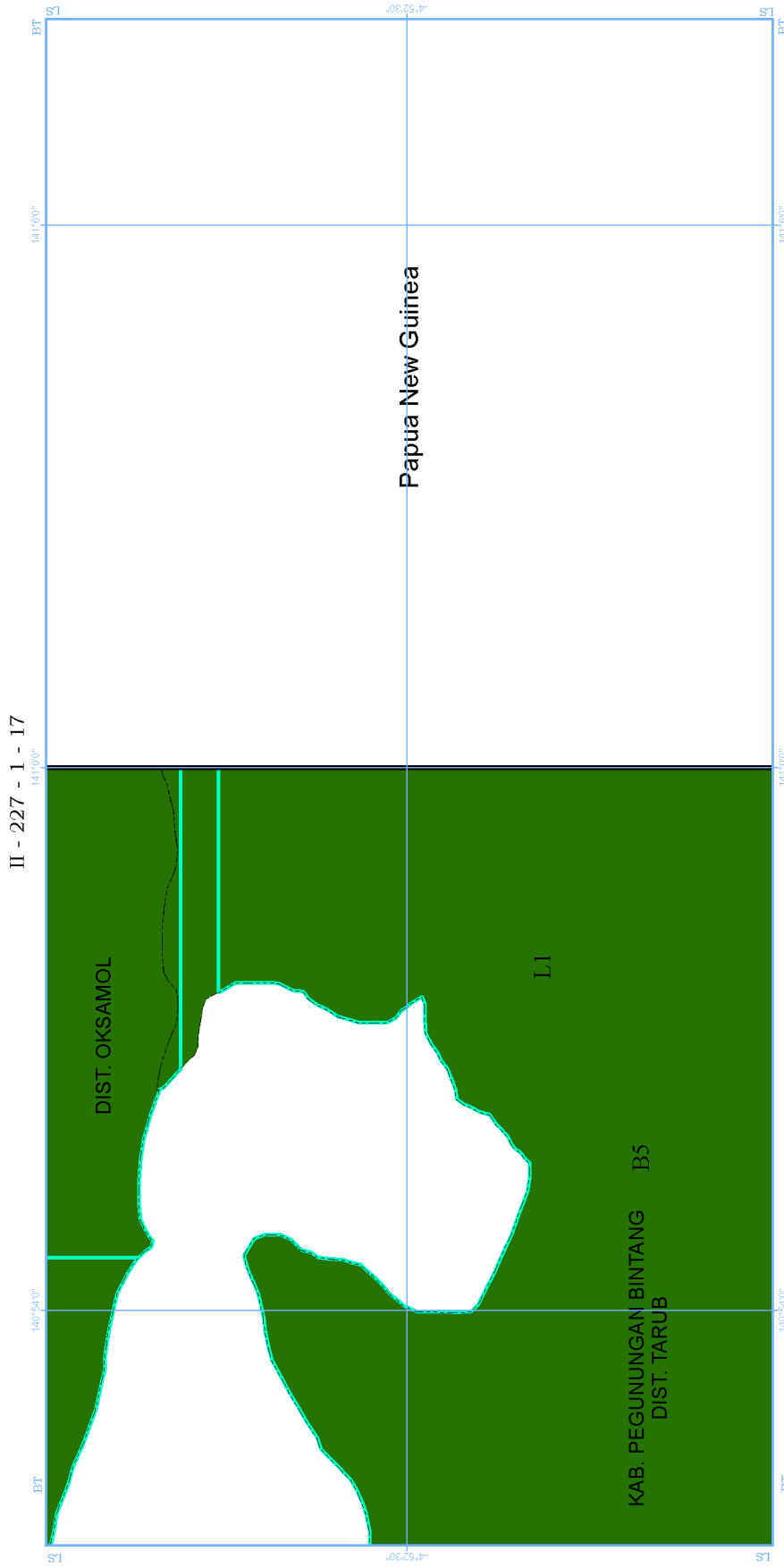



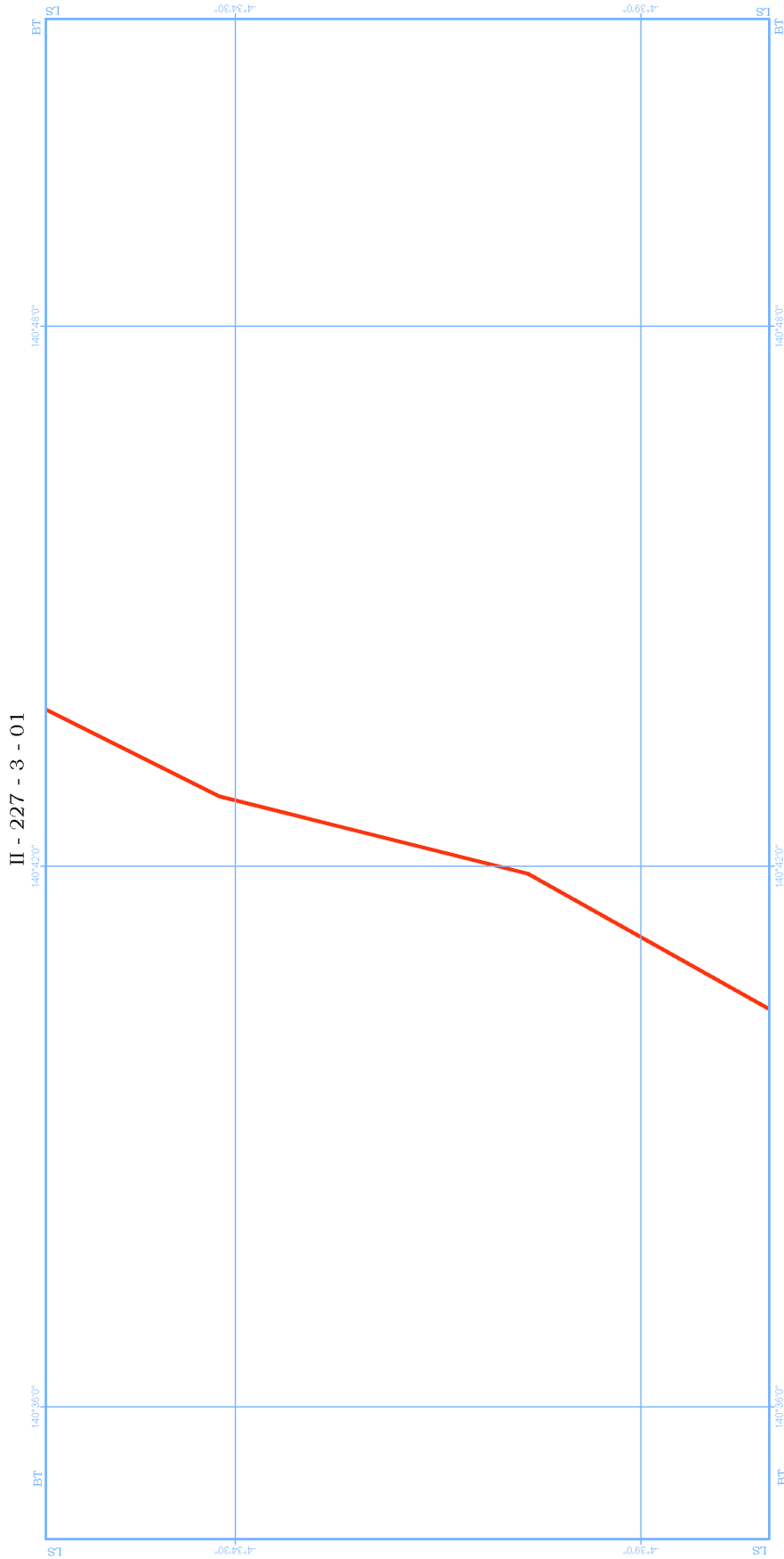

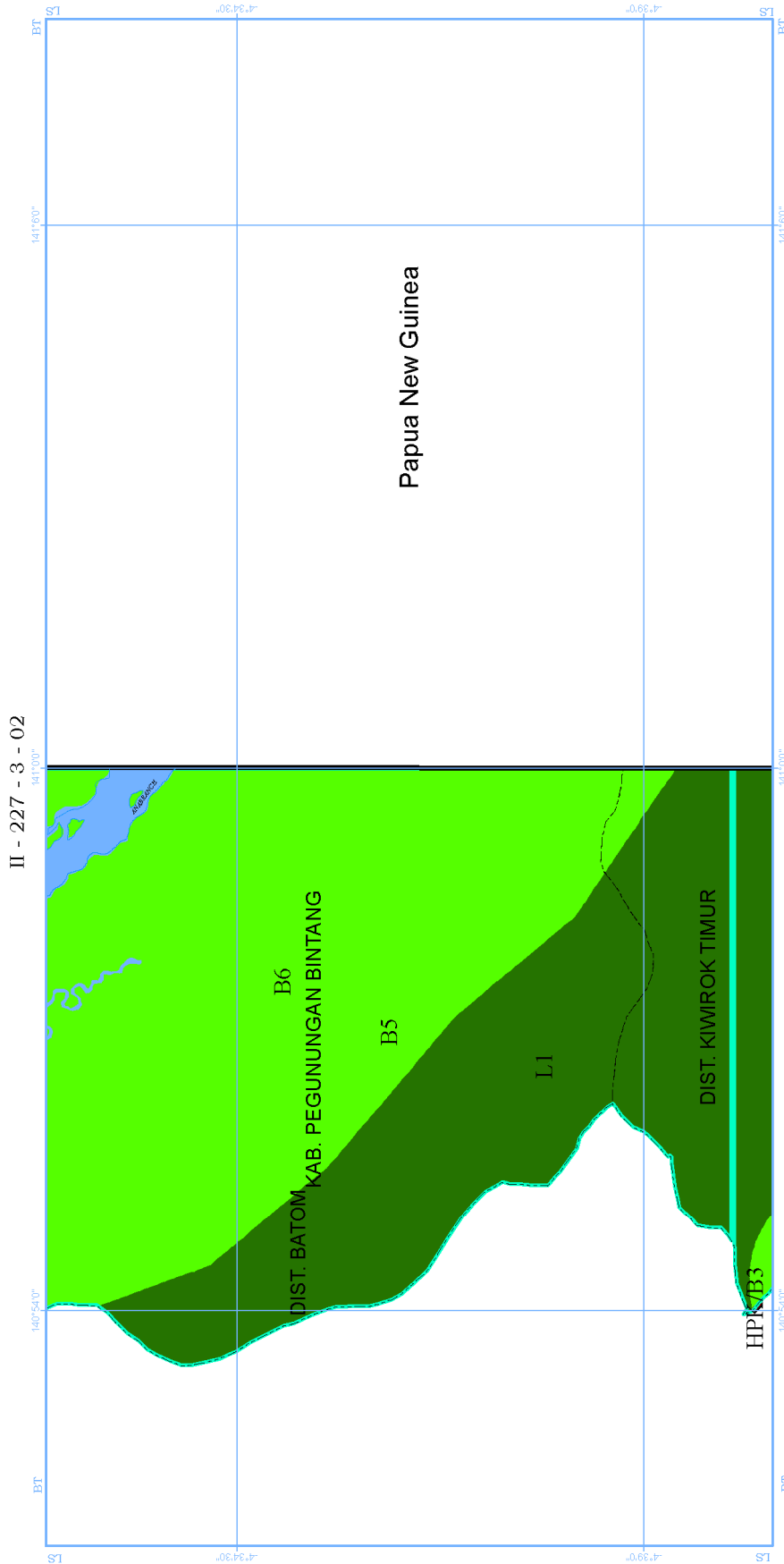

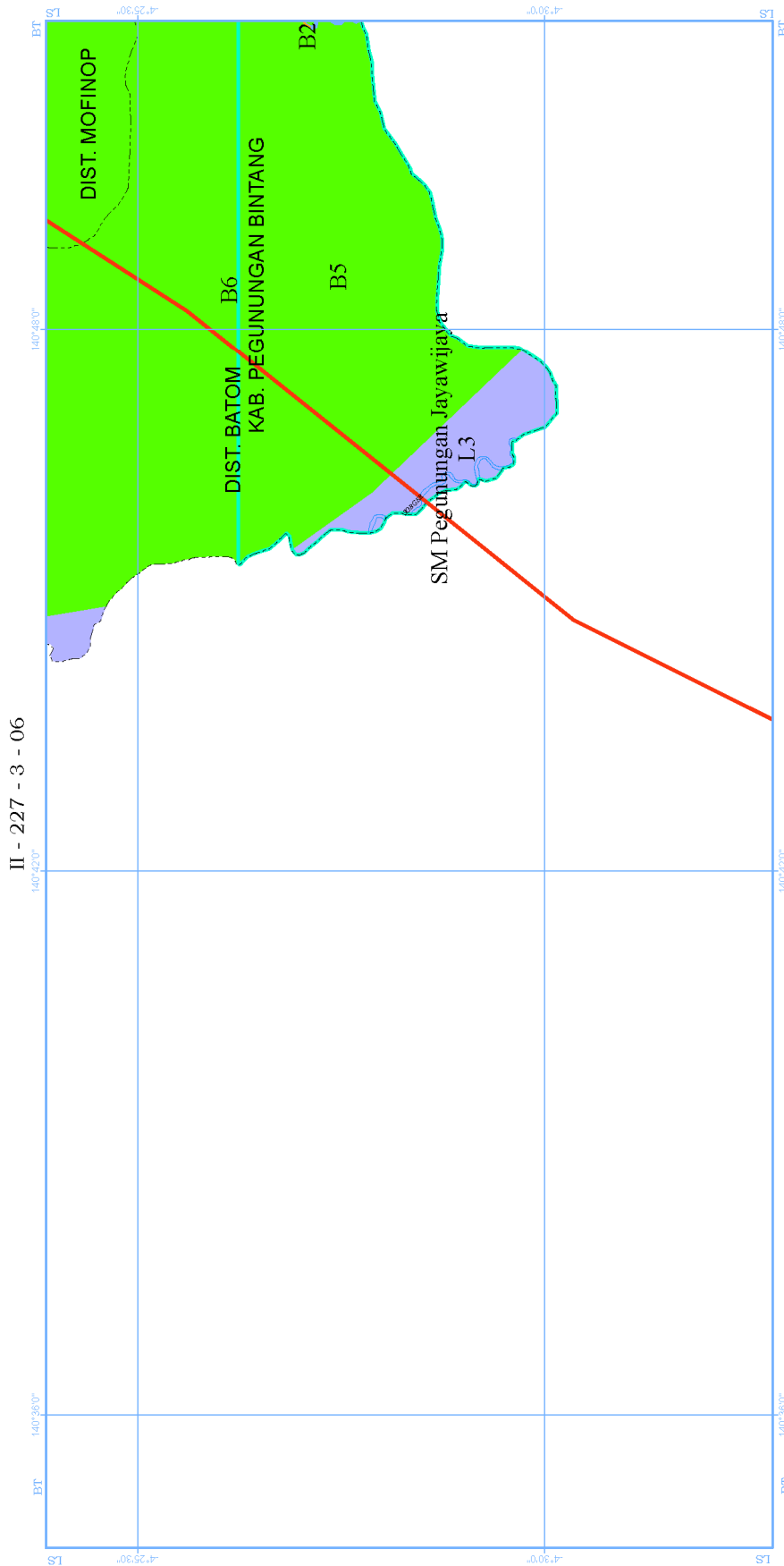



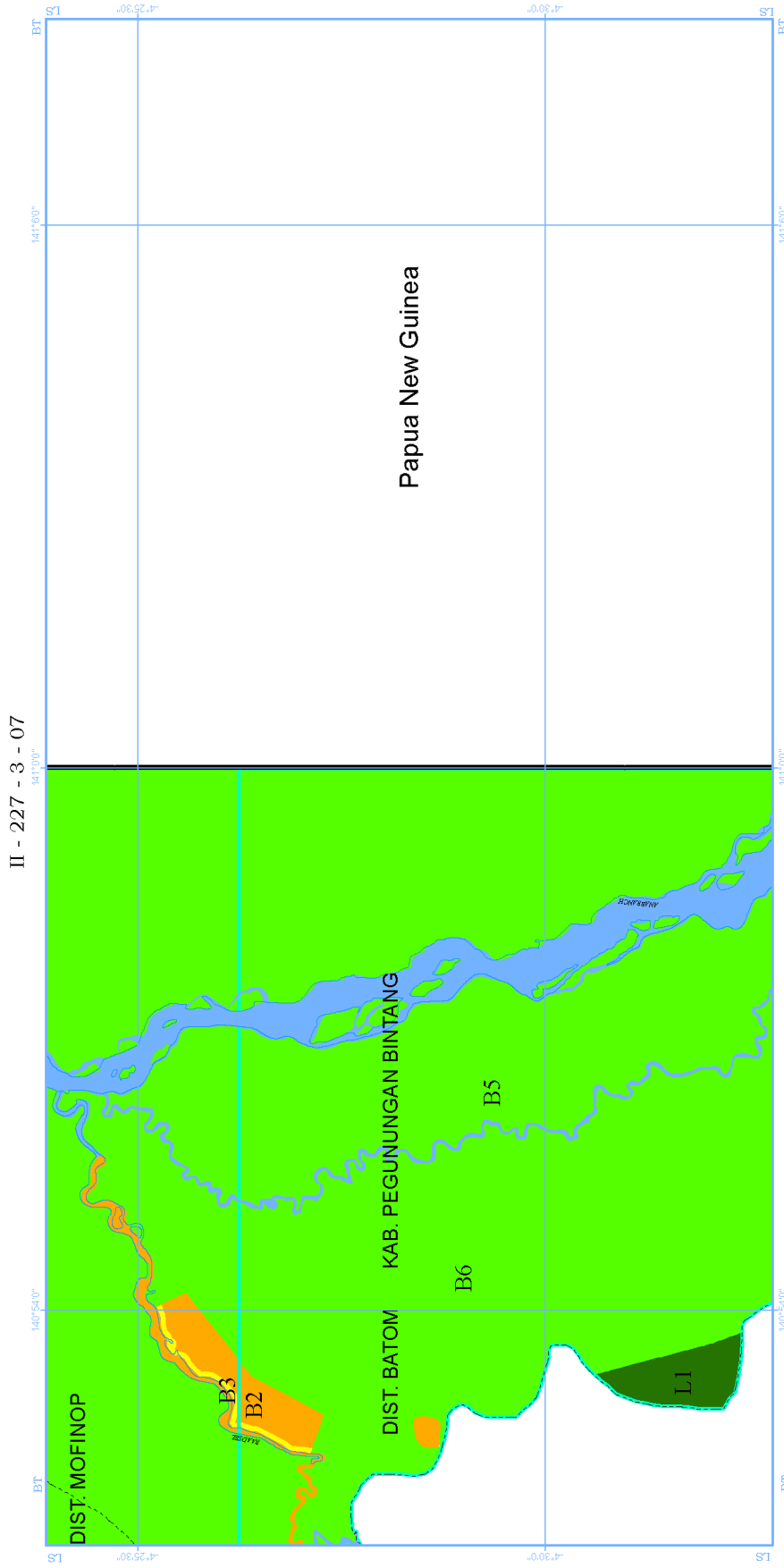

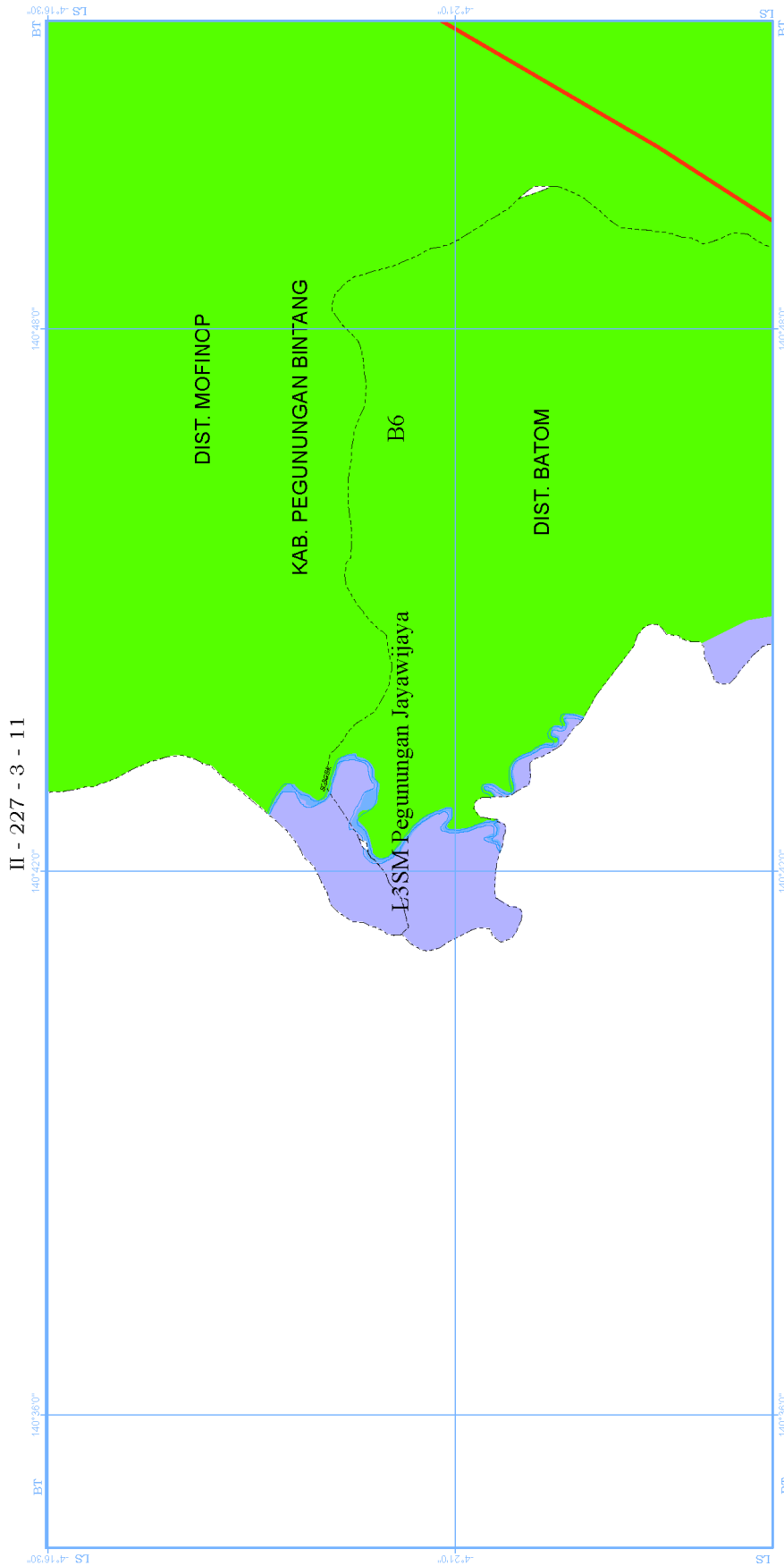

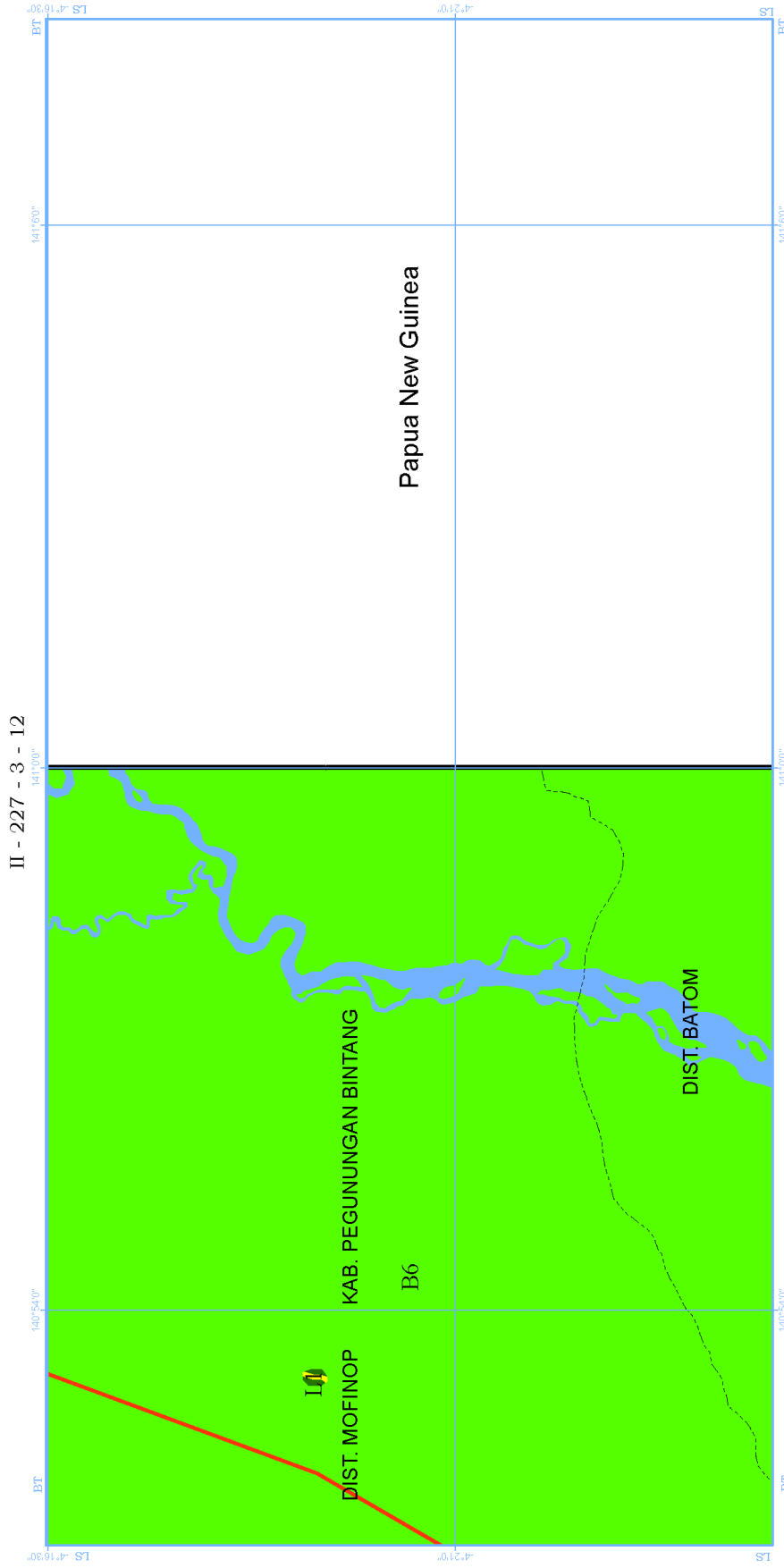

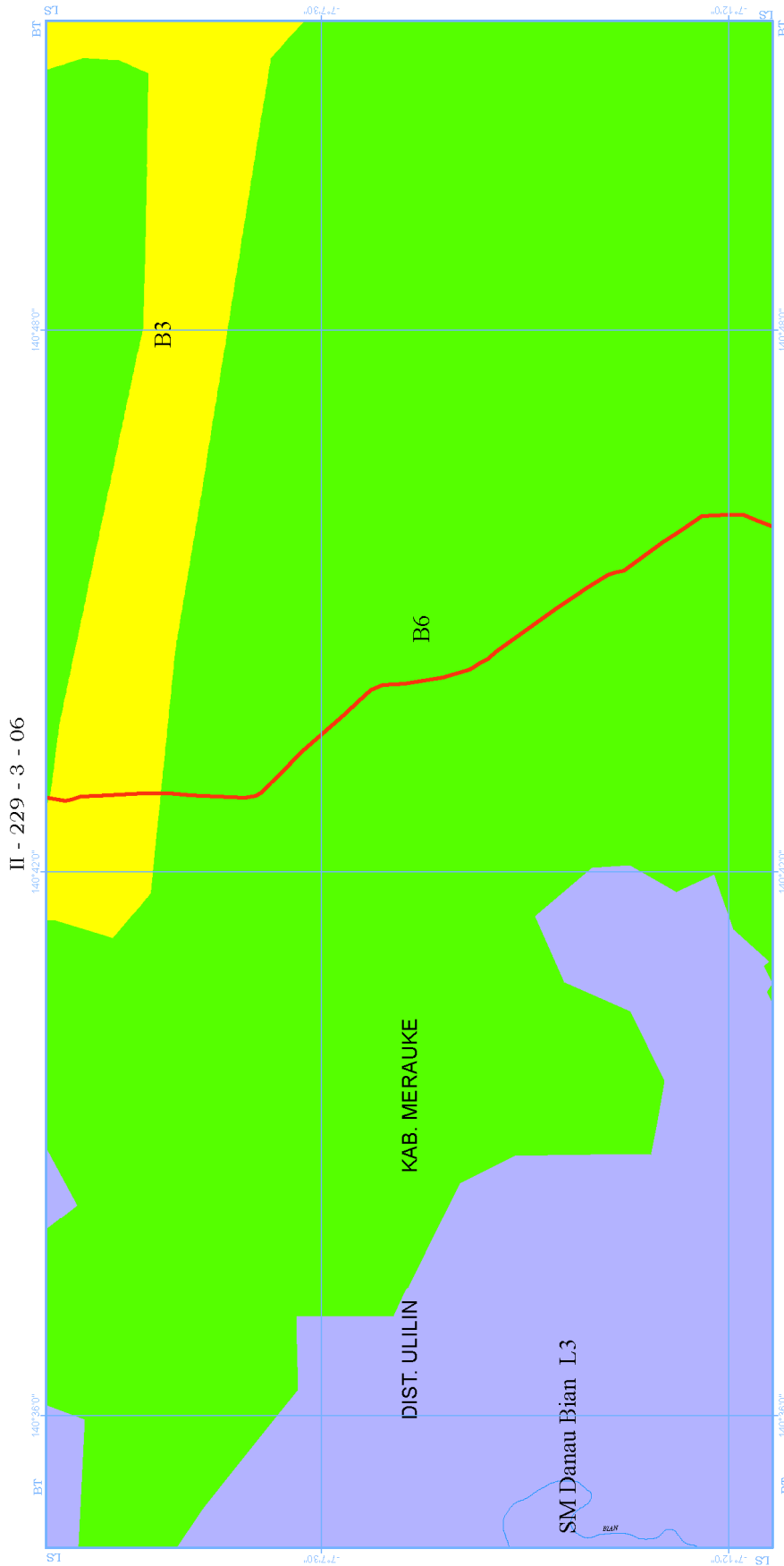

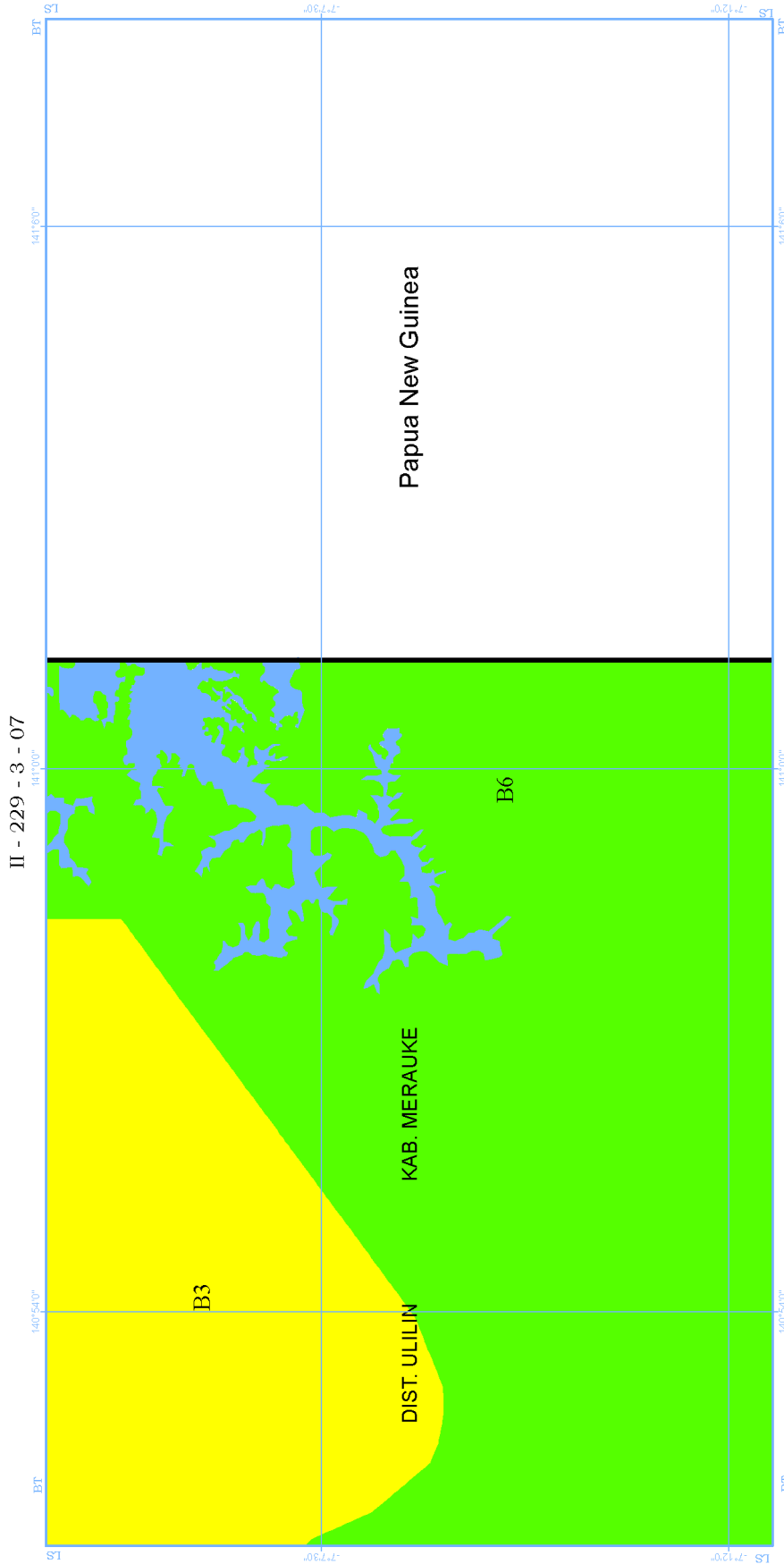

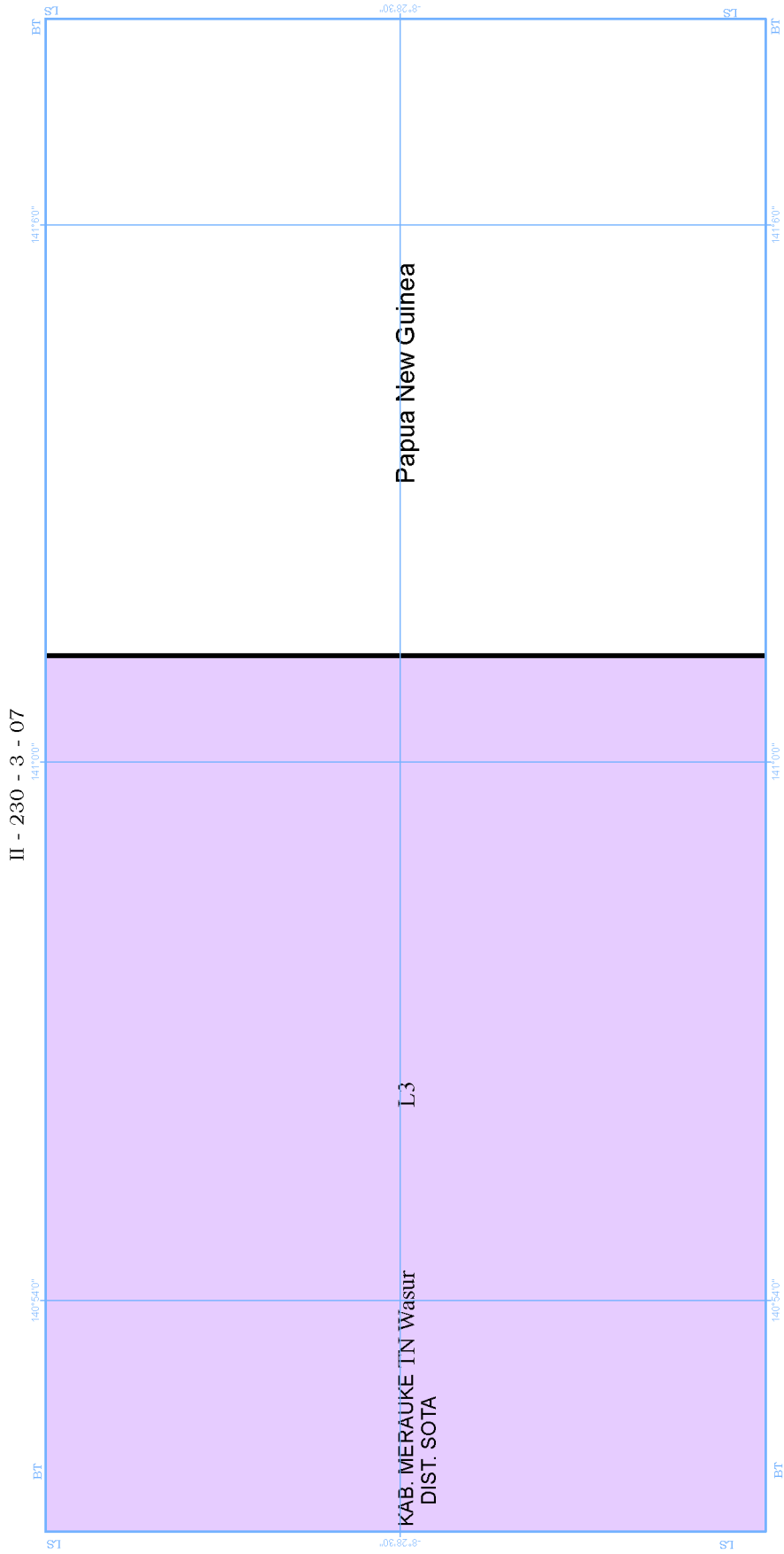

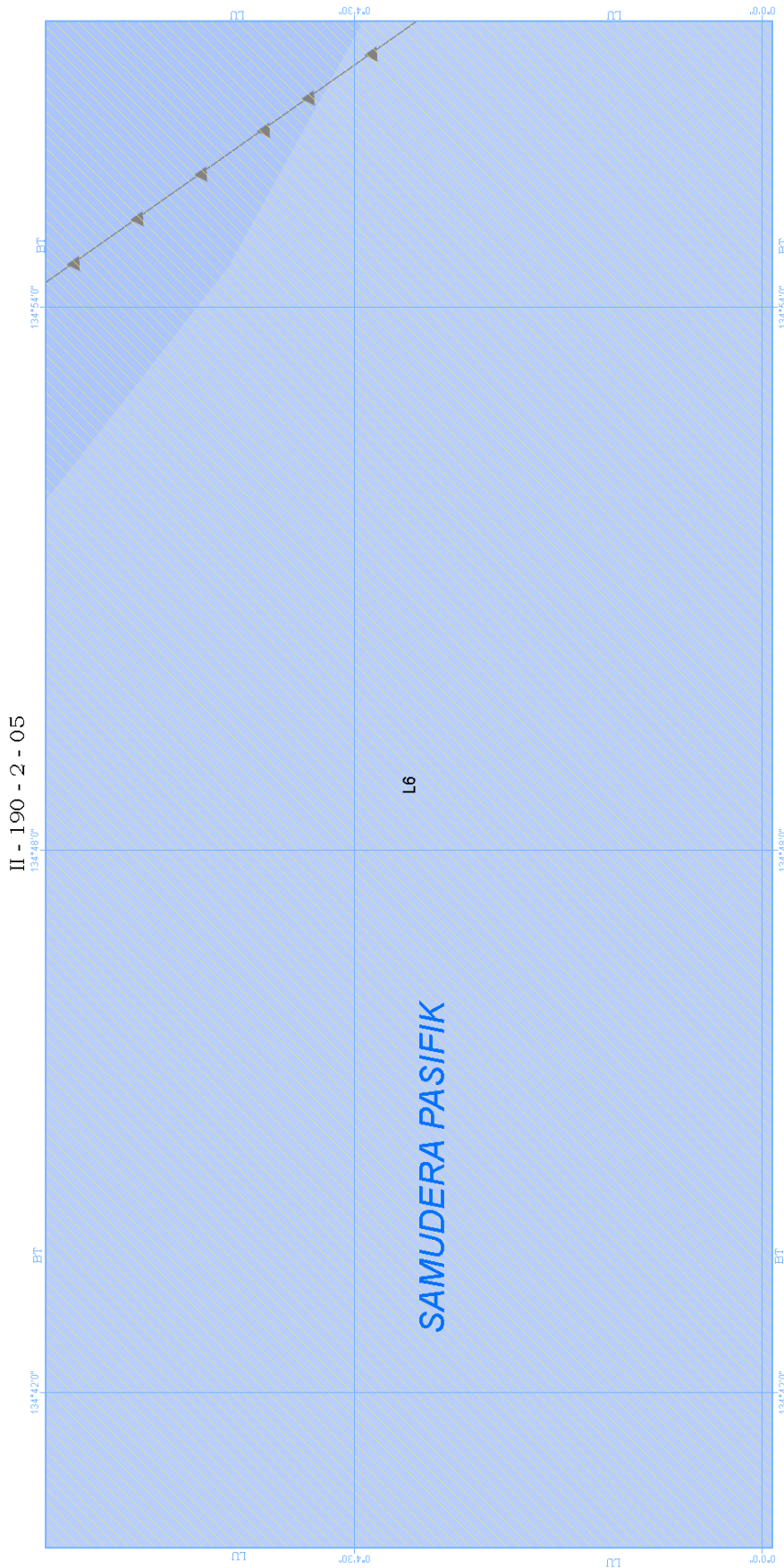

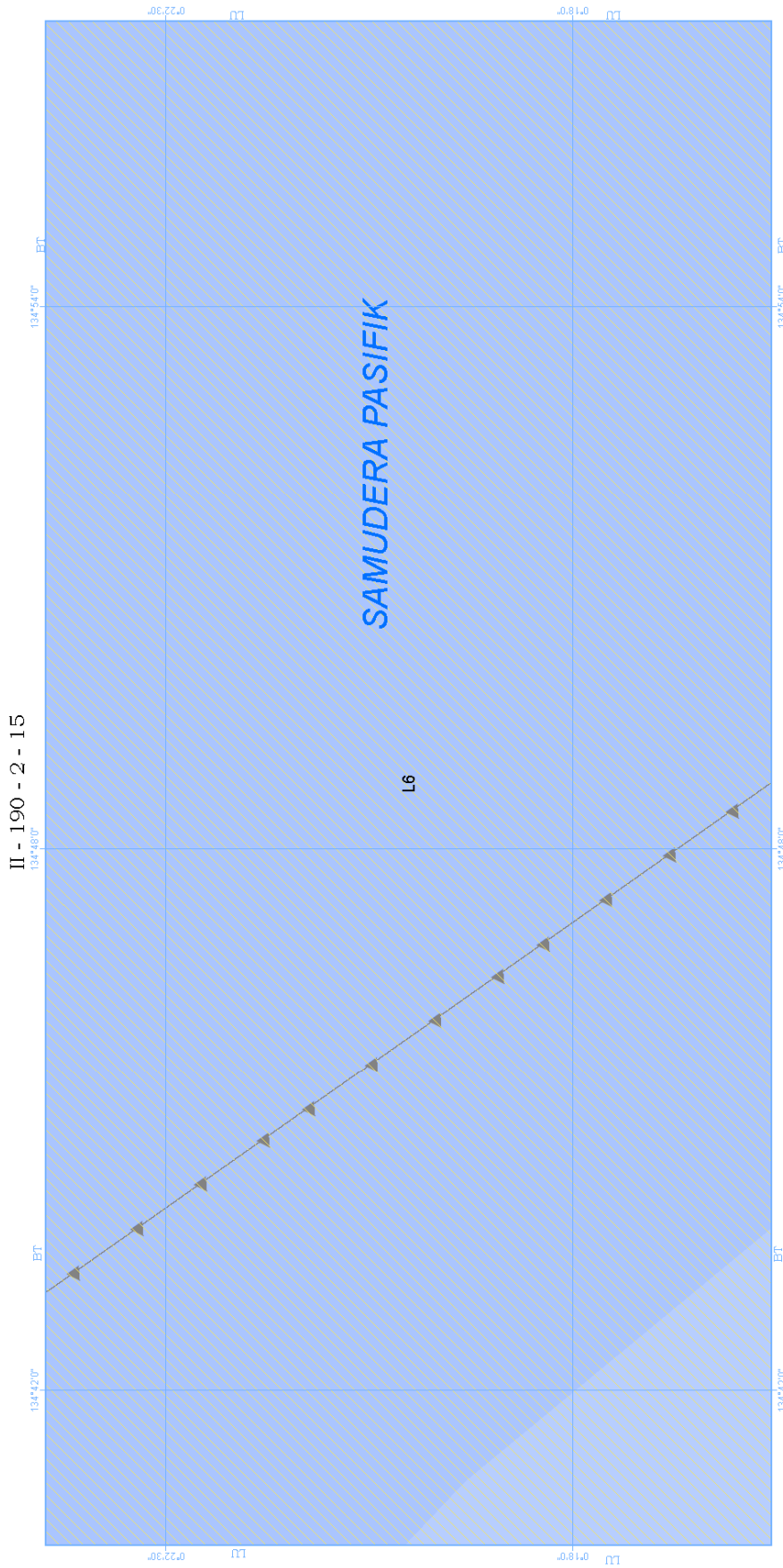



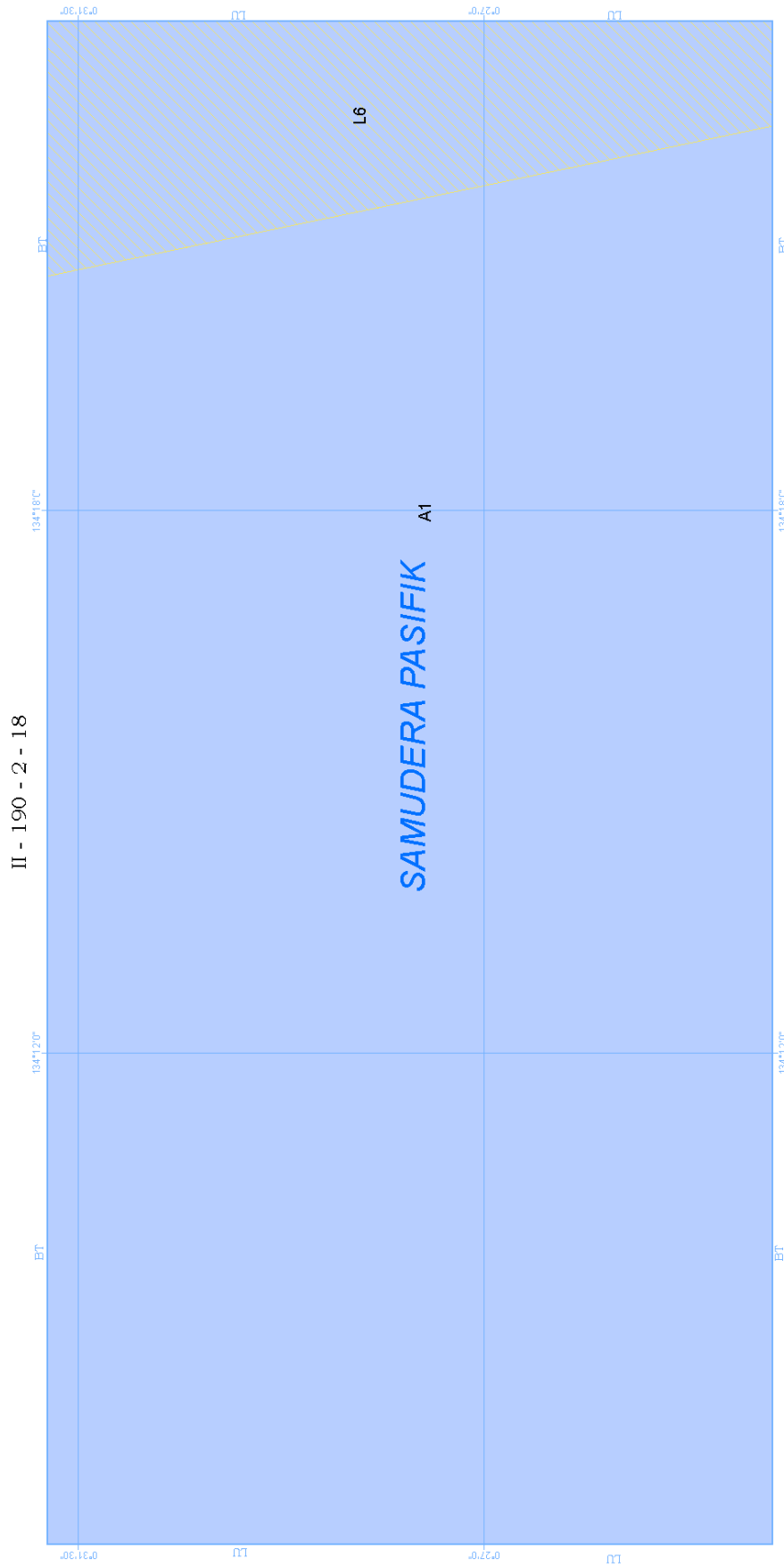

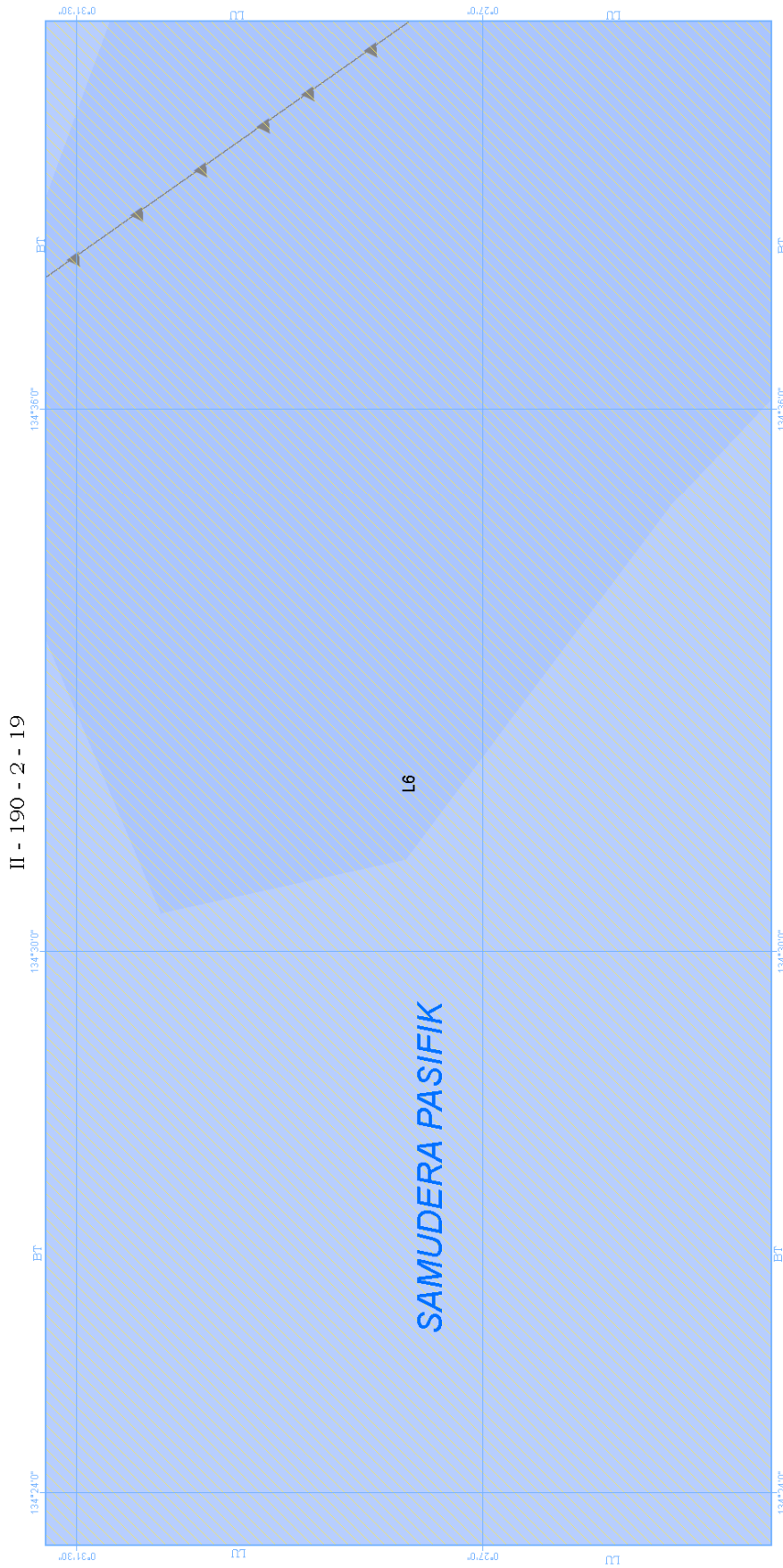

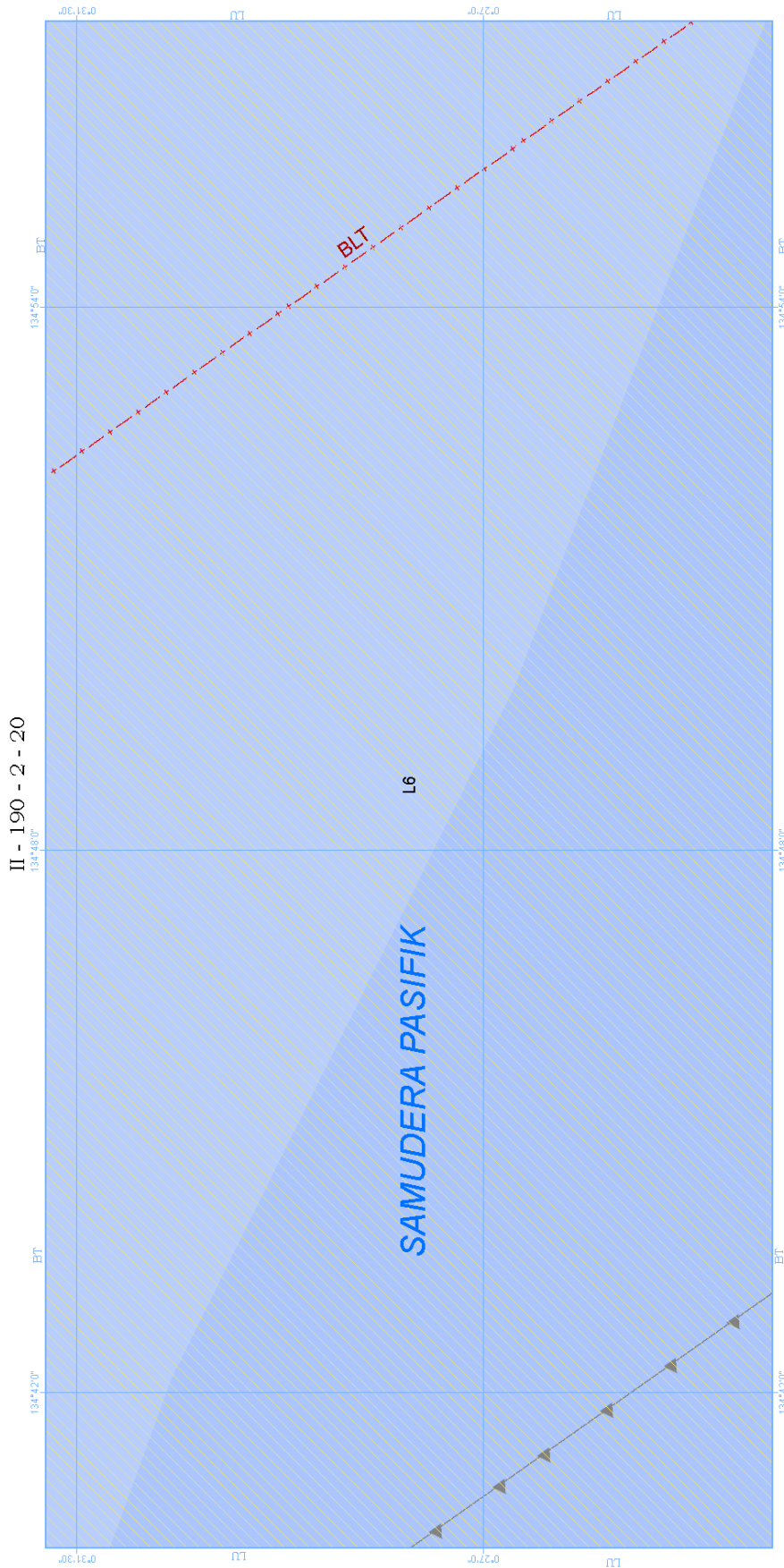

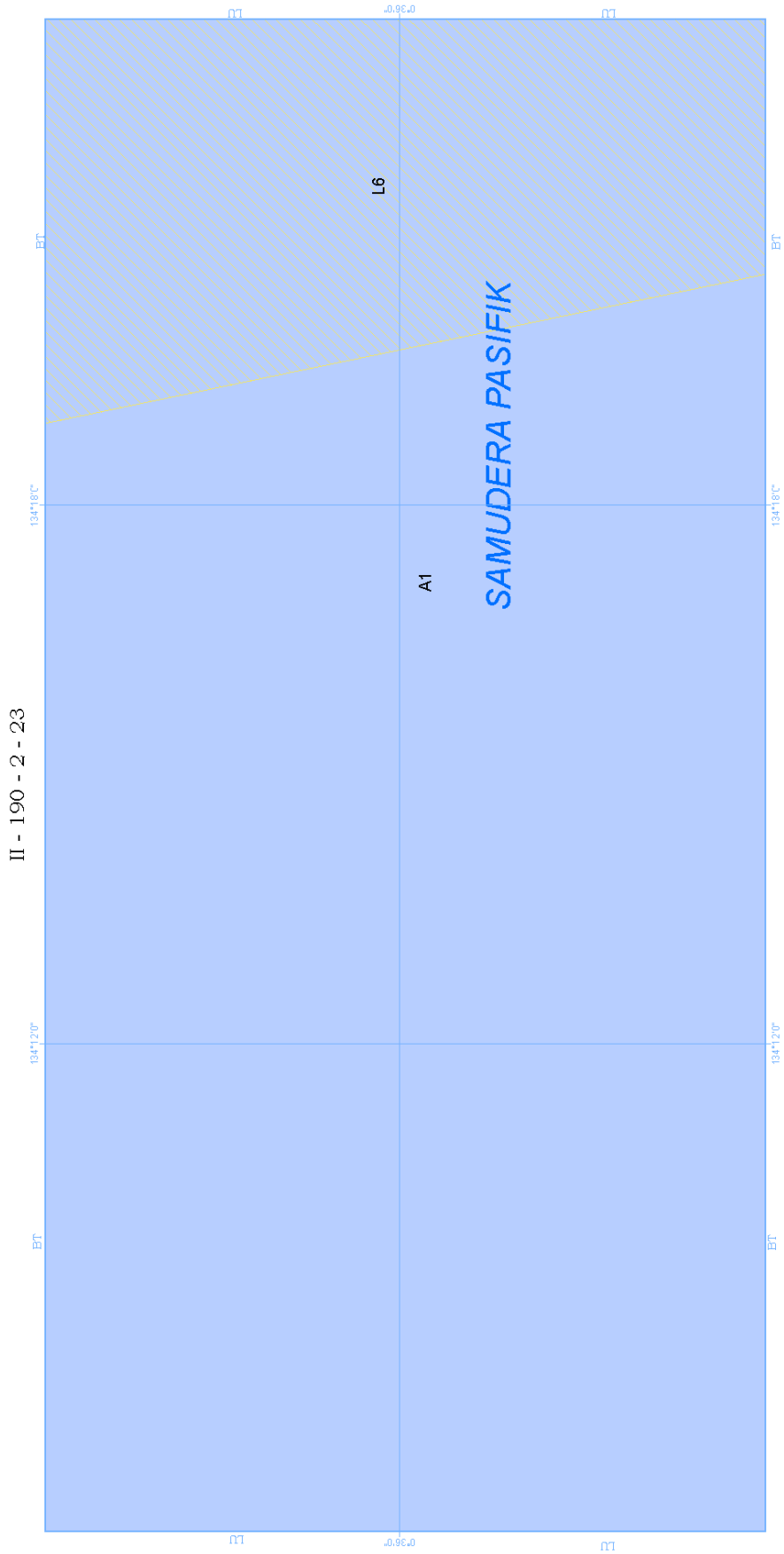

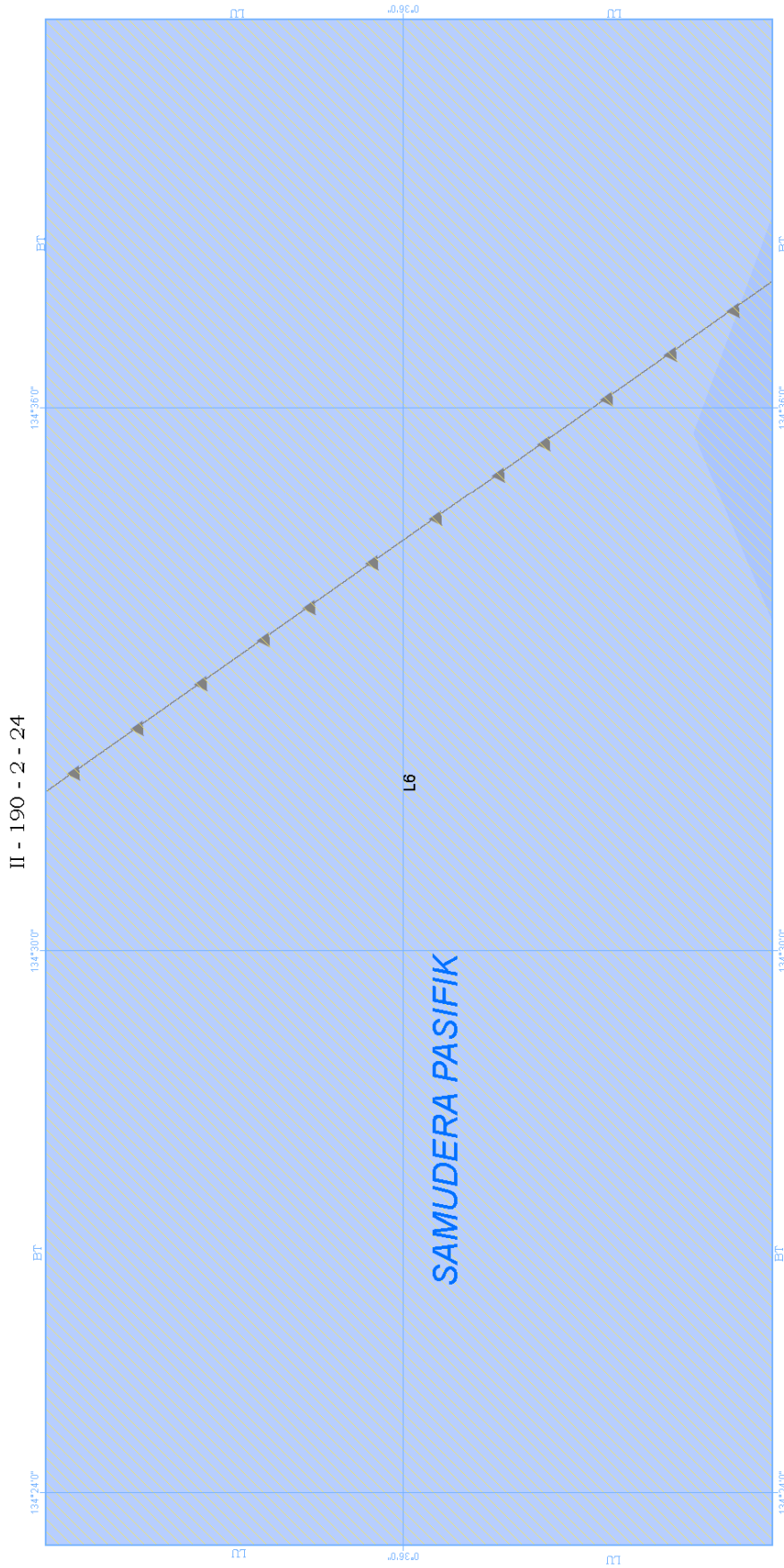

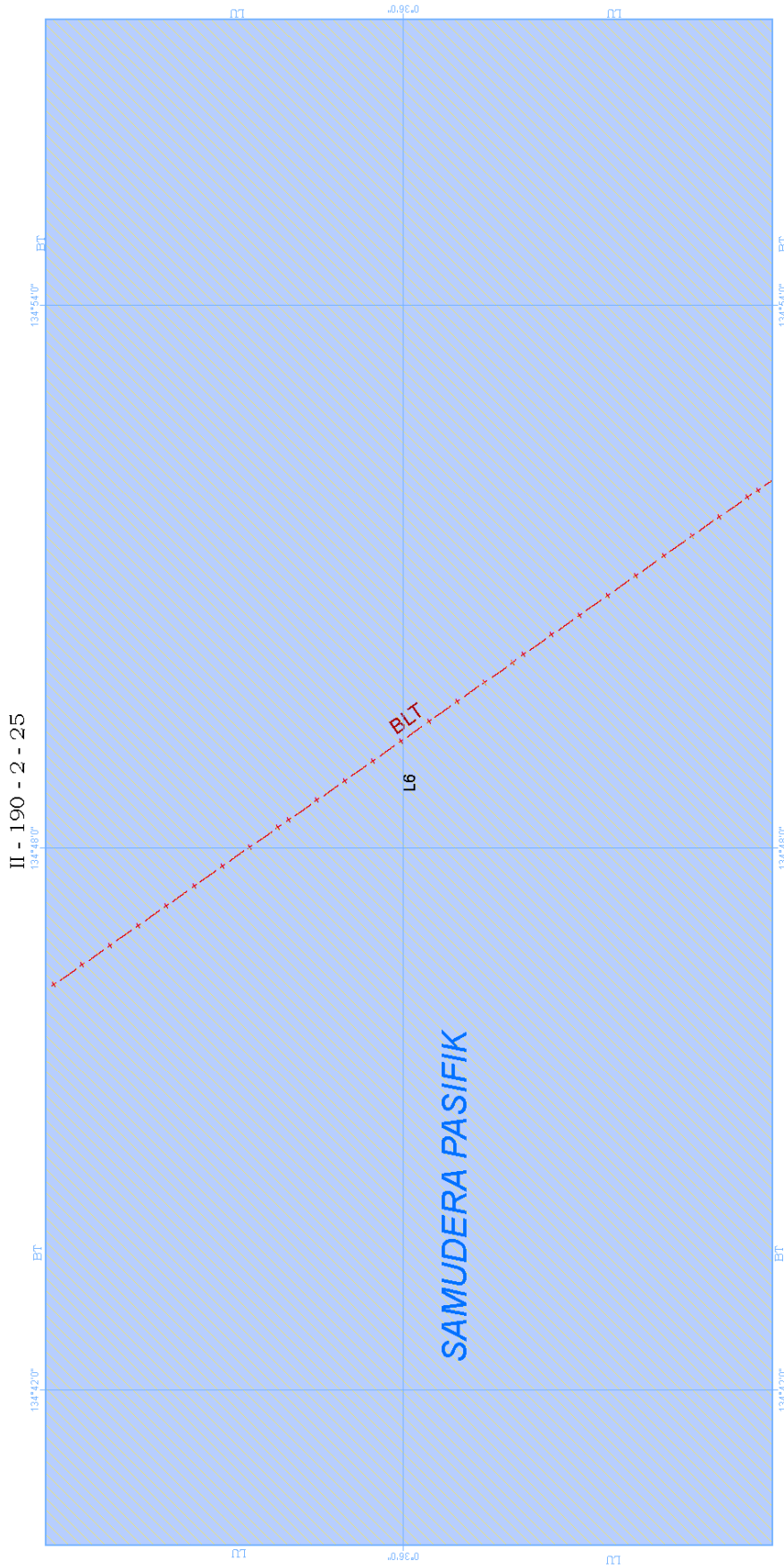

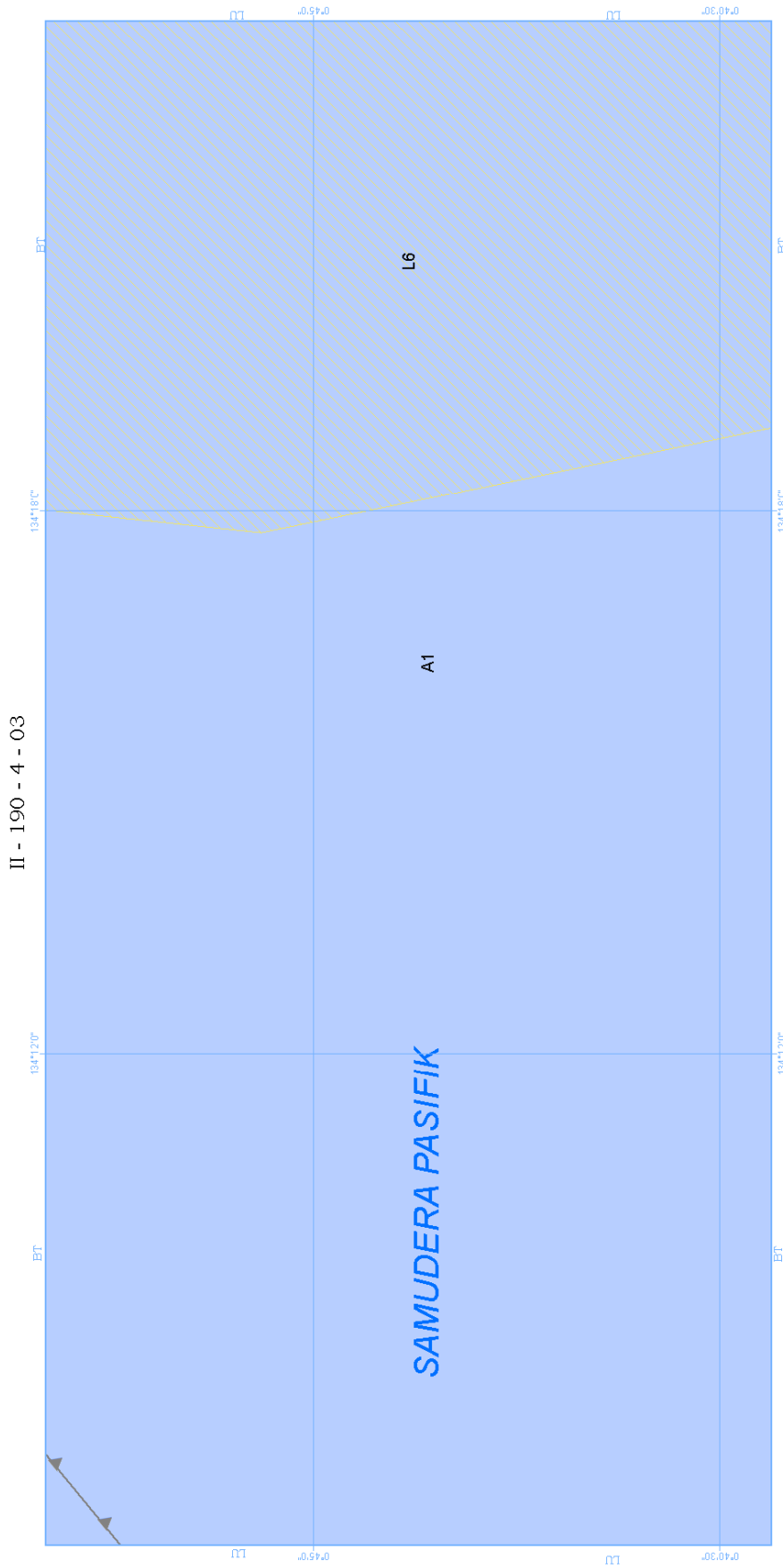

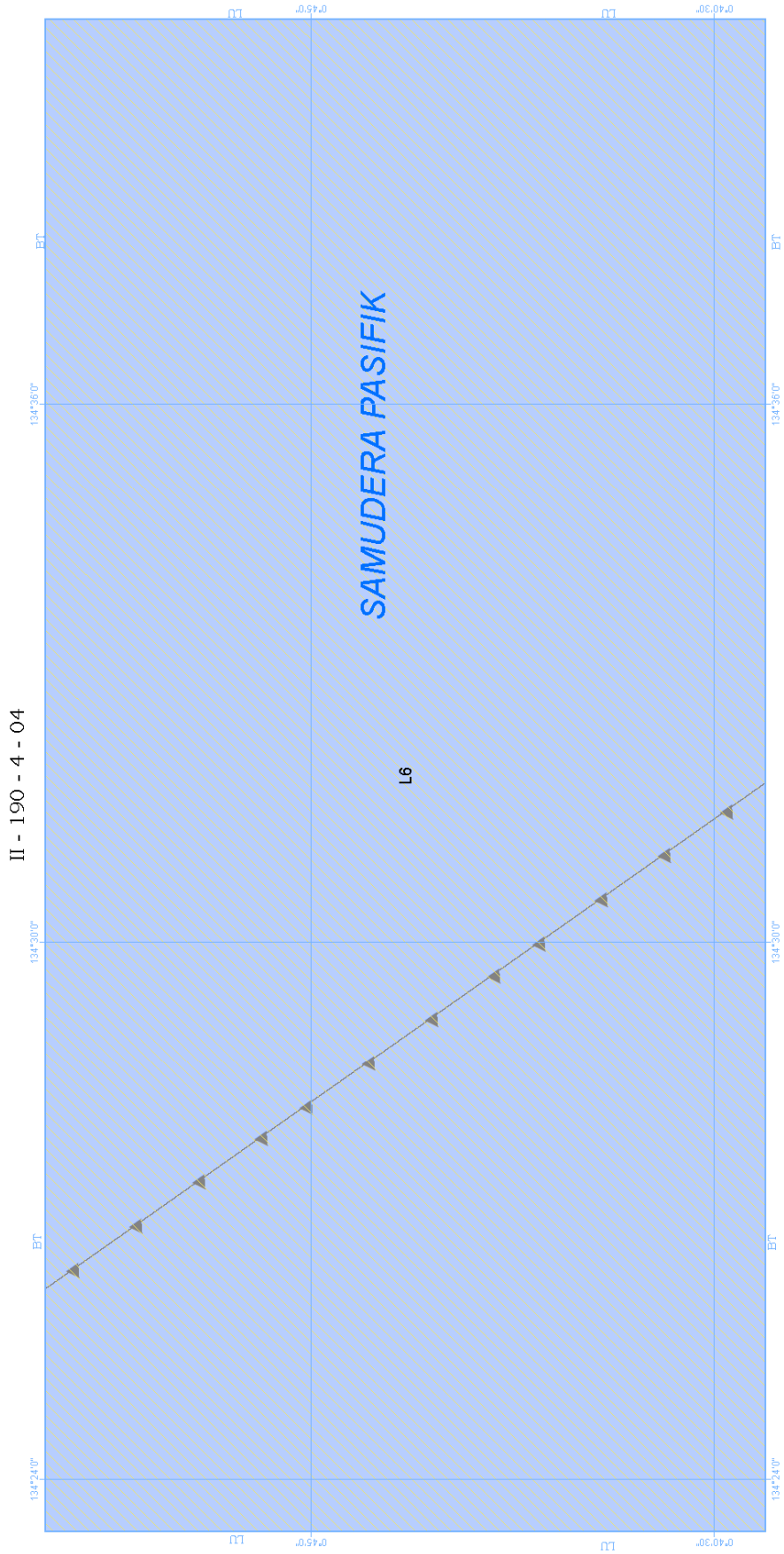



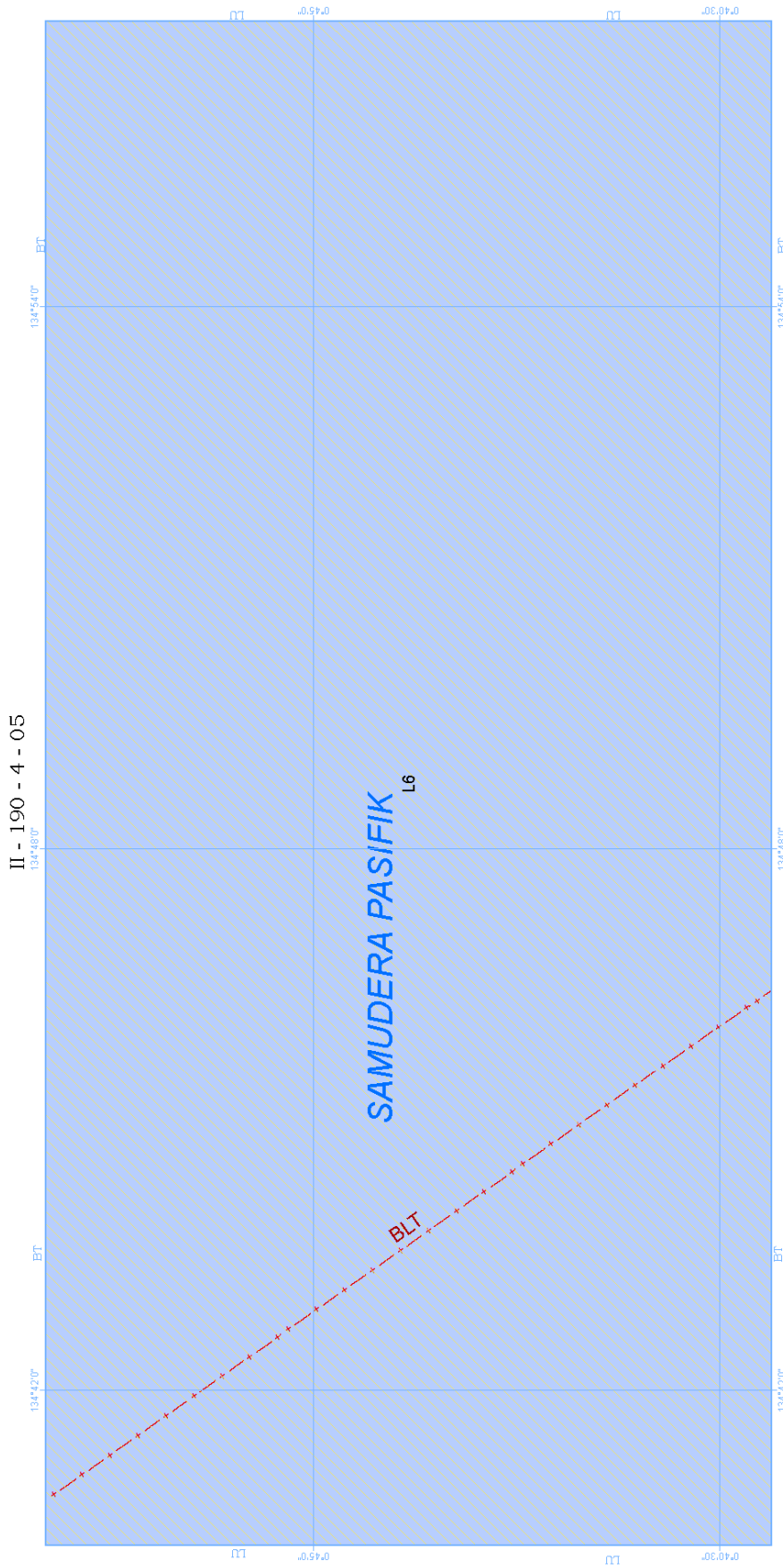

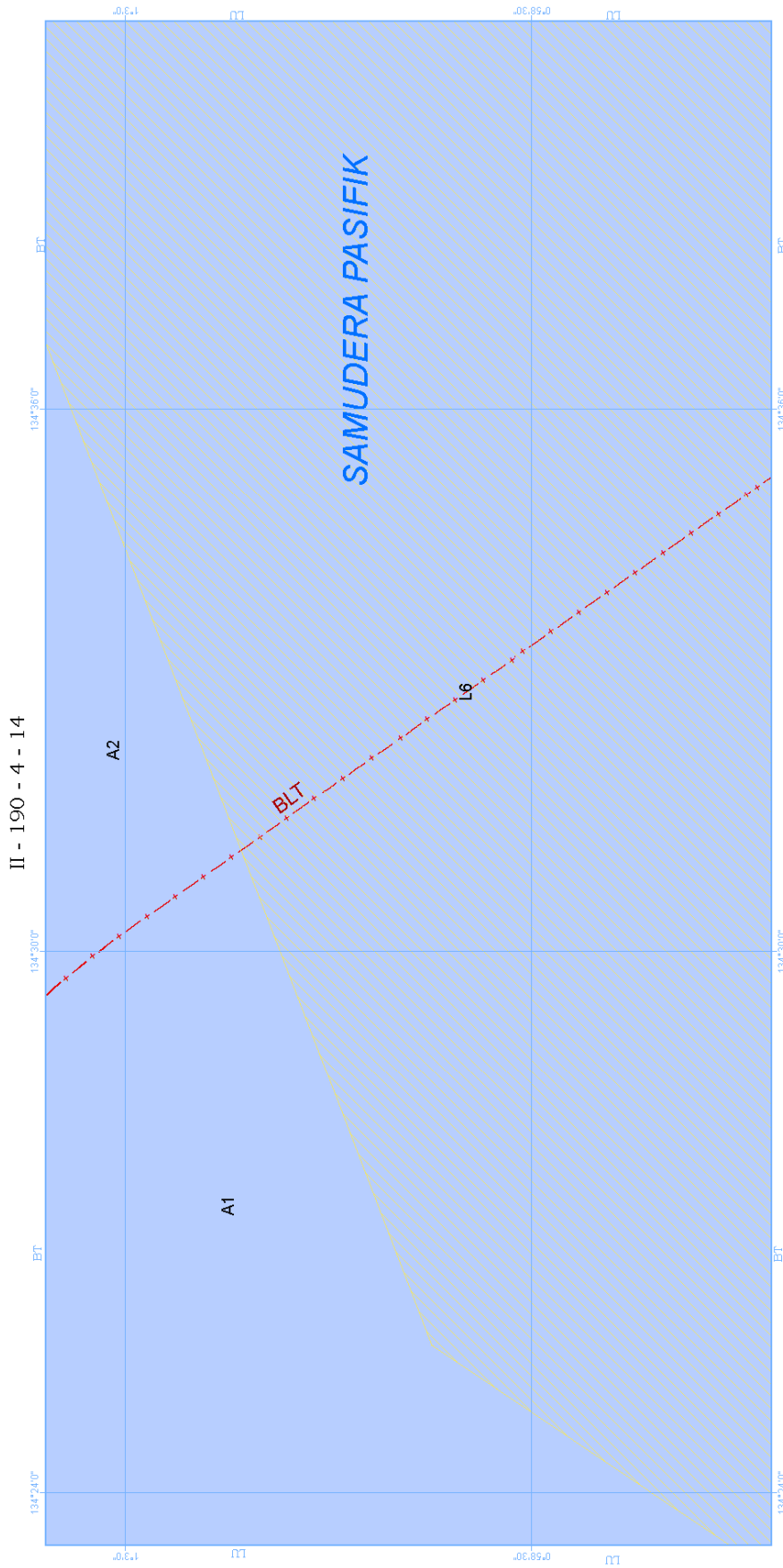

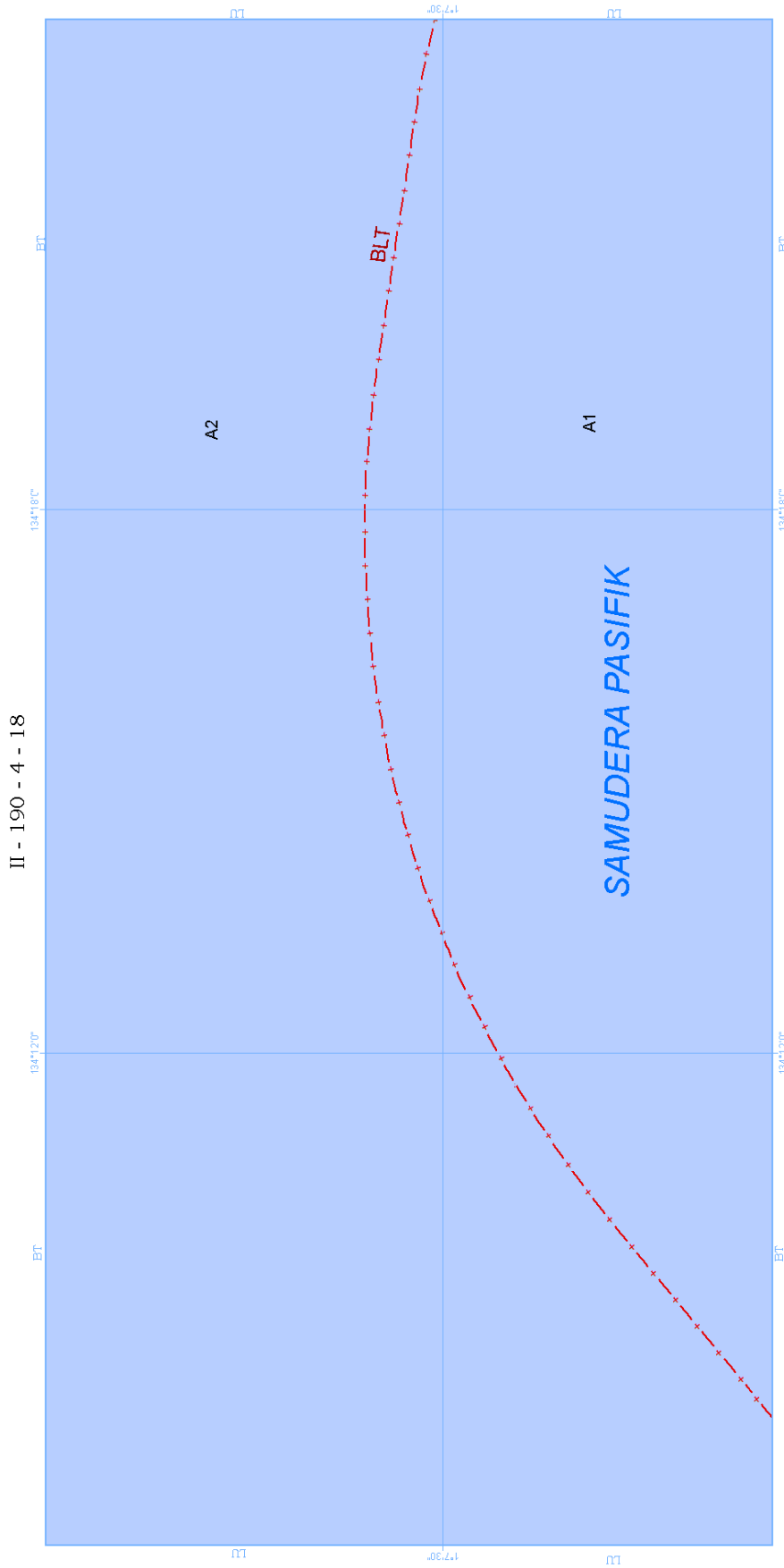

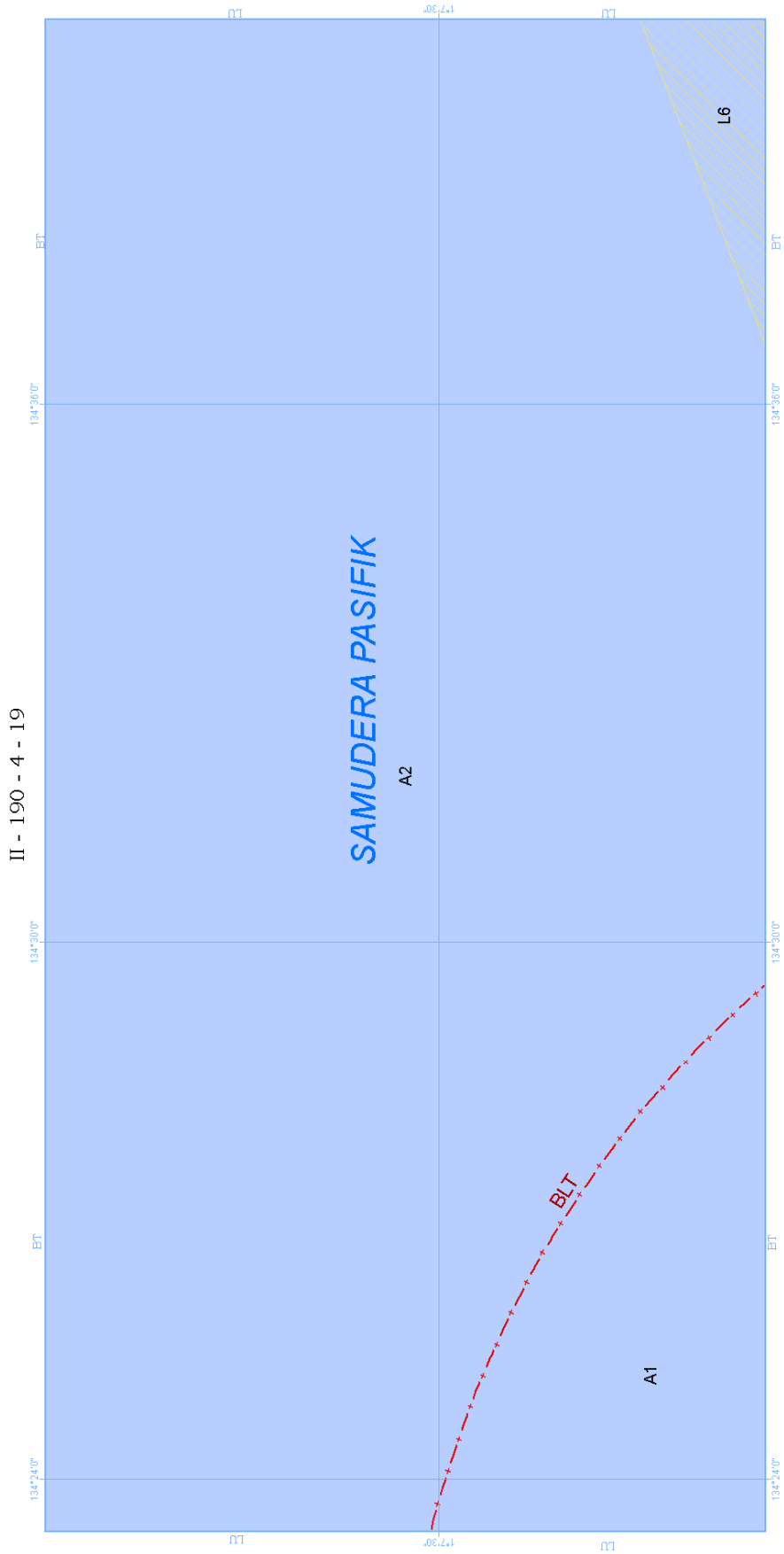

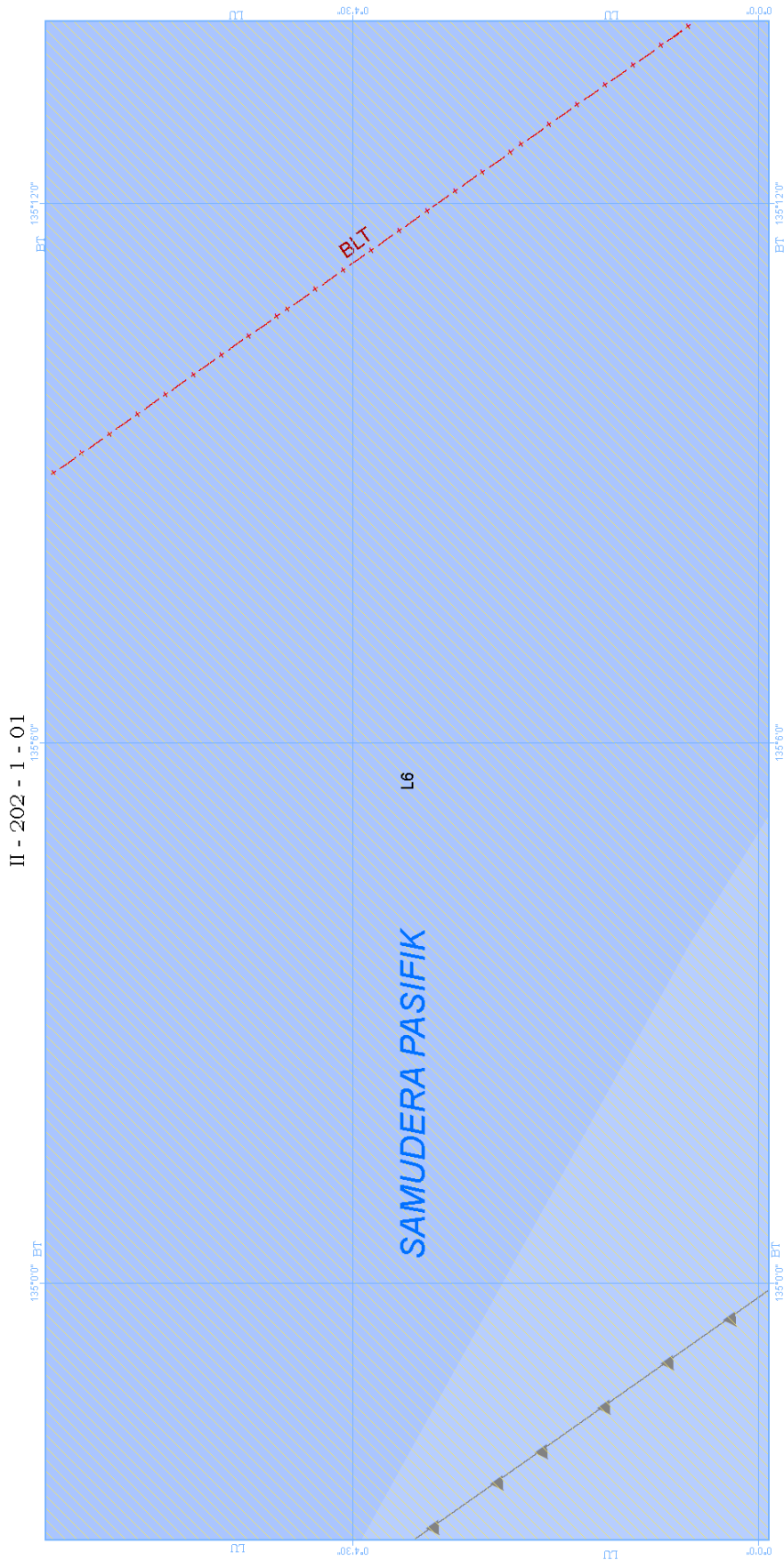

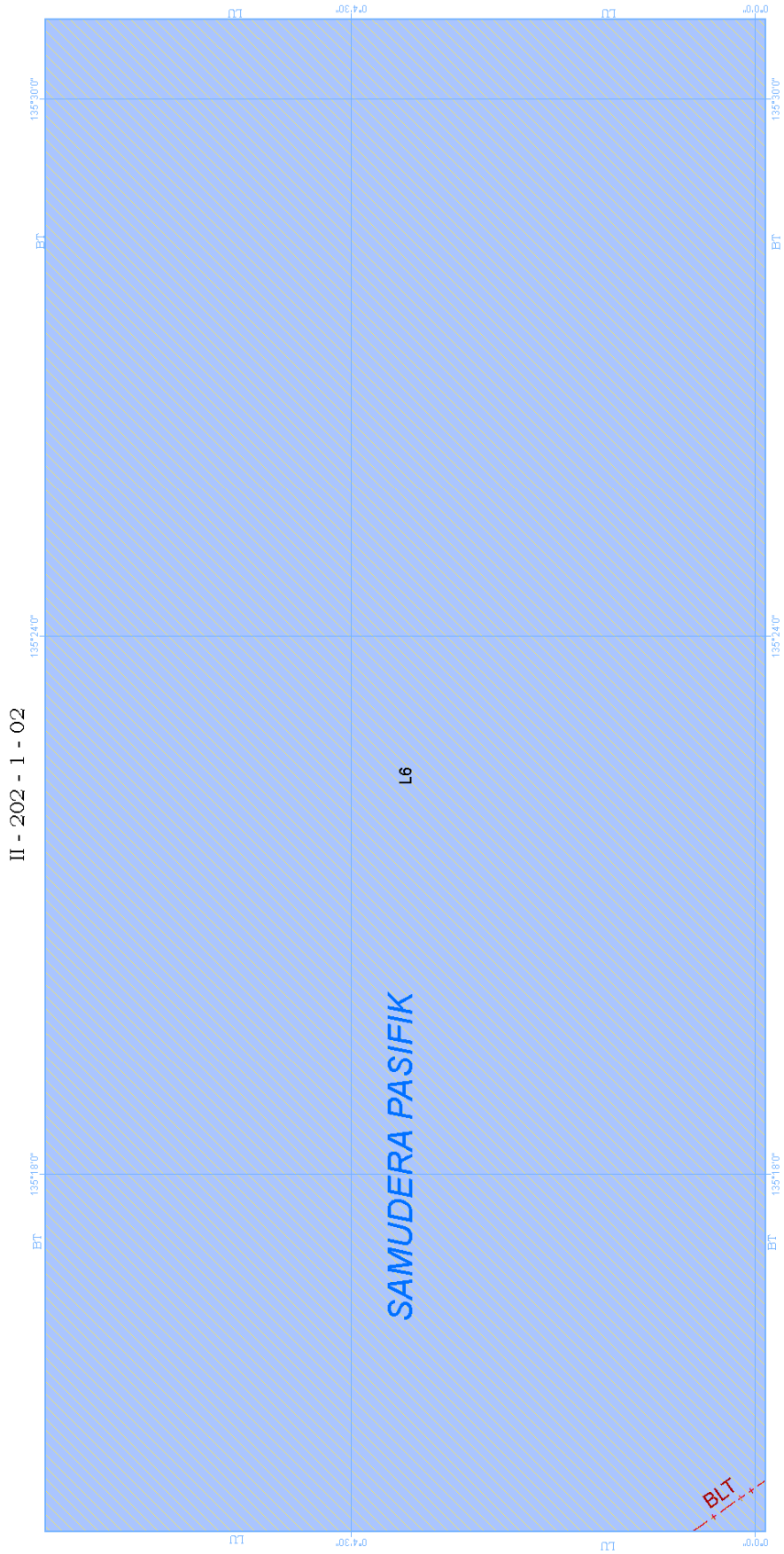

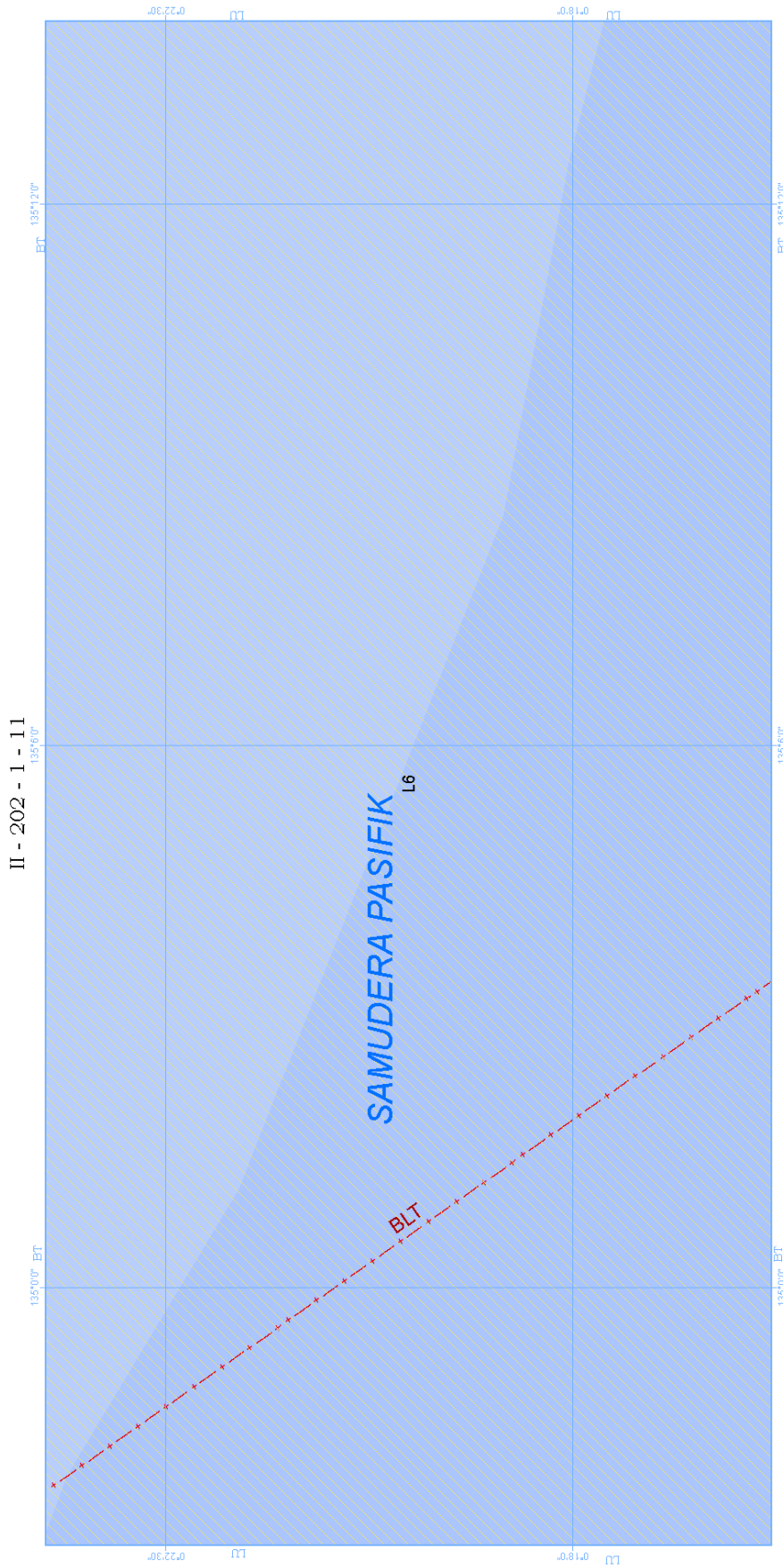

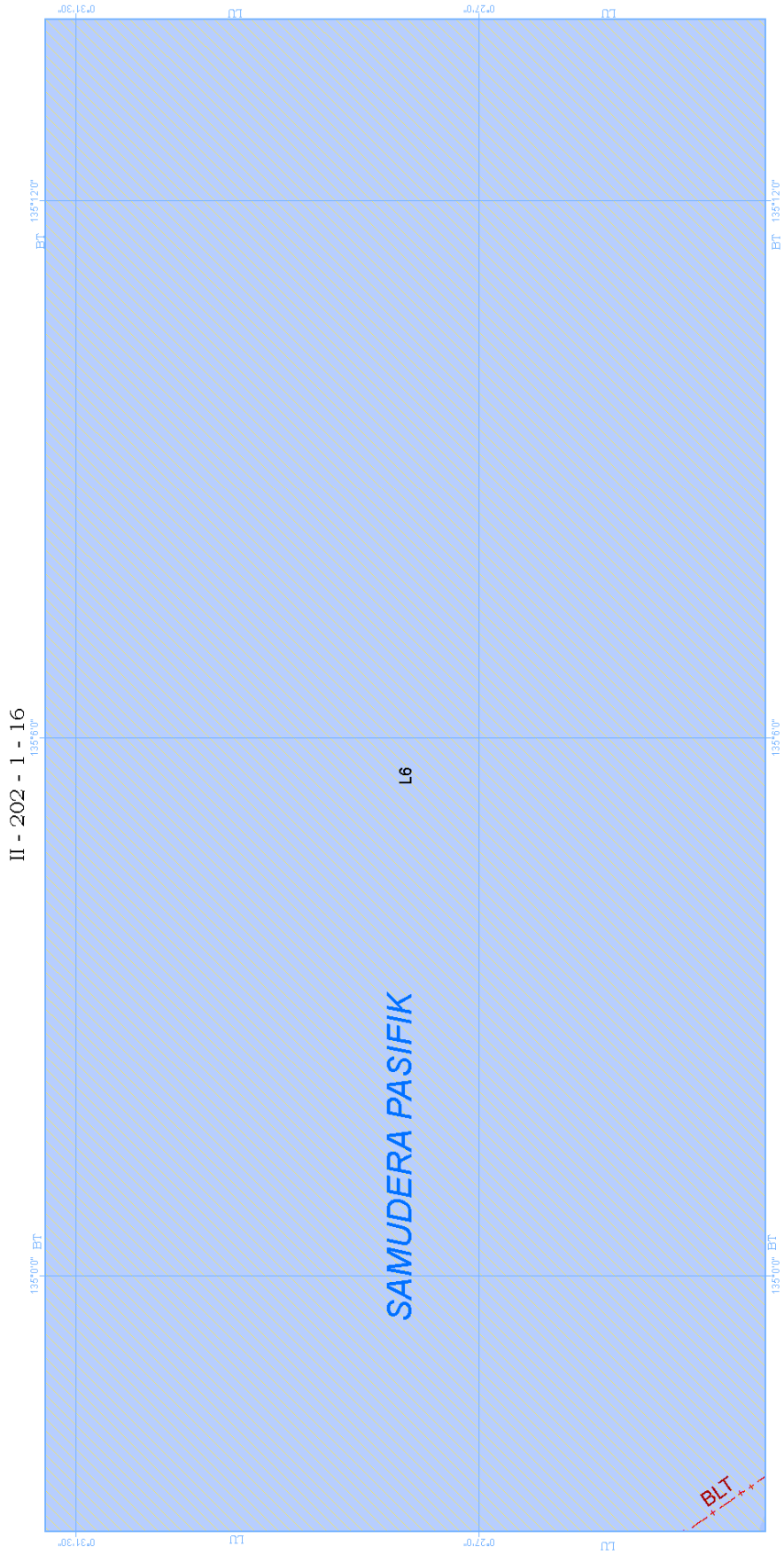



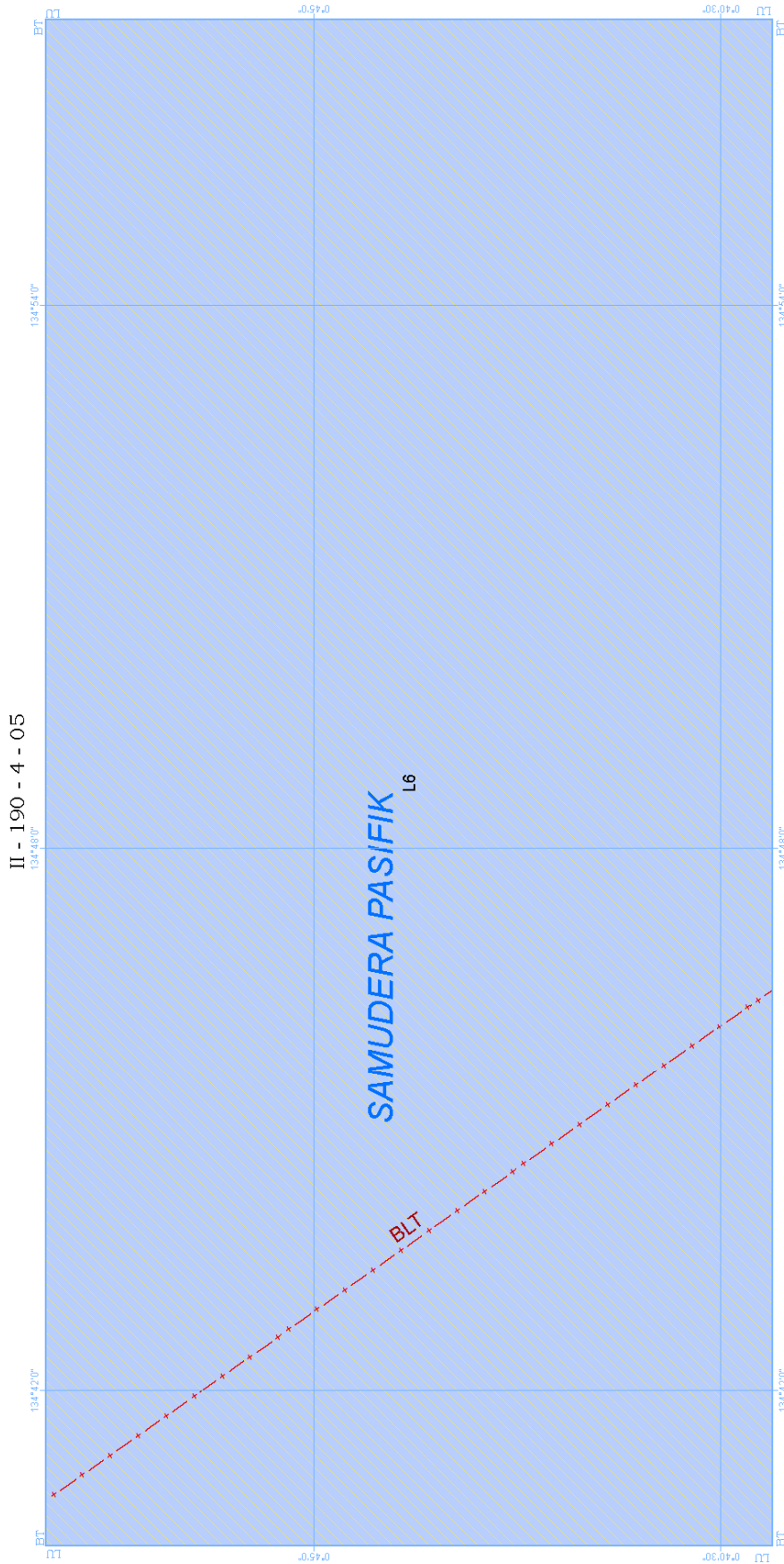

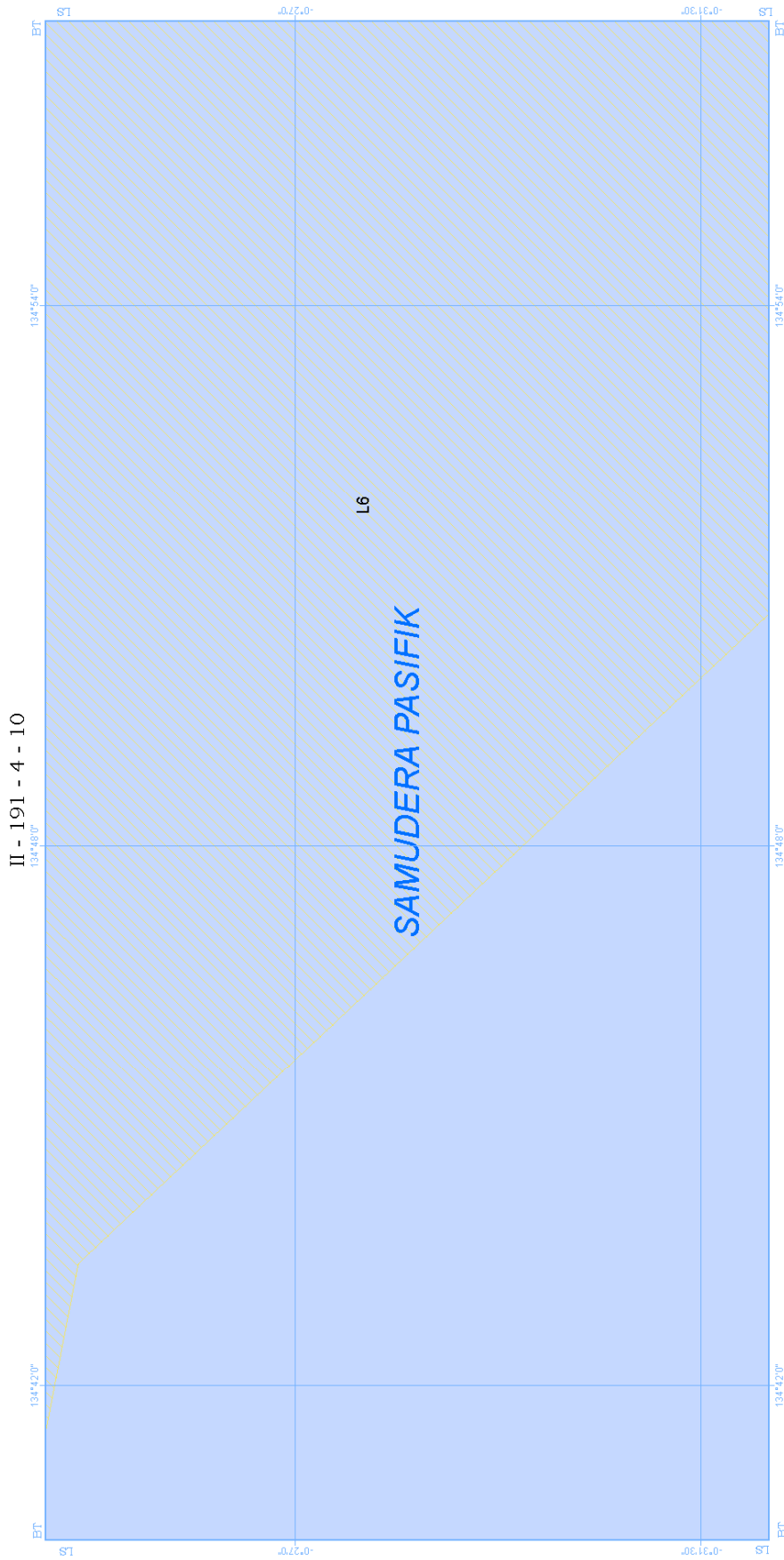

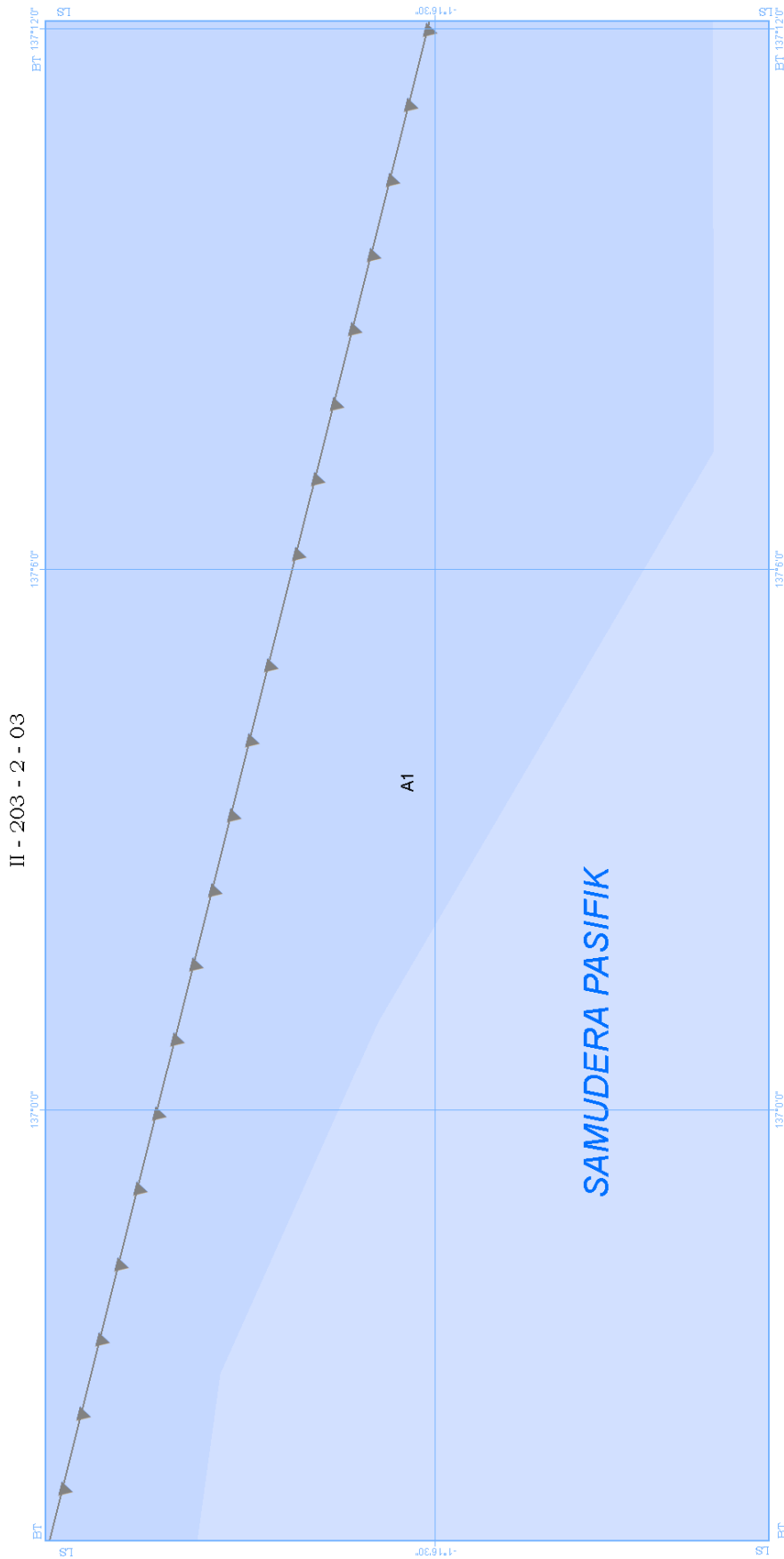

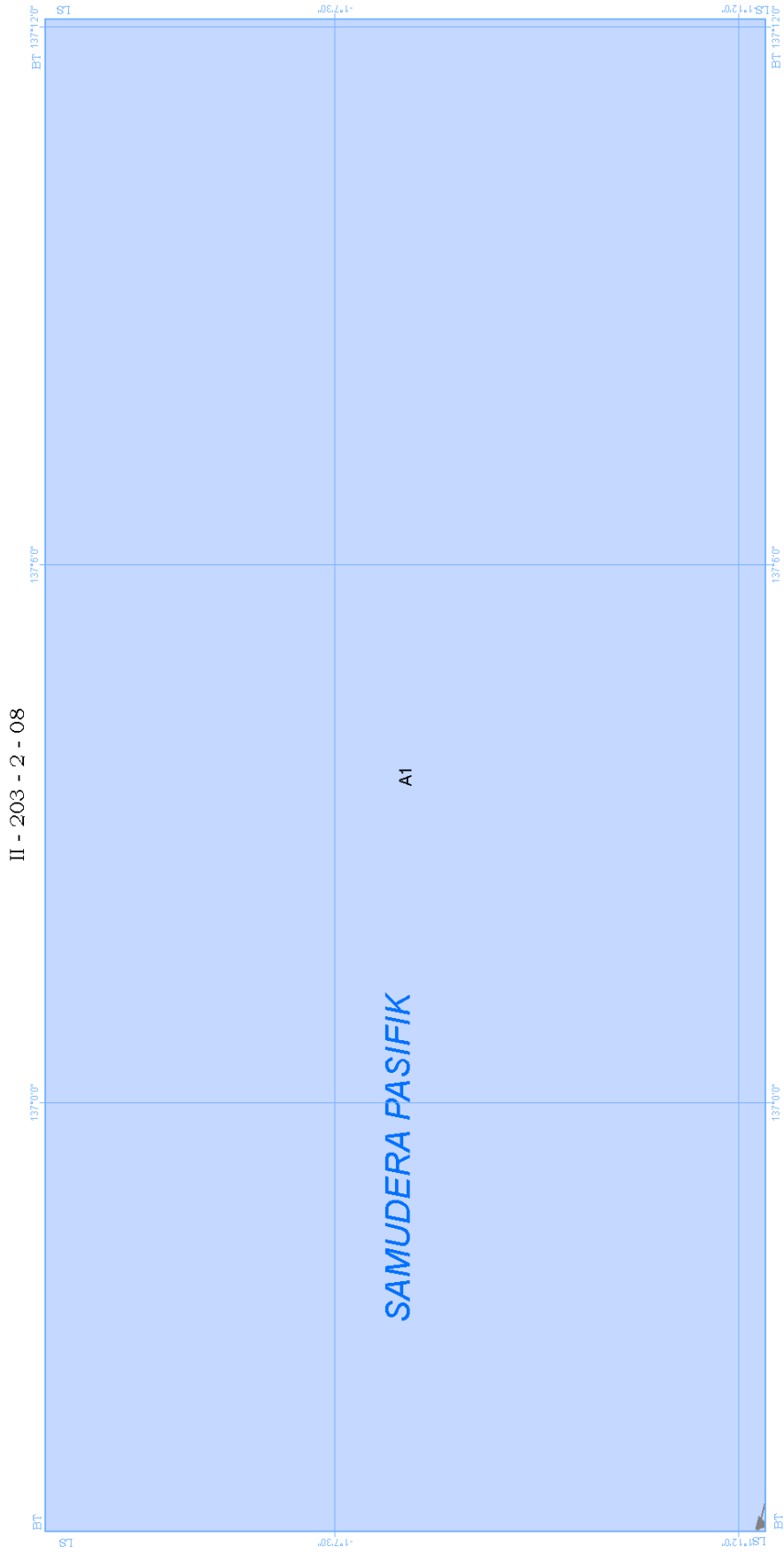

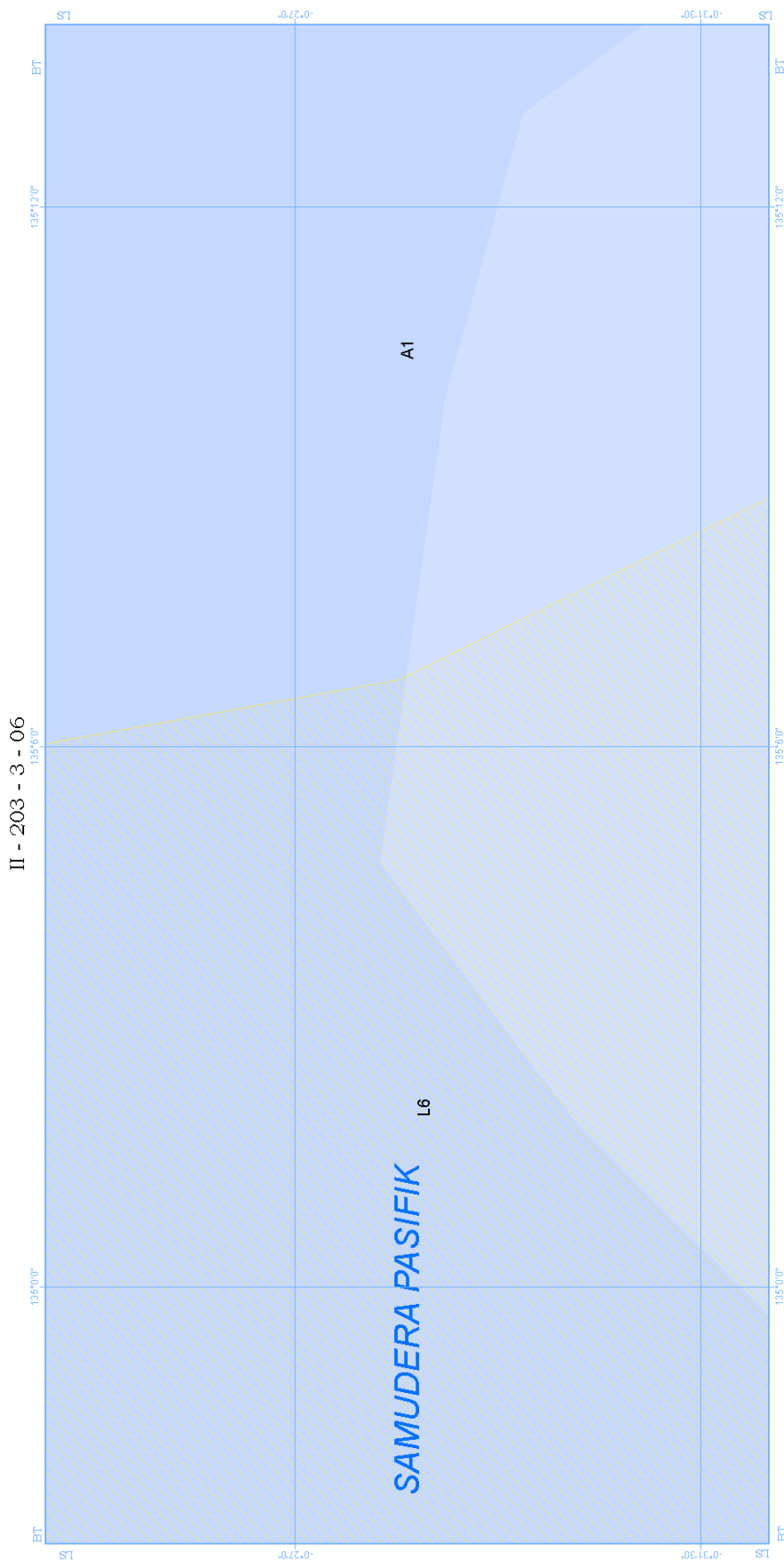

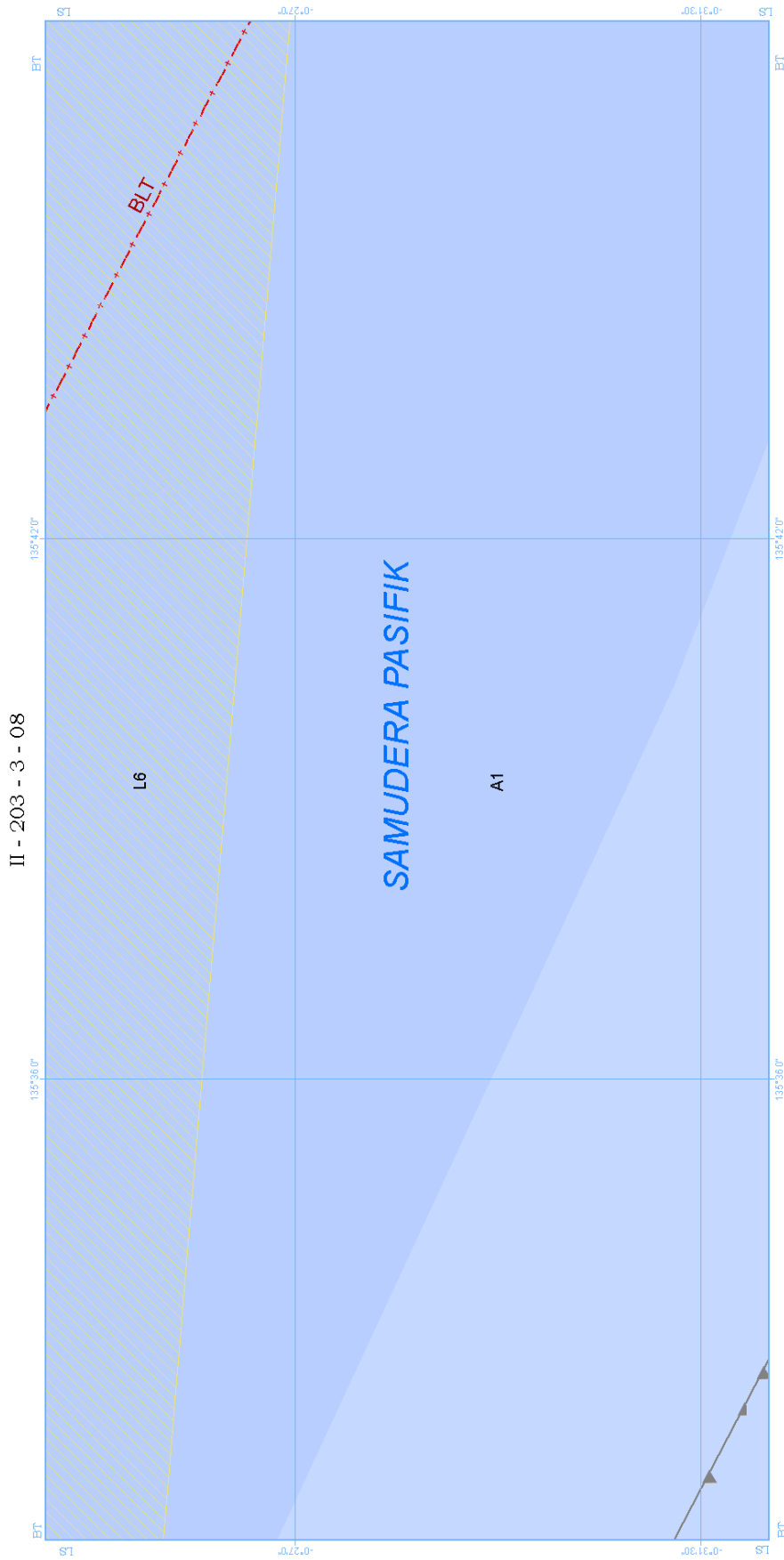

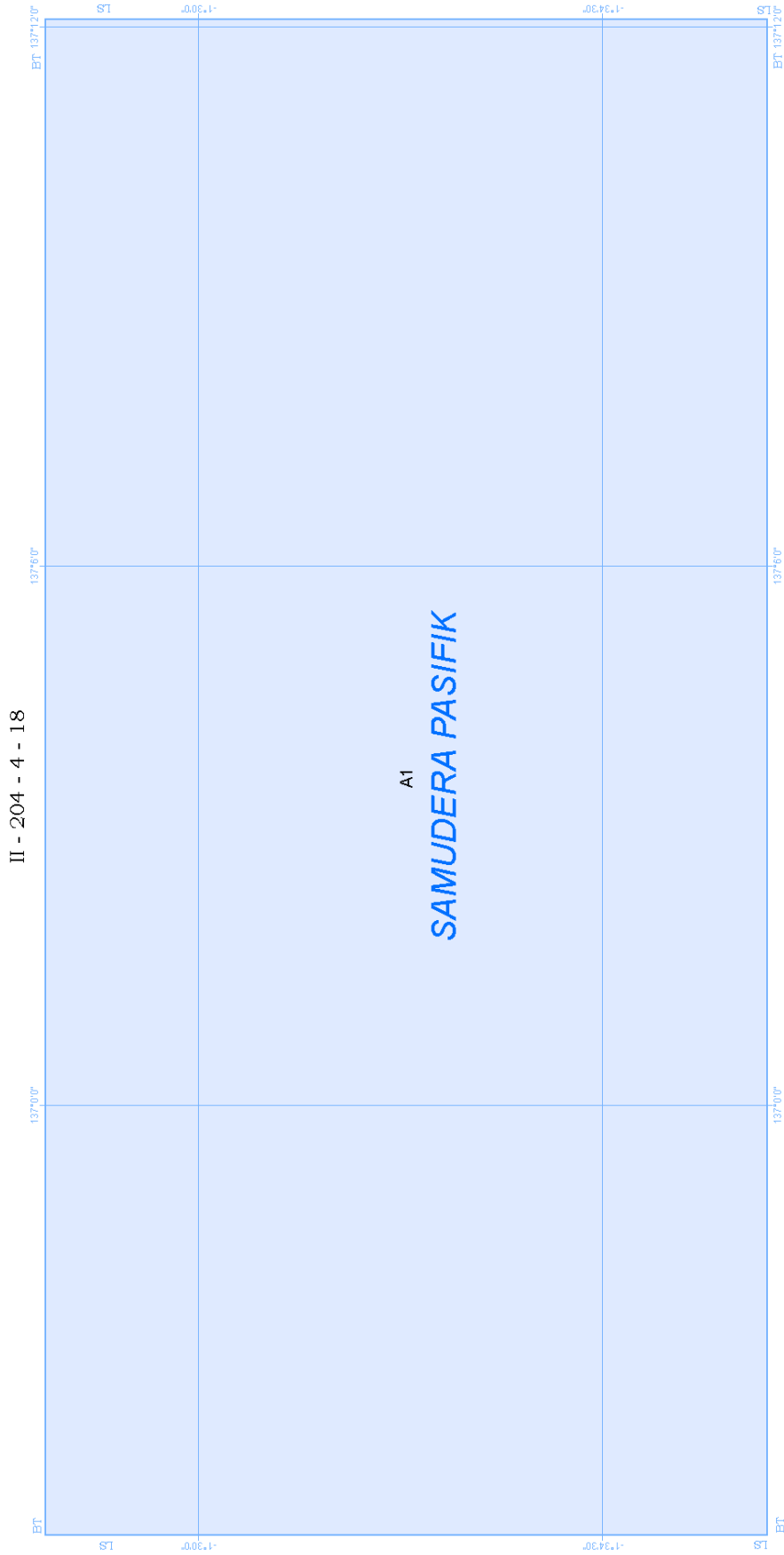

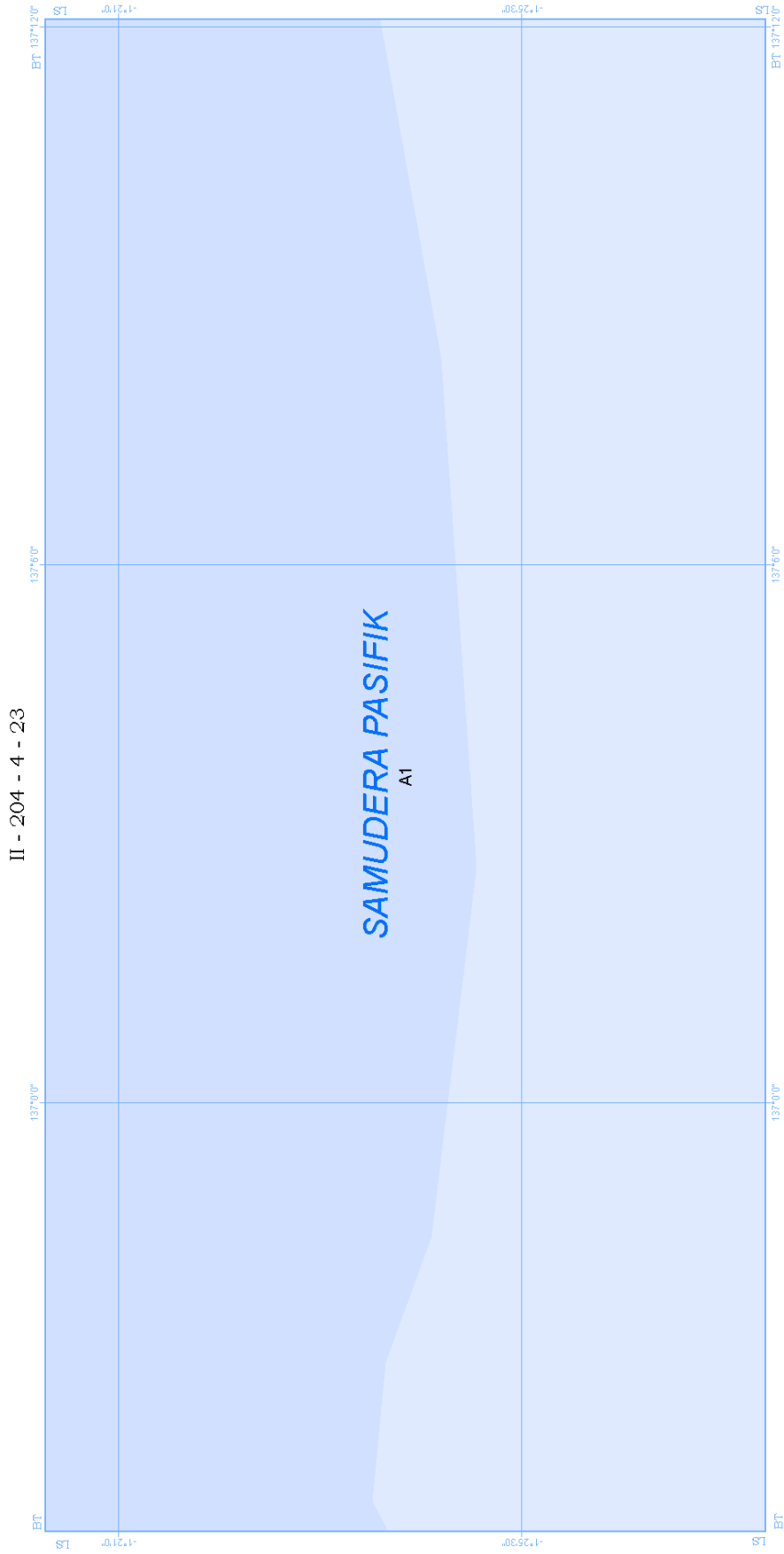



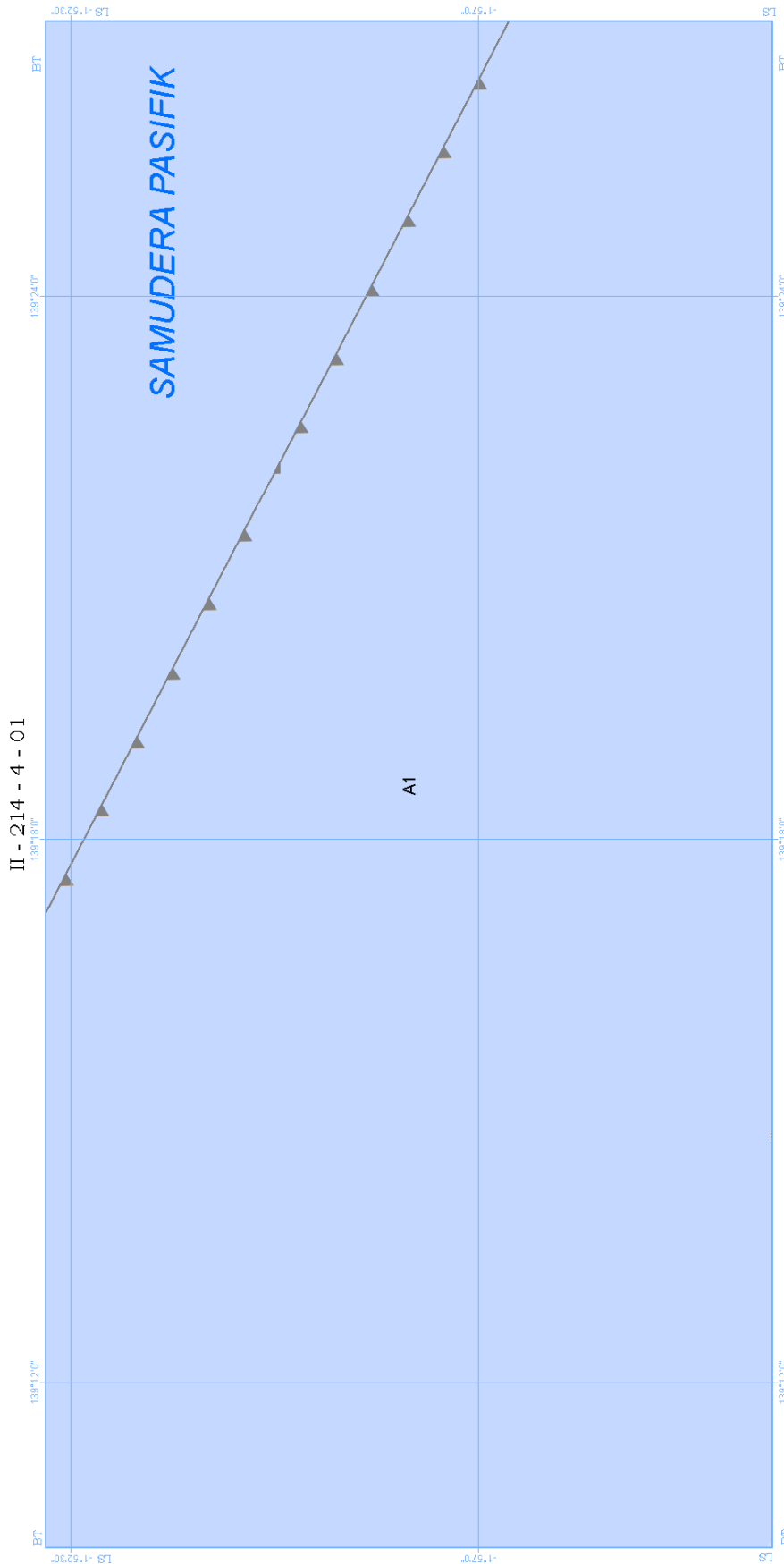

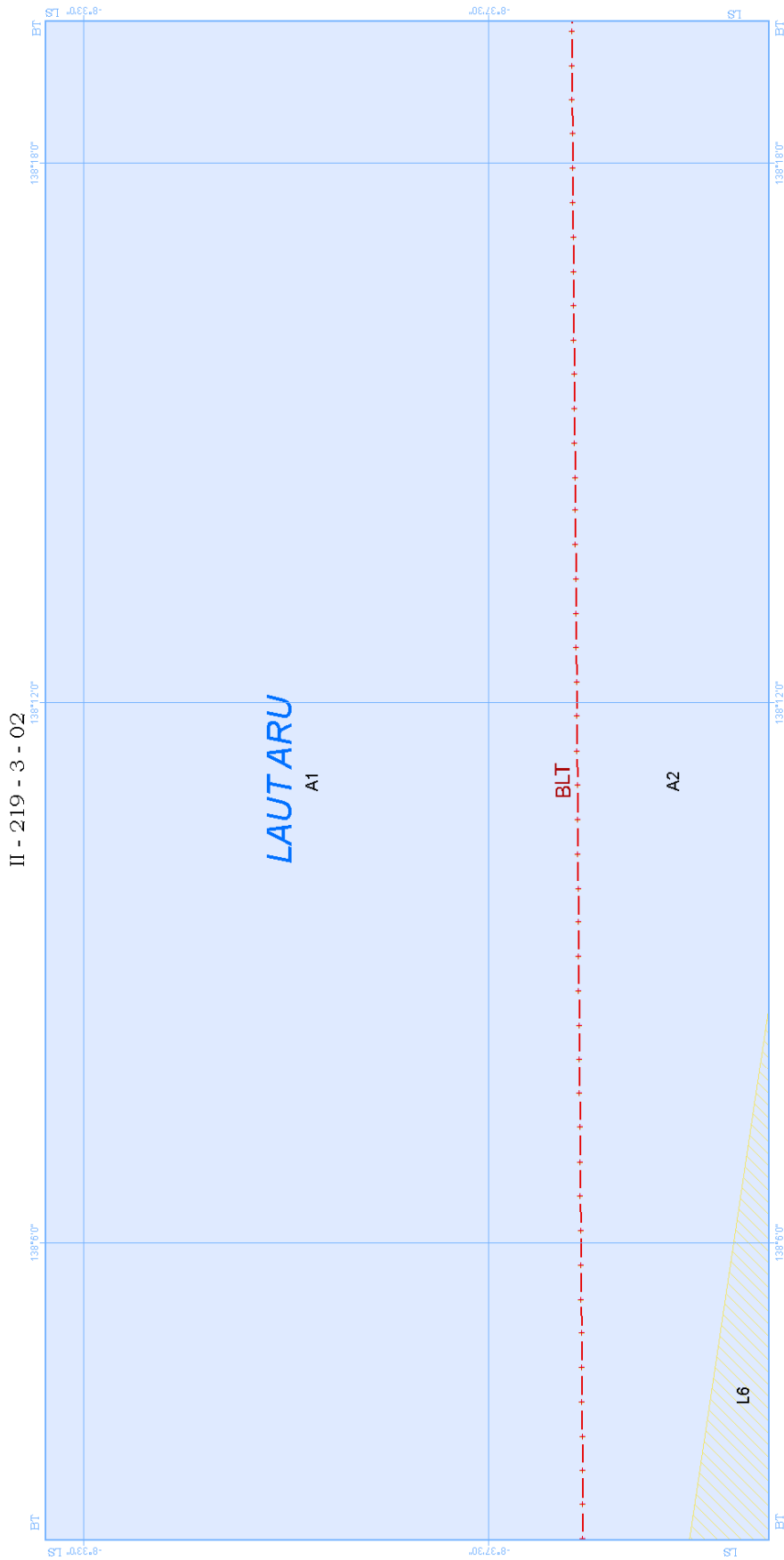

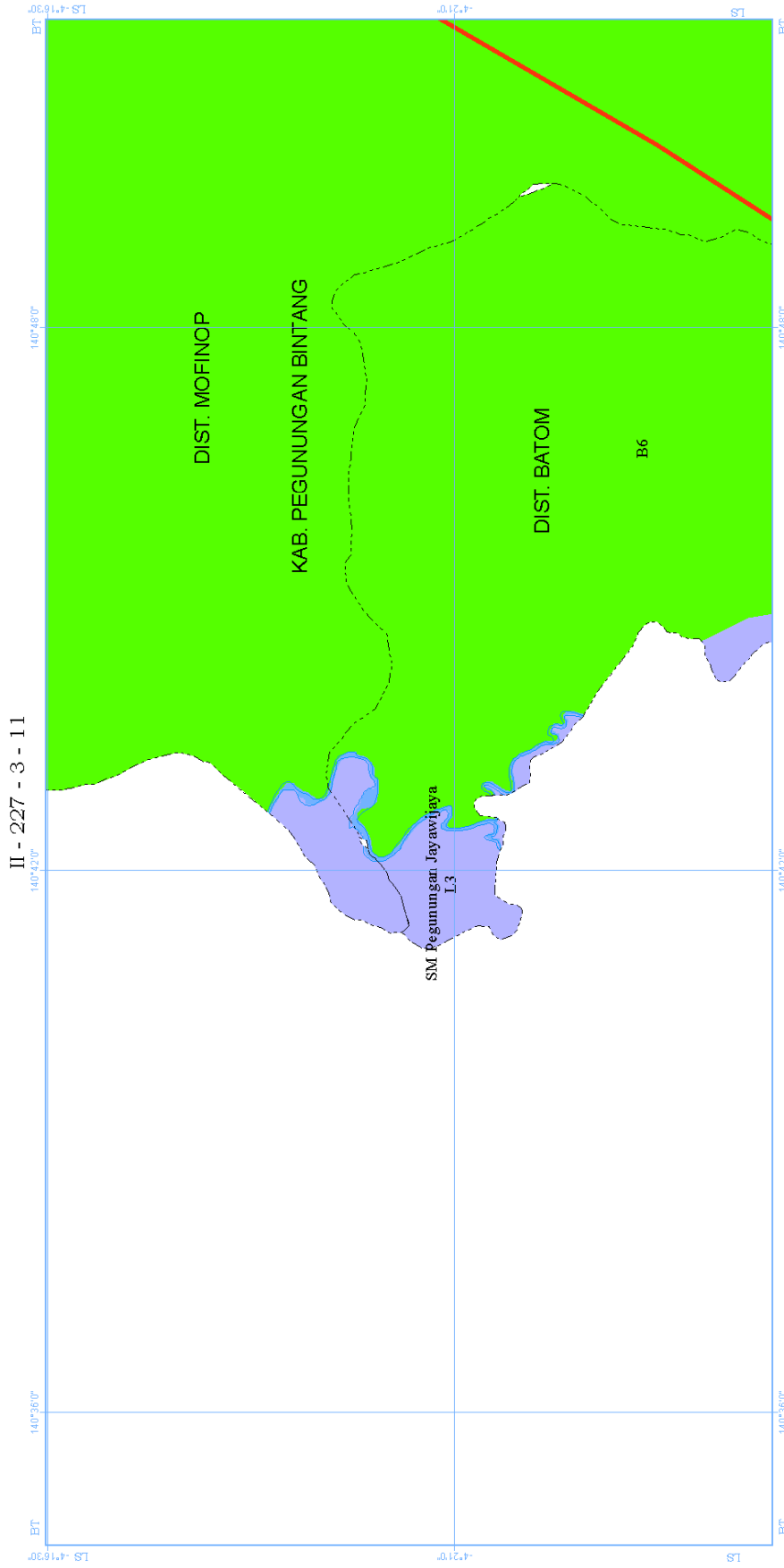

II - 227 - 3 - 11

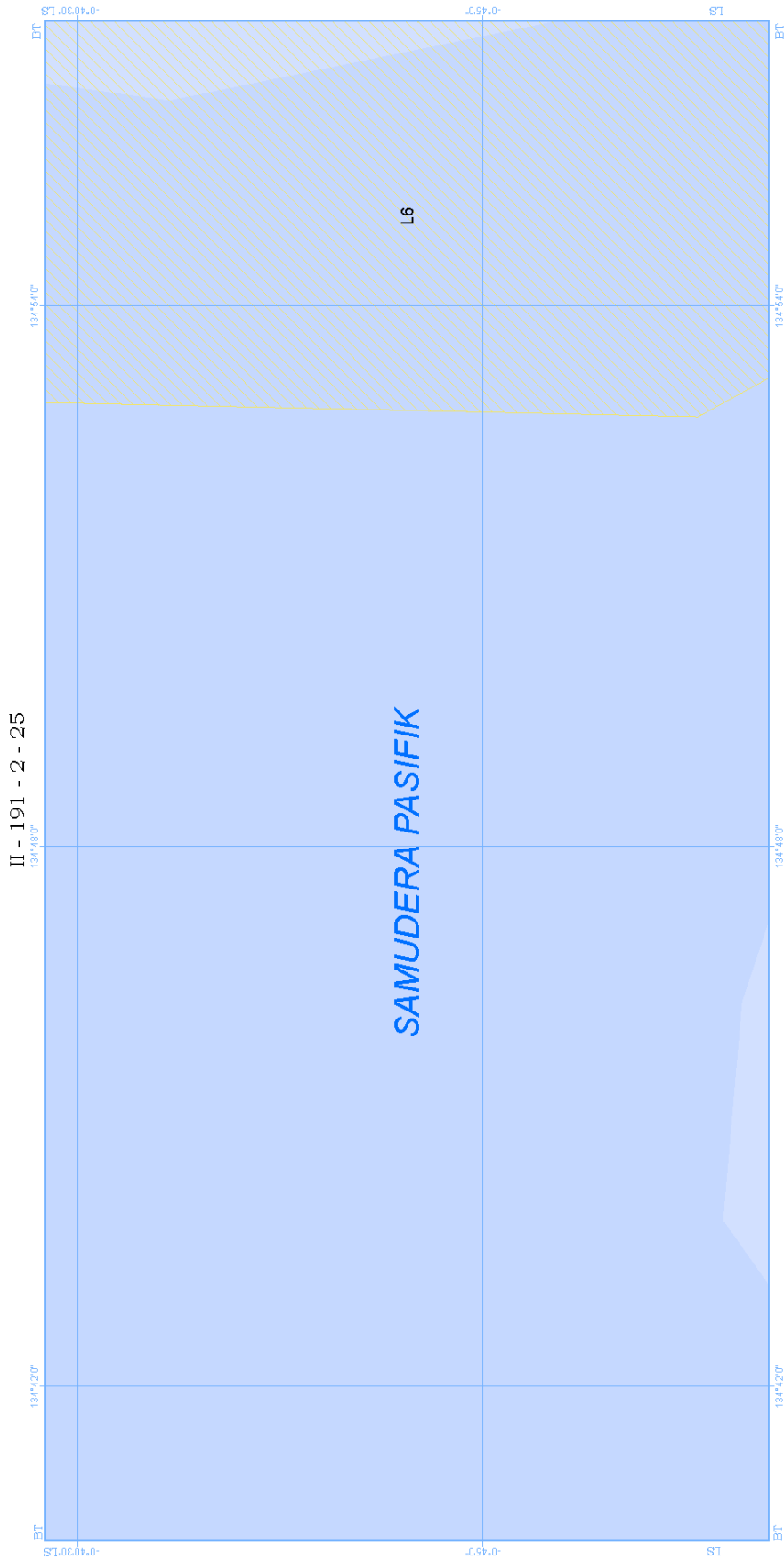

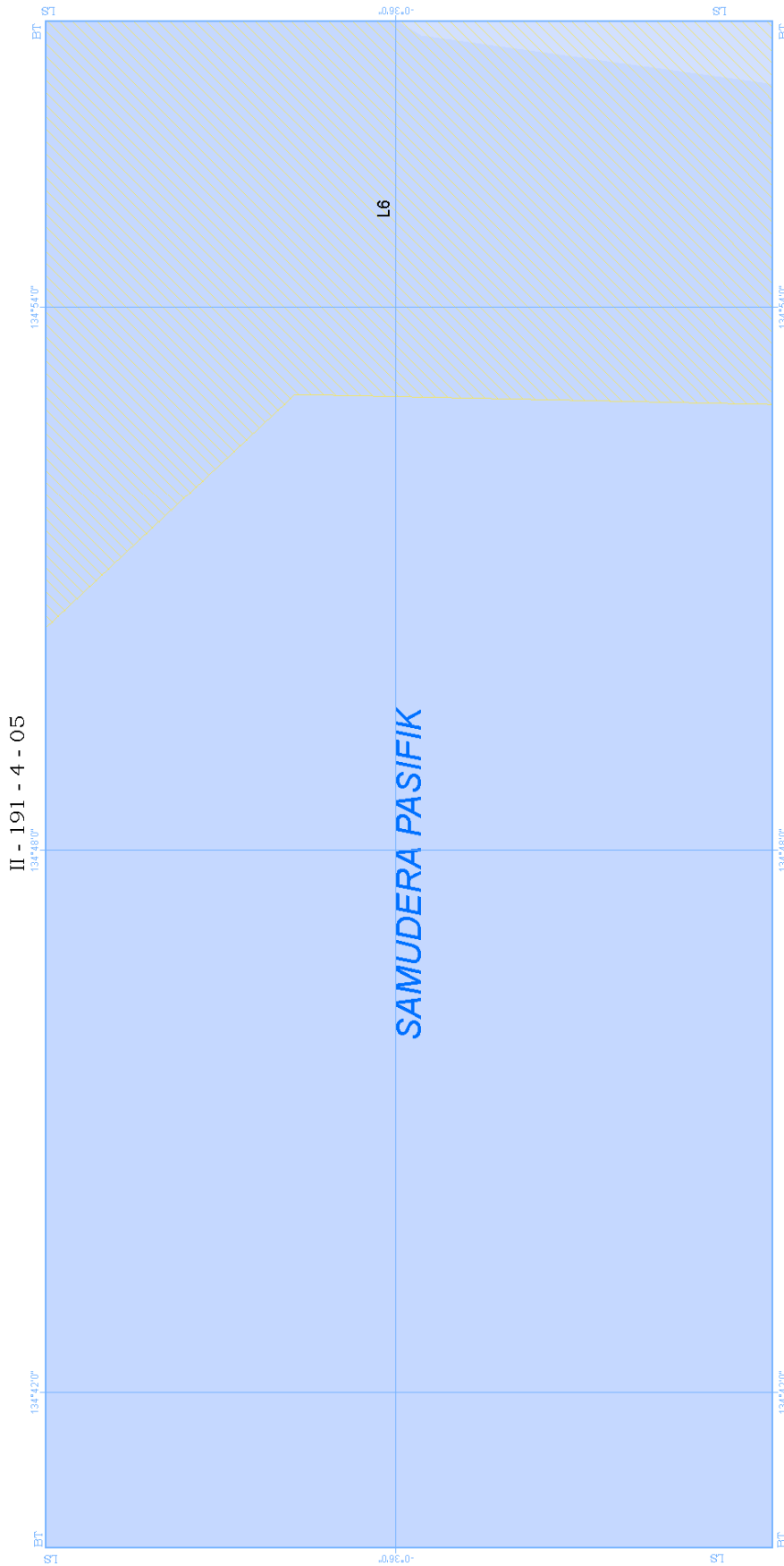

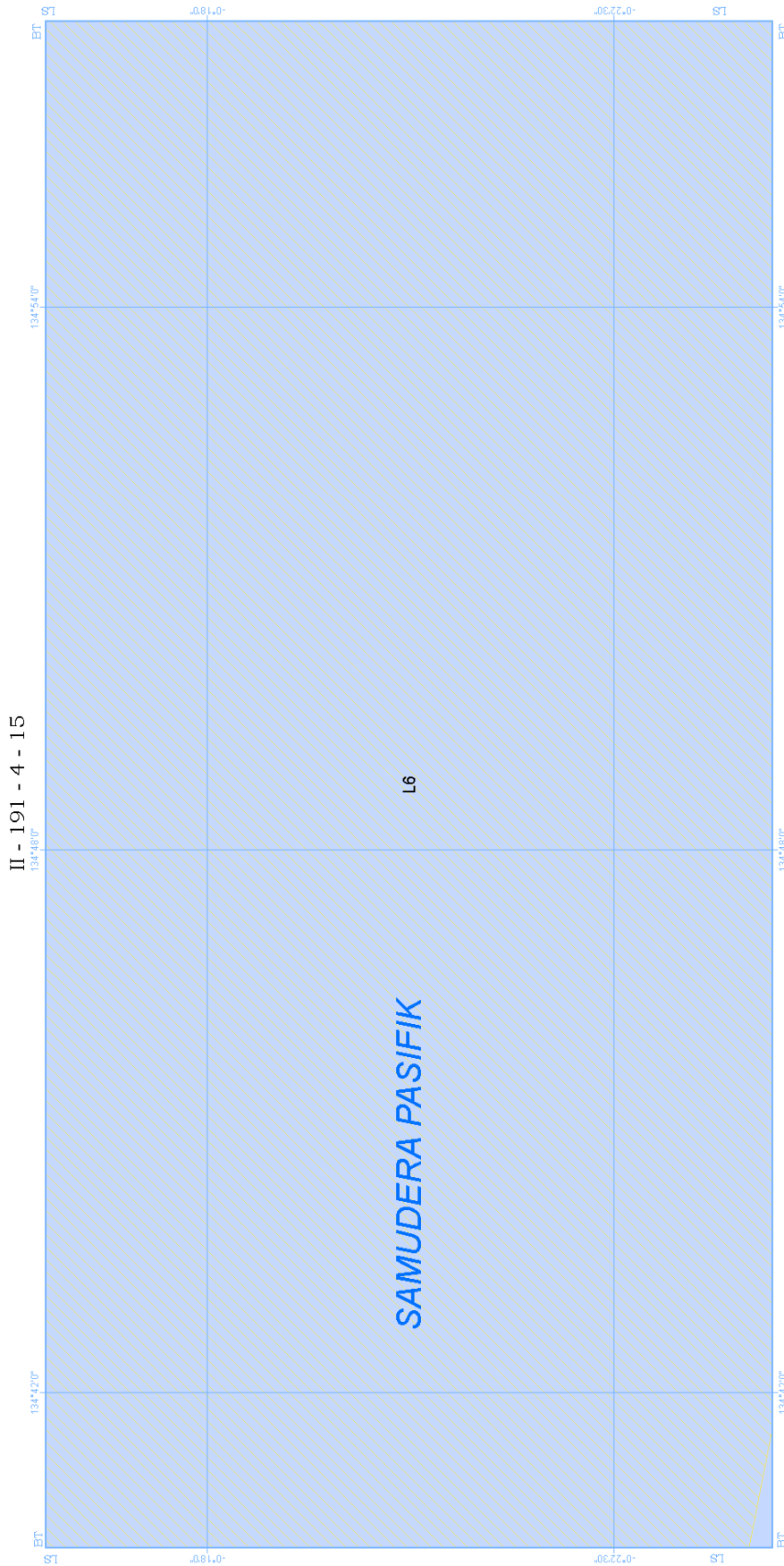

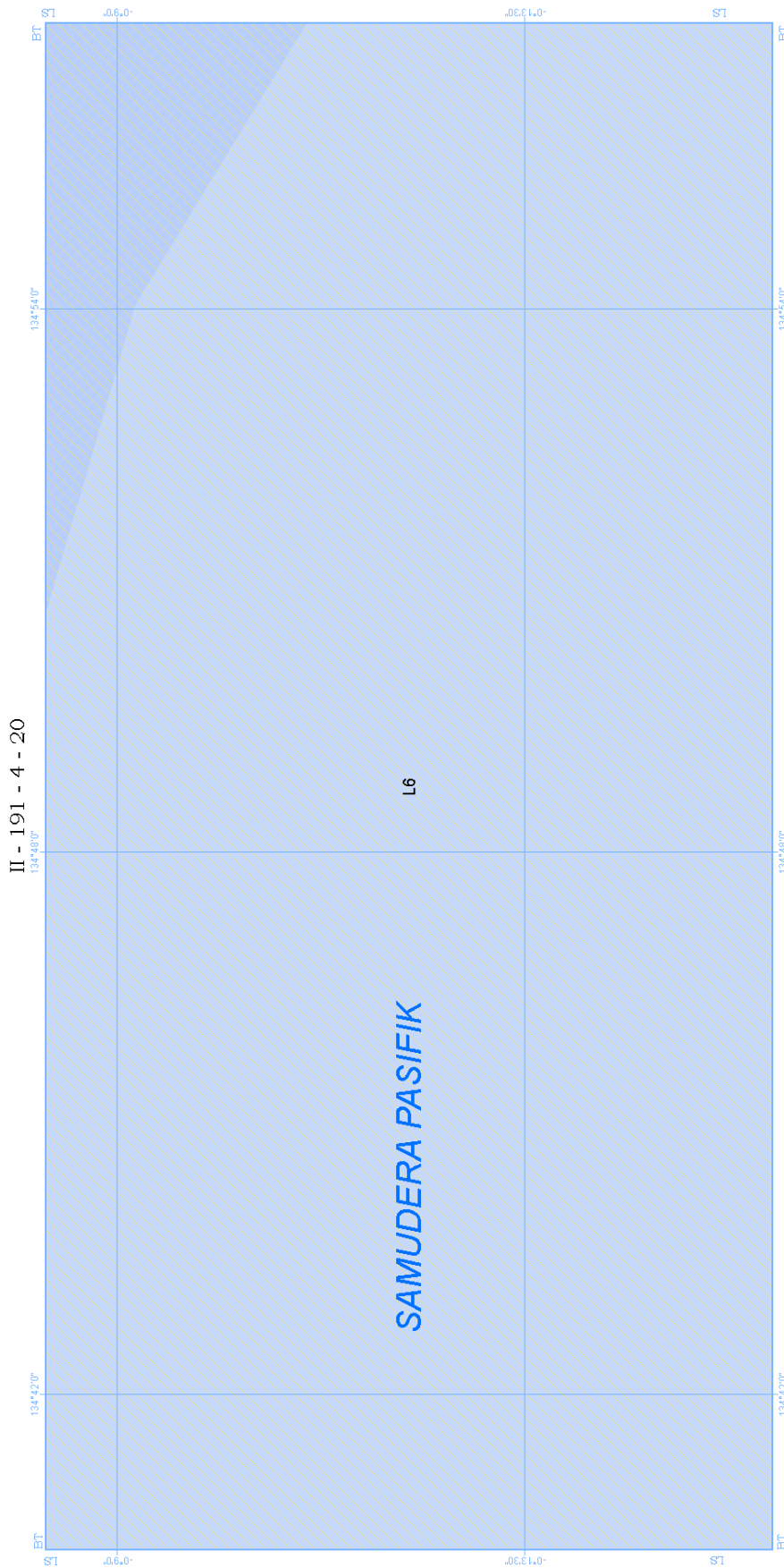

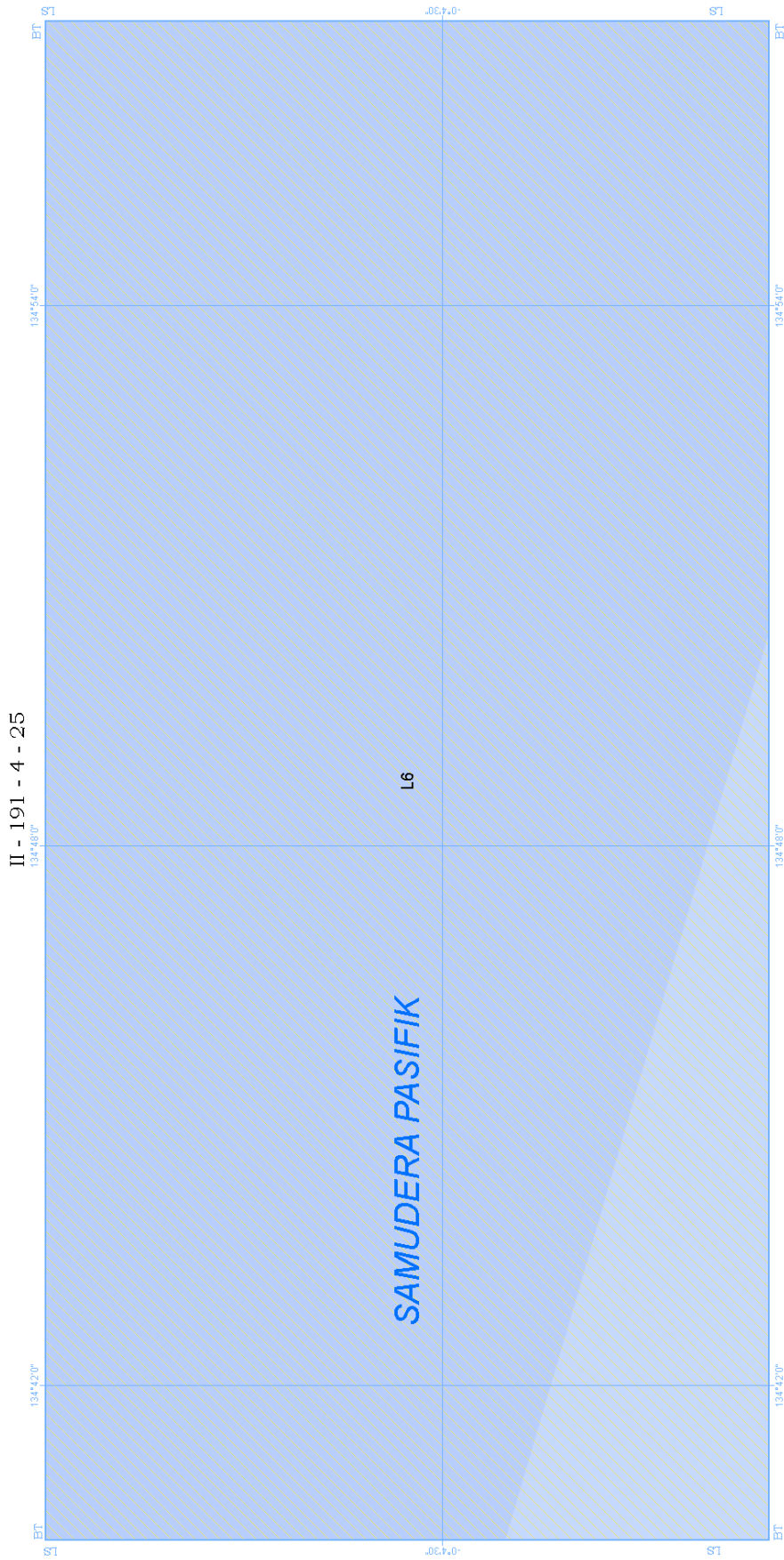



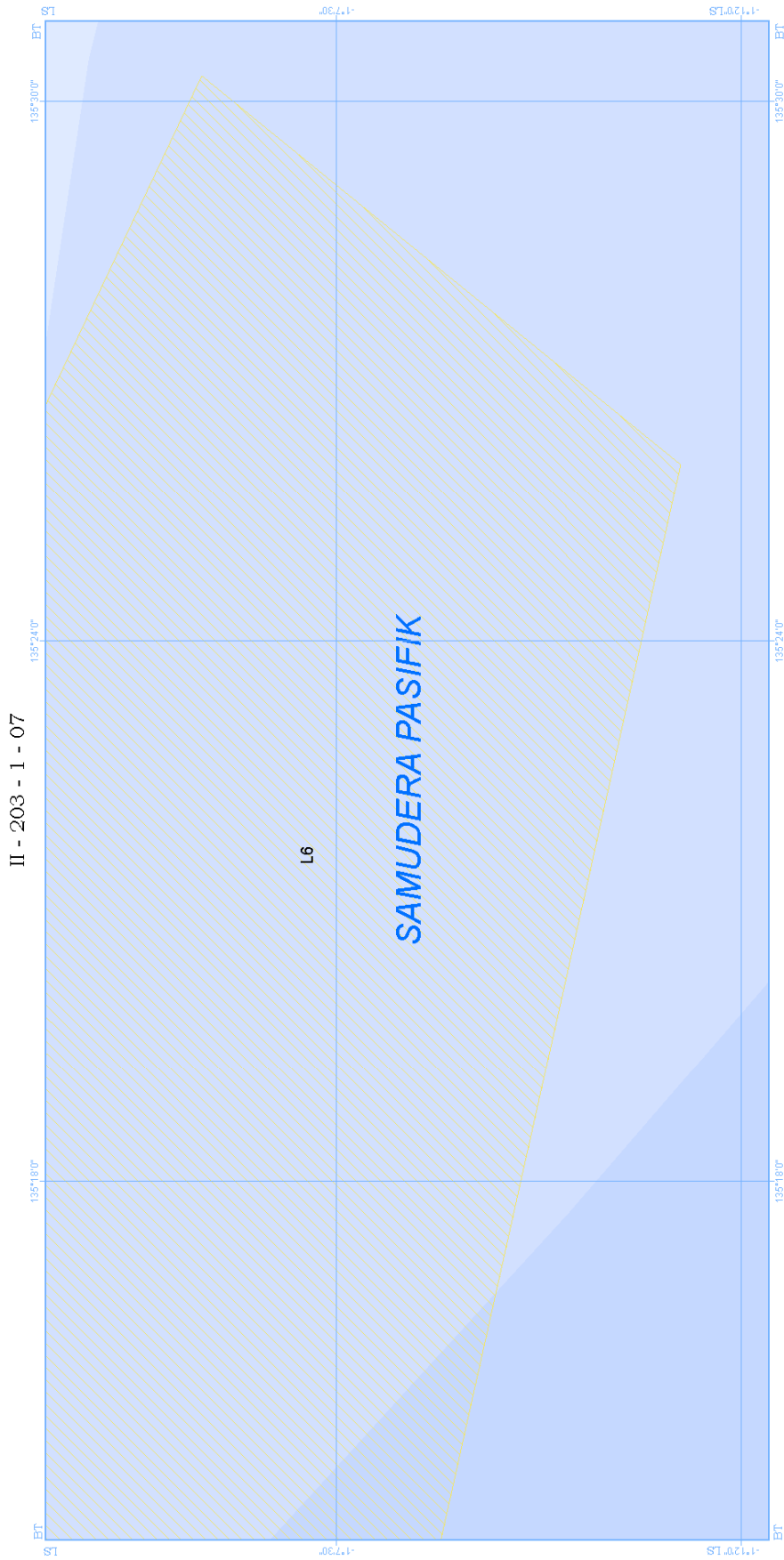

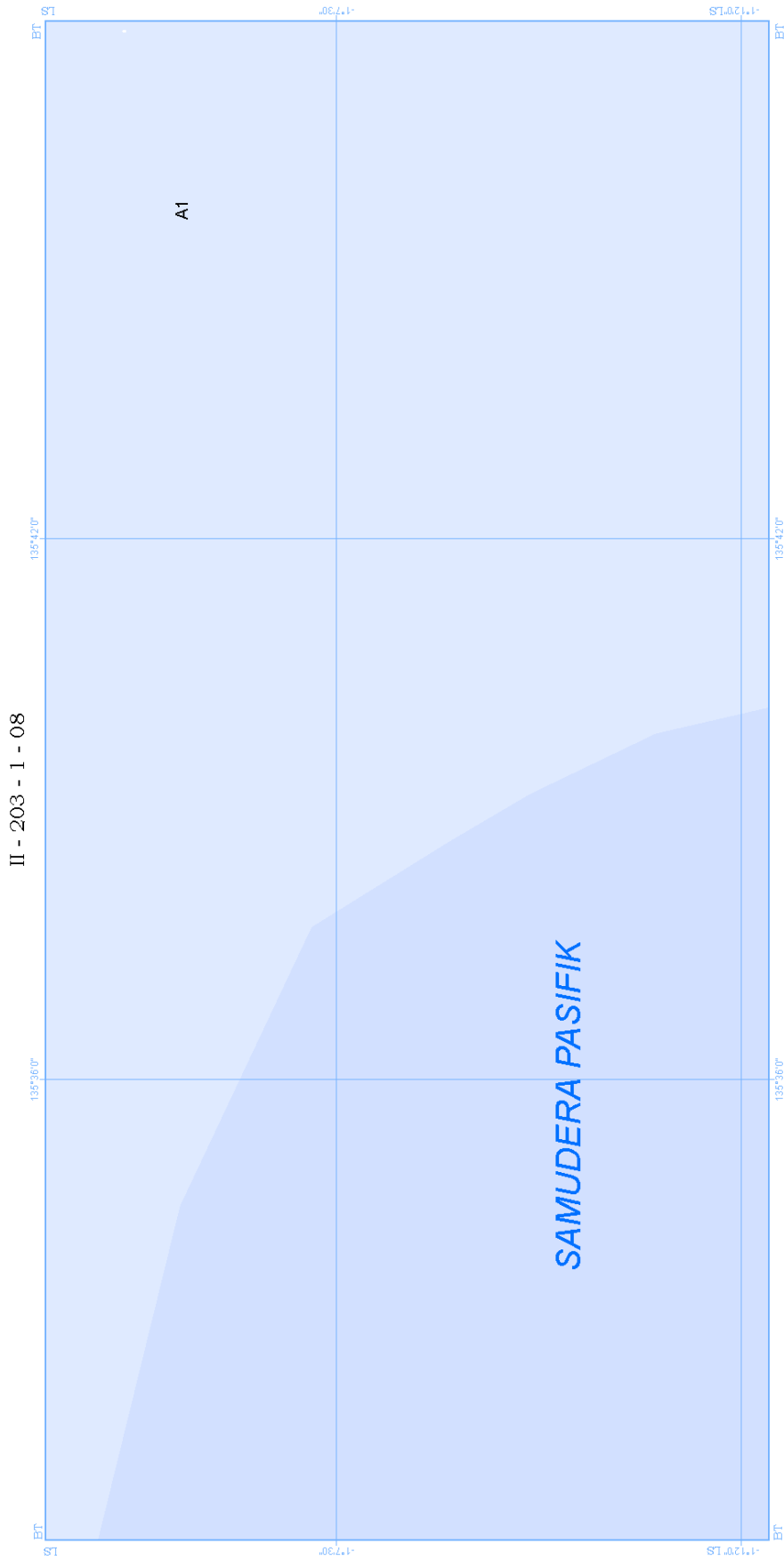

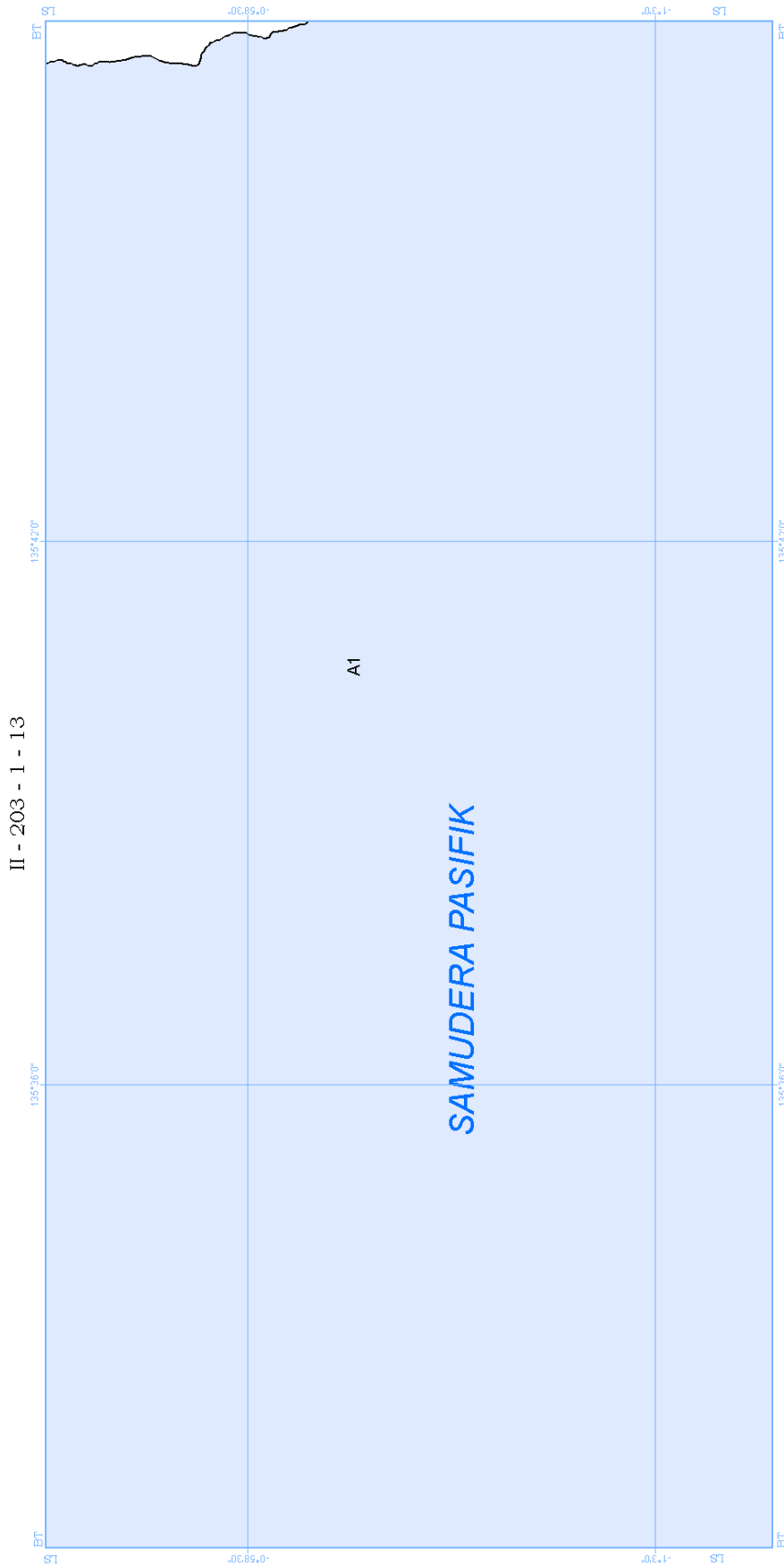

II - 203 - 1 - 13

